





800/00 - White Linning Additive 6 DBFlake



800/00 - White Linning Additive 6 DBFlake

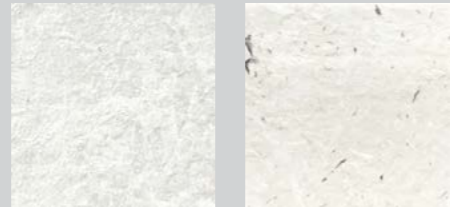

800/00 - White Whisper Metallo Roman Silver DBFlake



800/00 - Snow Drift Additive 5 DBFlake

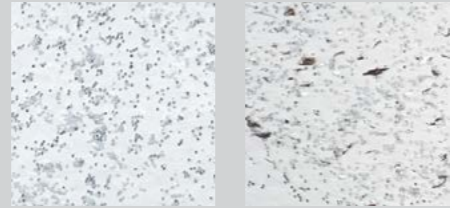

800/00 - Sparkle Additive 9 DBFlake



800/00 - Seed Pearl Additive 1 DBFlake

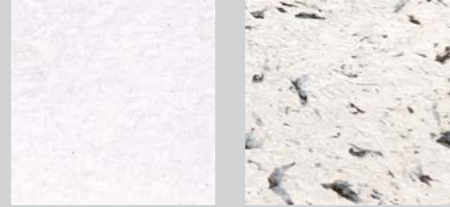

800/00 - Pearl Shell Additive 4 DBFlake

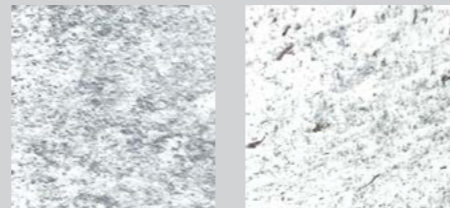

800/00 - Illusion Additive 24 DBFlake



800/430 - Vibrant Additive 6 DBFlake

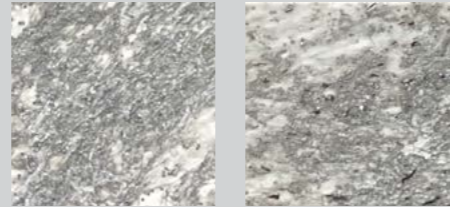

800/430 - Alive Additive 9 DBFlake

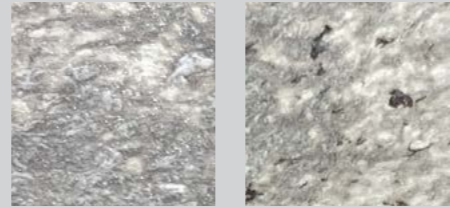

800/431 - Showy Additive 6 DBFlake



800/432 - Magnetic Additive 6 DBFlake

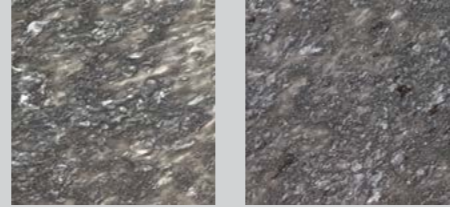

800/433 - Tin Additive 24 DBFlake



800/435 - Cotton 1/2 Additive 6 DBFlake



800/436 - Fossil 1/2 Additive 6 DBFlake

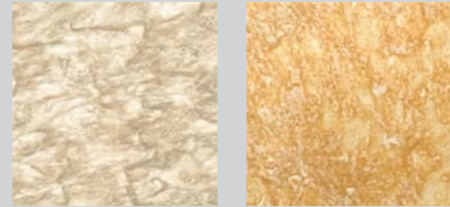

800/437 - Abstract 1/2 Metallo Roman Silver DBFlake

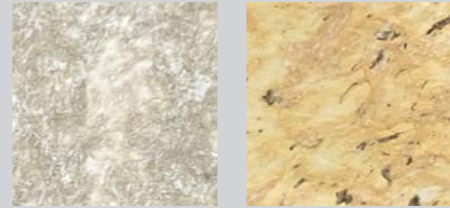

800/438 - Desert Additive 1 DBFlake



800/438 - Sand Additive 2 DBFlake



800/439 - Shell 1/2 Additive 8 DBFlake

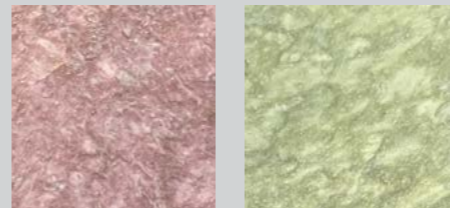

800/440 - Sunset Additive 2 DBFlake

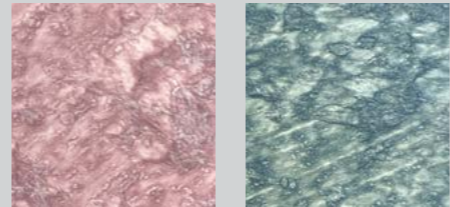

800/440 - Rainbow Additive 4 DBFlake

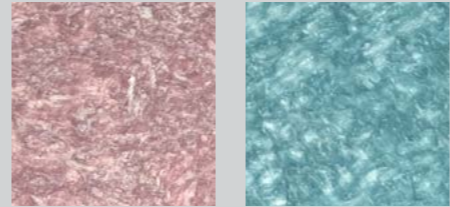

800/440 - Royal Additive 6 DBFlake

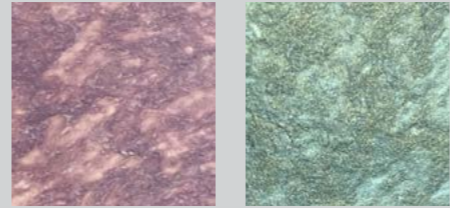

800/441 - Lavender Additive 3 DBFlake

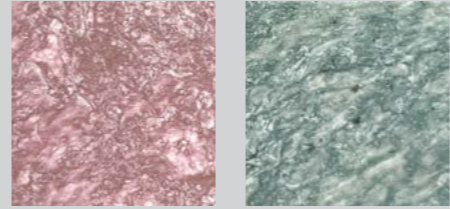

800/441 - Betta Additive 2 DBFlake

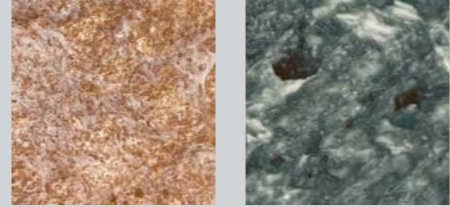

800/440 - Spirit Additive 7 DBFlake

DECORTEK® ENG

Decortek® and Decortek® Duo are decorative paints used to create classical and rustic effects reminiscent of Italy's Tuscany.

- Key Properties**
- Water Based
 - Easy to apply
 - 2 base color 800/00-White and 880/00-White
 - Very low VOC content in compliance with:
 - Eu directive 2010/79/EU
 - French decree No: 2011-321

- Pack Size**
- 1 US Quart (1kg) / 1 US Gallon (2,5 Kg)
 - Additive 0,6 Kg and/or Metallo® 0,85 Kg (for 1 Gallon) / 0,24 Kg (for 1 Quart)
 - DB Flake additive 250 g (for 1 Gallon) / 100 g (for 1 Quart)

Recommended Uses
Internal applications.

Type of Substrate
Plaster, embossed wall coverings, gypsum board, concrete, cement rendering, brick work and block work.

Coverage
7 to 8 sqm / Kg / coat (1 coat needed)

Drying time
3-4 hours depending on the temperature and humidity

Thinner
Up to 10% of clean water if needed.

Preparation
All surfaces to be painted should be clean, dry and free from loose & flaking material. Rub down & rinse. Prime the substrate with COLORTEK® CO.SHEEN or CO.ACRYL.

Instructions
The Metallic shade is obtained by mixing one of the 11 additives with Decortek®. Apply the product with a brush using cross-hatch strokes and smoothing the surface with plastic spatula 10 to 15 minutes later. **Do not apply at temperatures below 5°C or when rain is expected.**

Recommendation
To obtain the optimum Decortek® finish and bring out the metallic effect in this product, proper lighting should be directed to the designated walls.

Cleaning
Remove as much product as possible from application equipment before cleaning. **Do not empty product into drains or watercourses.**

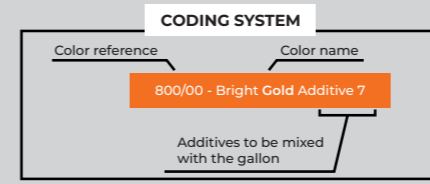

DECORTEK® FR

Decortek® et Decortek® Duo sont des peintures à l'eau permettant la réalisation d'une large gamme d'effets décoratifs rustiques.

- Propriétés**
- Produit en base eau
 - Facile à appliquer
 - 2 couleurs de base 800/00-White 880/00-White
 - Faible teneur en COV conformément aux:
 - Directive EU directive 2010/79/EU
 - Décret Français No: 2011-321

- Emballage**
- 1 US Quart (1kg) / 1 US Gallon (2,5Kg)
 - Additif 0,6 Kg et/ou Metallo® 0,85 Kg (pour 1 Gallon) / Additif 0,24 Kg (pour 1 Quart)
 - DB Flake additif 250 g (pour 1 Gallon) / DB Flake additif 100 g (pour 1 Quart)

Rendement
7 à 8 m²/ kg / couche (1 couche nécessaire)

Préparation du Support
Le support doit être dur, propre, sain, sec, cohésif et libre de toute matière telle que saleté, mousse, lichen ou autres microorganismes pouvant empêcher l'adhérence du produit sur le support.

Application
Préparer la teinte désirée de Decortek® en mélangeant la base appropriée avec l'un des 11 additifs disponibles. Appliquer Decortek®, à l'aide d'une brosse en effectuant des mouvements croisés de balayage. Laisser reposer la surface avant de la lisser à l'aide d'une spatule en plastique pour obtenir l'effet final.

Decortek® y Decortek® Duo son pinturas decorativas que se utilizan para crear efectos clásicos y rústicos que evocan a la Toscana italiana.

- Propiedades clave**
- A base de agua
 - Fácil aplicación
 - 2 colores base Blanco- 800/00 y Blanco-880/00
 - Bajo contenido de VOC en cumplimiento con:
 - Directiva de la UE 2010/79/EU
 - Decreto francés No: 2011-321

- Tamaño**
- 1 Cuarto de Galón (EEUU) (1kg) / 1 Galón (EEUU) (2,5 KG)
 - Aditivo 0,6 Kg y/o Metallo® 0,85 Kg (para 1 Galón) / 0,24 Kg (para 1 cuarto de galón)
 - Aditivo DB Flake 250 g (para 1 galón) / 100 g (para 1 cuarto de galón)

Cobertura
7 a 8 m² / Kg / capa (requiere una capa)

Preparación
Todas las superficies que serán pintadas deben estar limpias, secas y libres de material suelto o descascarillado. Frotar y enjuagar. Imprimir el substrato con COLORTEK® CO.SHEEN o CO.ACRYL.

Instrucciones
El tono metálico se obtiene mezclando uno de los 11 aditivos de Decortek®. Aplicar el producto con una brocha usando trazos cruzados y alisando la superficie con una espátula de plástico entre 10 y 15 minutos después. No aplique a temperaturas menores a 5°C o cuando se espera que llueva.

DECORTEK® TR

Decortek® ve Decortek® Duo, İtalya'nın Toskana'sını andıran klasik ve rustik etkiler yaratmak için kullanılan dekoratif boyalardır.

- Temel Özellikleri**
- Su Bazlı
 - Uygulanması kolay
 - 2 temel renk 800/00-Beyaz ve 880/00-Beyaz ve geniş renk kombinasyonu
 - Çok düşük VOC içeriğine uygun olarak:
 - AB Direktifi 2010/79/AB
 - Fransız kararname No: 2011-321

- Paket Boyutu**
- 1 ABD Litresi (1kg) / 1 ABD Galonu (2,5 KG)
 - Katkı maddesi 0,6 Kg ve/veya Metallo® 0,85 Kg (1 Galon için) / 0,24 Kg (1 Litre için)
 - DB Flake katkı maddesi 250 g (1 Galon için) / 100 g (1 Litre için)

Uygulama Alanı
7 ila 8 metrekare / Kg / kat (1 kat gereklidir)

Hazırlık
Boyanacak tüm yüzeyler temiz, kuru, gevşek ve dökülen malzemeden arındırılmış olmalıdır. Böyle yüzeyleri ovalayın ve durulayın. Alt tabakayı COLORTEK® CO.SHEEN veya CO.ACRYL ile astarlayın.

Talimatlar
Metalik gölge, 11 katkı maddesinden birinin Decortek® ile karıştırılması ile elde edilir. Ürünü çapraz tarama darbeleri kullanarak bir fırça ile uygulayın ve 10 ila 15 dakika sonra yüzeyi plastik spatula ile pürüzsüzleştirin. 5°C'nin altındaki sıcaklıklarda veya yağmur beklendiğinde uygulamayın.

Decortek® este o vopsea decorativa cu fulgi albi și aditivi in compozitie care permit obtinerea unui efect clasic si antic al peretilor.

- Elemente cheie**
- Pe baza de apa
 - Usor de aplicat
 - Varietate mare de culori
 - Continut COV redus

- Mod de ambalare**
- 1 US Quart = 1 kg
 - 1 US Gallon = 2.5 kg

Tipuri de substrat
Pereti de interior, placi de gips carton, beton, caramida si alte tencuieli

Diluare
Pana in 10% cu apa curata daca este necesar

Putere de acoperire
Aproximativ 7-8 mp/kg/strat, (necesari 1 strat)

Pregătirea suprafeței
Toate suprafețele trebuie să fie uscate, curate, fara praf, murdarie, rugina, pete, grasime, ulei, mușcăi, ceara, sau alti contaminanti. Amorsati corespunzător suprafața.

Metoda de Aplicare
Aplicati DECORTEK in cantitati mici utilizand miscari alternative cu pensula in toate directiile. La 10-15 minute dupa aplicare, se niveleaza vopseaua cu o spatula de plastic, pentru obtinerea efectului final. Se poate mixa cu aditivi pentru a obtine un efect metallic. Nu aplicati la temperatura sub 5°C.

