
tessitura collection
vertisolwall
vertisol

COORDINACIÓN DE COLOR / Color Coordination

***Tessitura** collection* abre las puertas de la inspiración a arquitectos, diseñadores e interioristas. **vertisol**wall es una solución de revestimiento de paredes de acabado textil. La amplia paleta de colores permite encajar en cualquier tipo de espacios.

***Tessitura** collection* opens the doors of inspiration to architects, designers and interior designers. **vertisol**wall is a wall covering solution with a textile finish. The wide palette of colors allows it to fit into any type of space.



CLASIFICACIÓN DE FUEGO / Fire Classification

La resistencia al fuego del revestimiento de pared de **vertisol** es el claro ejemplo de la funcionalidad que acompaña a la estética. **vertisol**wall cumple con la normativa más estricta en materia de incendios, probado por laboratorios independientes con resultados satisfactorios.

The fire resistance of **vertisol**wall cladding is the clear example of functionality that accompanies aesthetics. **vertisol**wall complies with the strictest fire regulations, tested by independent laboratories with satisfactory results.

Resistencia
Resistance

Hemos desarrollado una solución textil para paredes con una excelente resistencia a la abrasión y durabilidad, basada en nuestros conocimientos y tecnología adquiridos como tejedores. Ofrecemos una garantía de 5 años.

We have developed a textile solution for walls with excellent abrasion resistance and durability, based on our knowledge and technology acquired as weavers. We offer a 5-year warranty.

Libre de ftalatos
Phthalate-free

El equipo de **vertisol** trabaja para desarrollar una solución sin productos potencialmente nocivos para el medio ambiente y la salud humana, como los ftalatos.

vertisol team is working to develop a solution free of products that are potentially harmful to both the environment and human health, such as phthalates.

Mantenimiento
Maintenance

vertisolwall se adapta con facilidad a todo tipo de paredes, esquinas, enchufes e interruptores, entre otros. Es un producto de fácil limpieza y mantenimiento resistente a todo tipo de detergentes.

vertisolwall easily adapts to all types of walls, corners, sockets and switches, among others. It is an easy to clean and maintain product, resistant to all types of detergents.

Sostenibilidad
Sustainability

Nos aseguramos de que los procesos internos de fabricación y las materias primas que utilizamos no afecten negativamente a la salud de las personas y preserven el medio ambiente, entre otras cosas, evitando el uso de agua.

We ensure that in-house manufacturing processes and the raw materials we use do not adversely affect people's health and preserve the environment, among others, by avoiding the use of water.

bimobject®

Puedes encontrar la solución de revestimientos de pared **vertisol**wall en bimobject y descubre todas las ventajas de instalar nuestros productos en tus proyectos.
You can find the **vertisol**wall solution at bimobject and discover all the advantages of installing our products in your projects.



Panama Wall Peach
Panama Trigo



Memphis Wall Latte



Panama Wall Moon

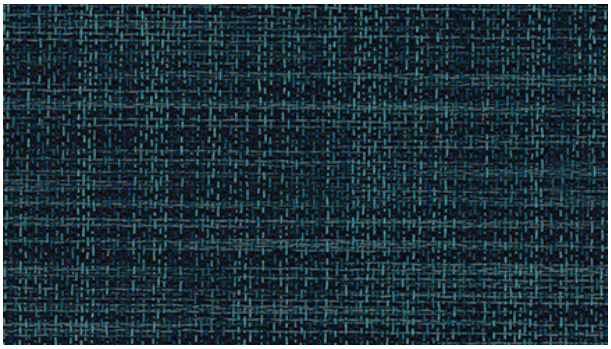

Memphis Wall
Pacific

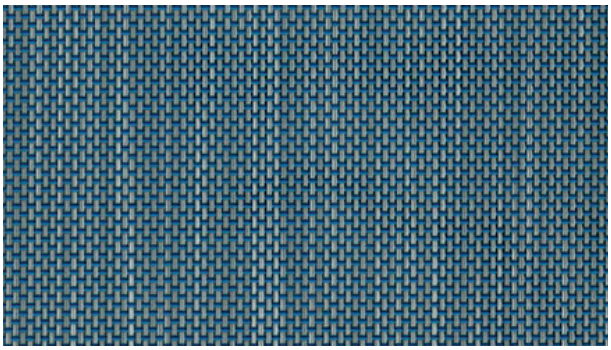

Panama Wall
Denim



Memphis Wall Pacific

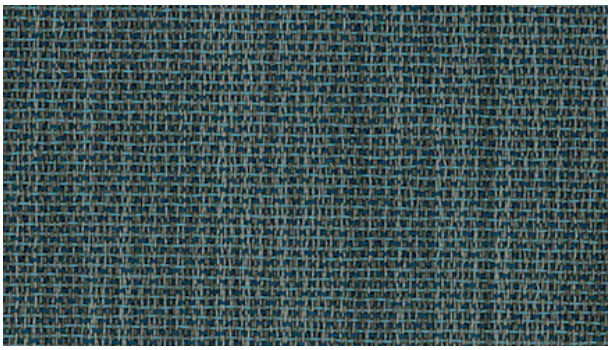

Memphis Wall
Harbor

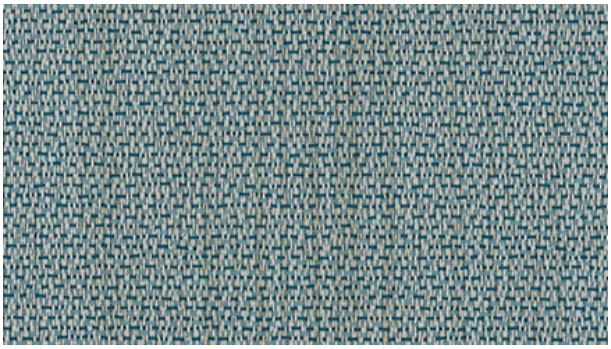

Memphis Wall
Breeze

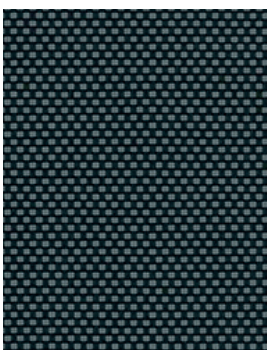

Essential Wall
Ebony Grey

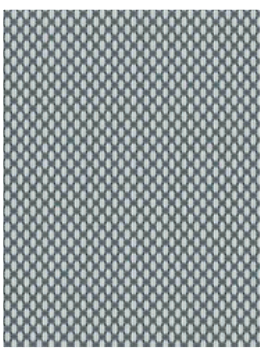

Essential Wall
Pearl Grey

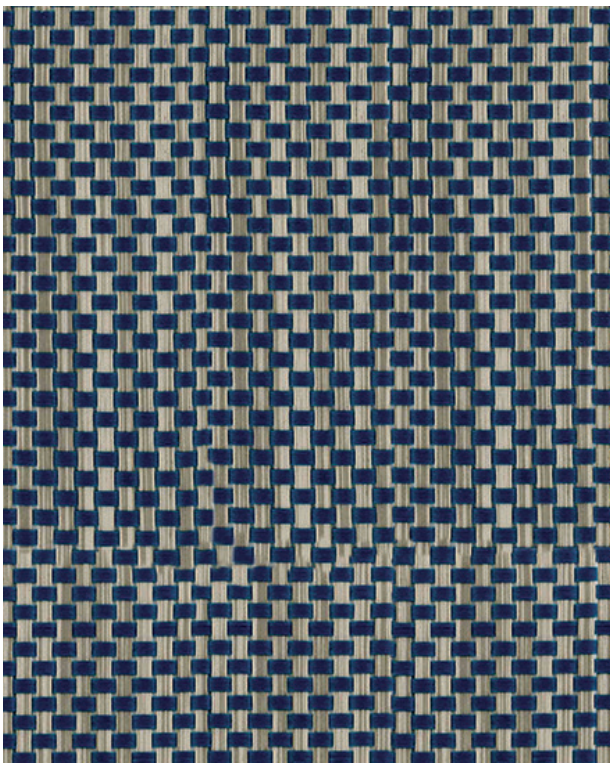

Wicker Weave Wall
Bluish

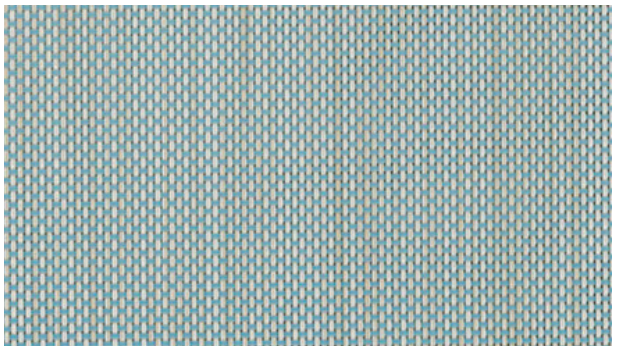

Panama Wall
Aqua

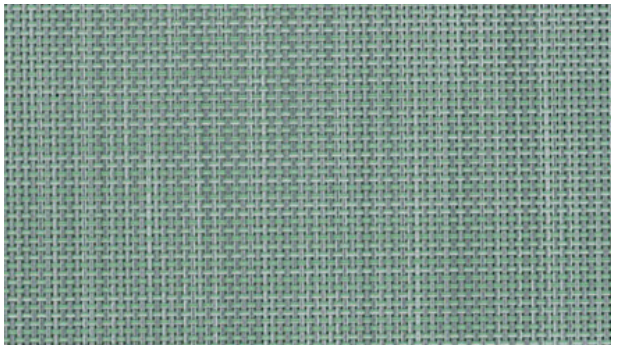

Panama Wall
Laurel



Memphis Wall
Sage



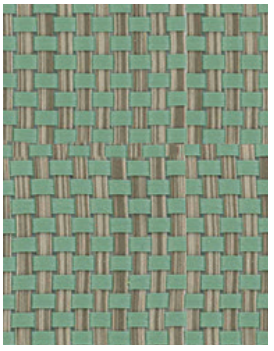

Wicker Weave Wall
Greenry



Panama Wall
Meadow

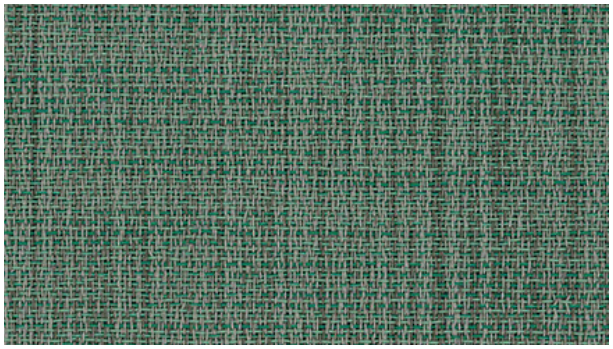

Memphis Wall
Moss

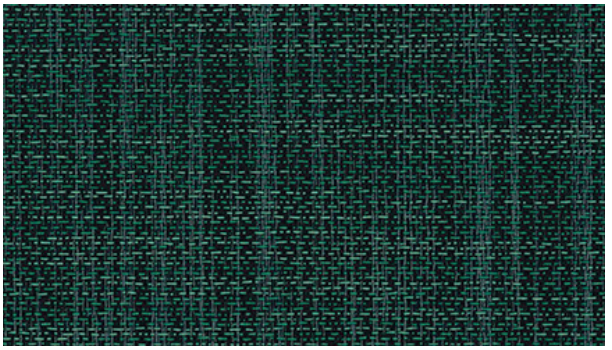

Memphis Wall
Garden

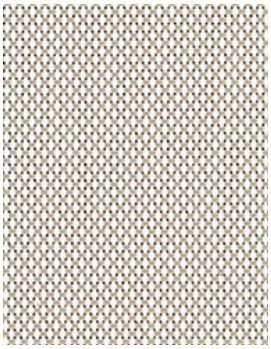

Essential Wall
Trigo

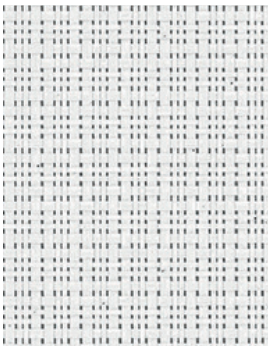

Royal Wall
White

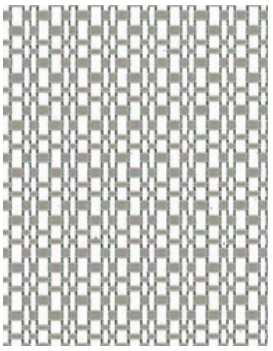

Royal Wall
White Pebble

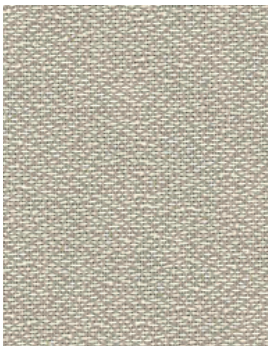

Memphis Wall
Trigo



Memphis Wall
Cream



Wicker Weave Wall
Trigo

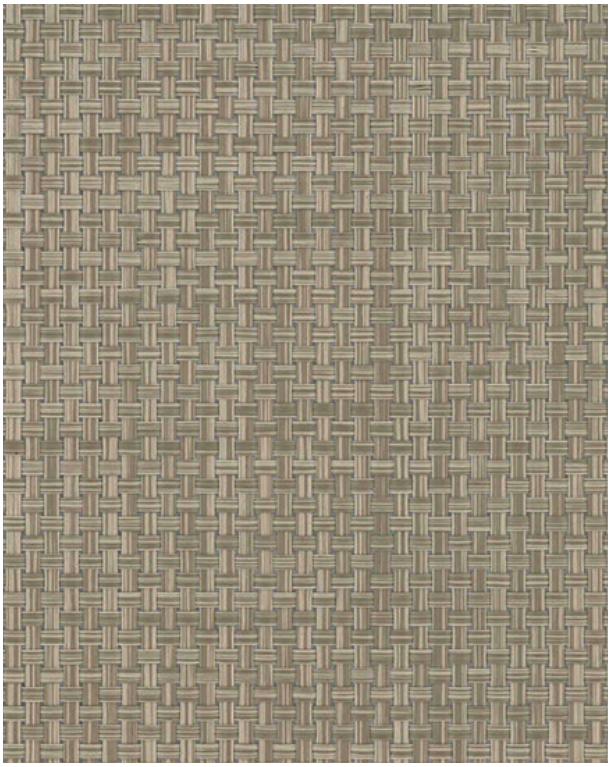

Wicker Weave Wall
Night



Wicker Weave Wall Night



Panama Wall
Trigo

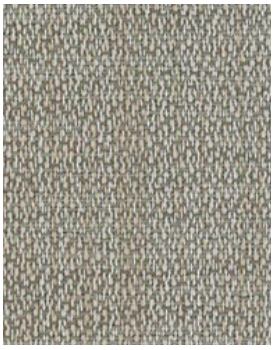

Memphis Wall
Latte

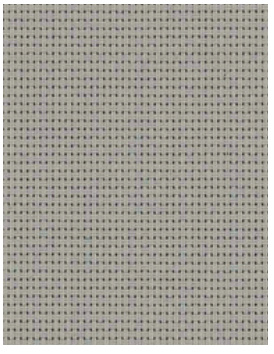

Essential Wall
Tortora

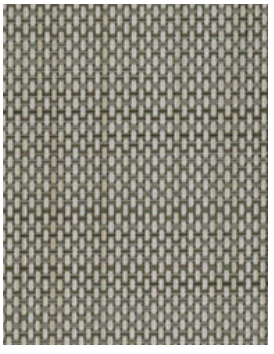

Panama Wall
Medium



Panama Wall Misty

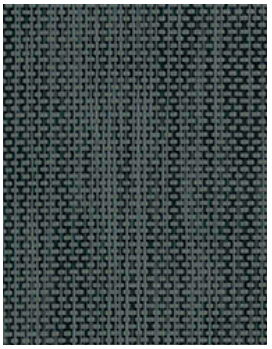

Panama Wall
Tarmac

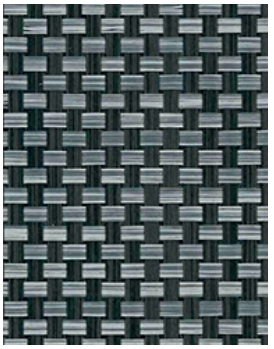

Wicker Weave Wall
Afternoon

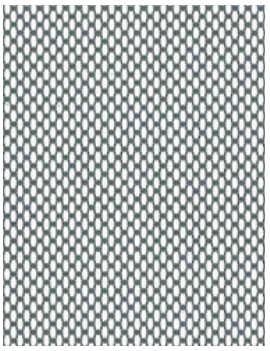

Essential Wall
White Grey

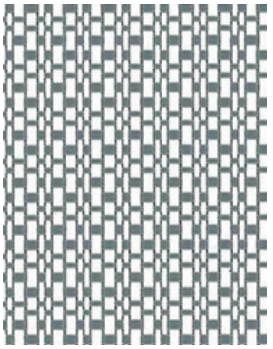

Royal Wall
White Pewter

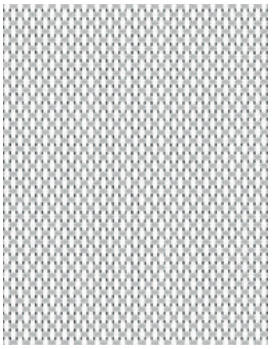

Essential Wall
White Pearl

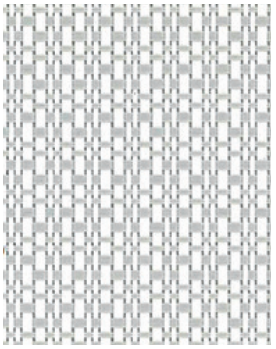

Royal Wall
White Pearl

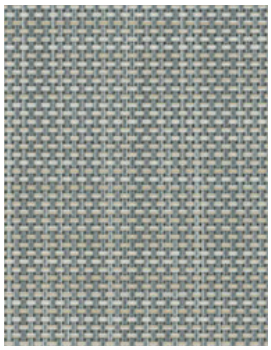

Panama Wall
Misty



Memphis Wall
Oyster

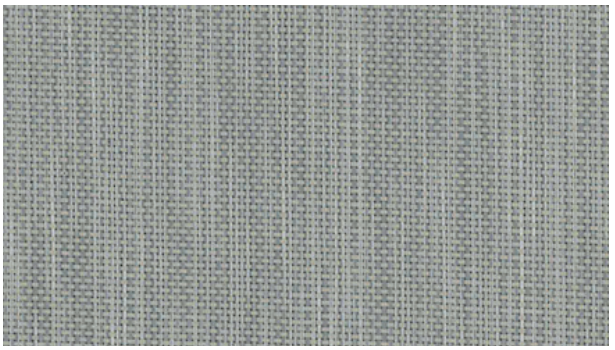

Panama Wall
Tortora

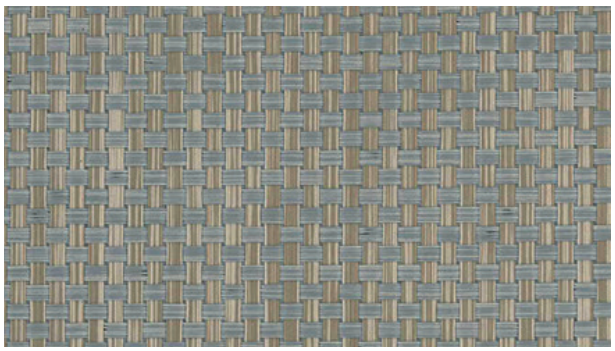

Wicker Weave Wall
Tortora

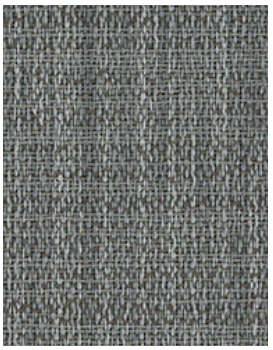

Memphis Wall
Traffic

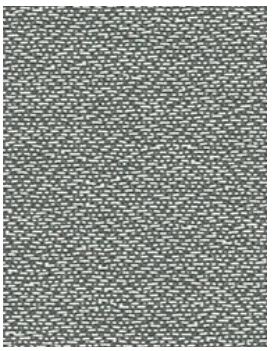

Memphis Wall
Tortora

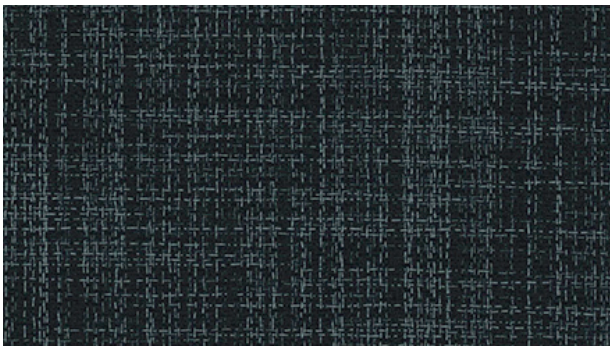

Memphis Wall
Space

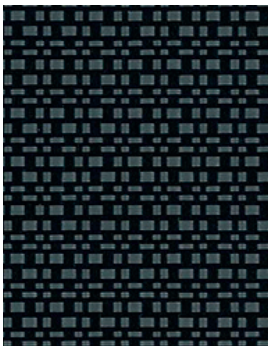

Royal Wall
Ebony Grey



Wicker Weave Wall
Tarmac

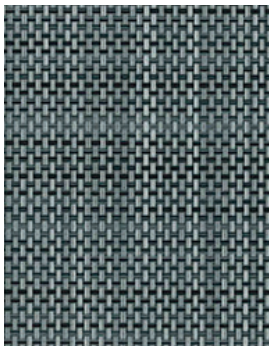

Panama Wall
Moon



Memphis Wall
Tarmac

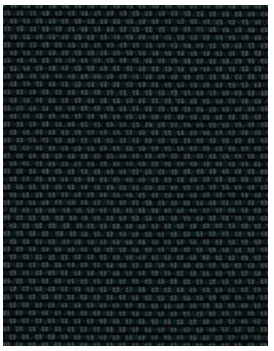

Essential Wall
Tarmac



Royal Wall
Ebony Bronze



Panama Wall Moon

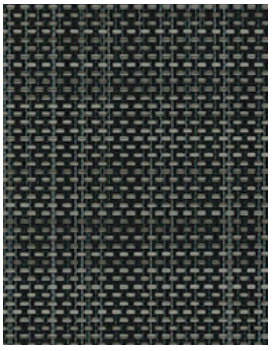

Panama Wall
Deep



Wicker Weave Wall
Terroir

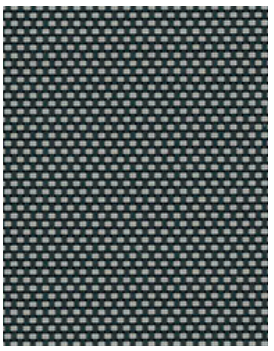

Essential Wall
Terroir

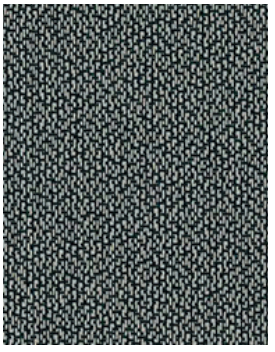

Memphis Wall
Terroir

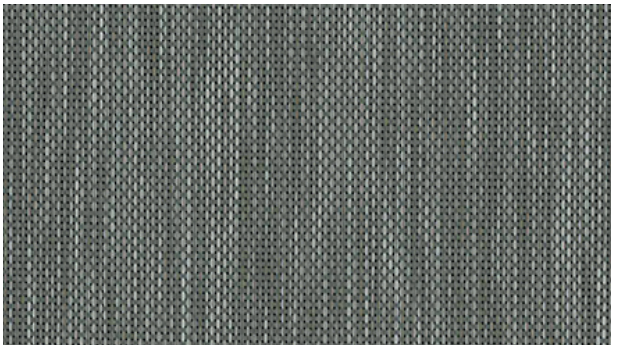

Panama Wall
Terroir

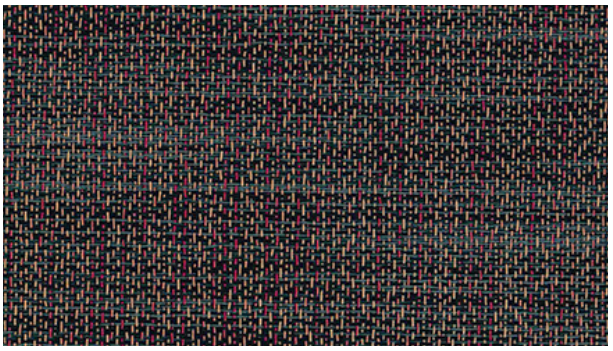

Memphis Wall
Merlot

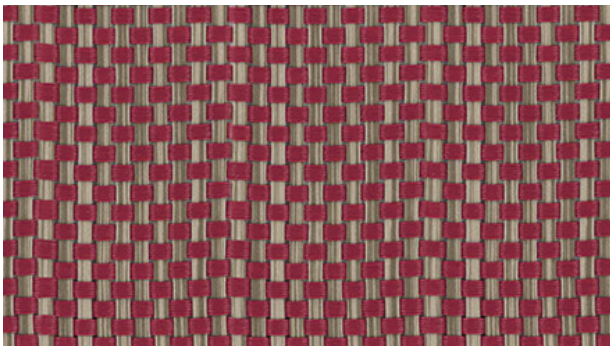

Wicker Weave Wall
Reddish

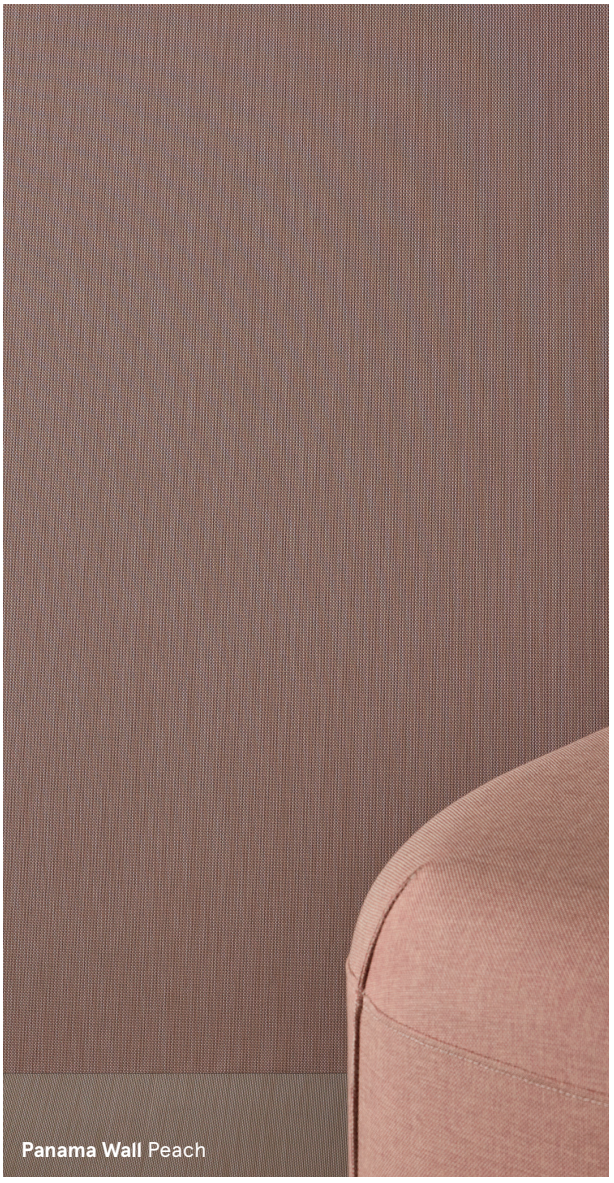

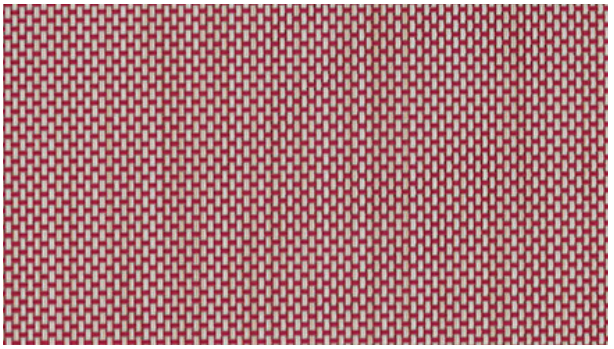

Panama Wall
Velvet

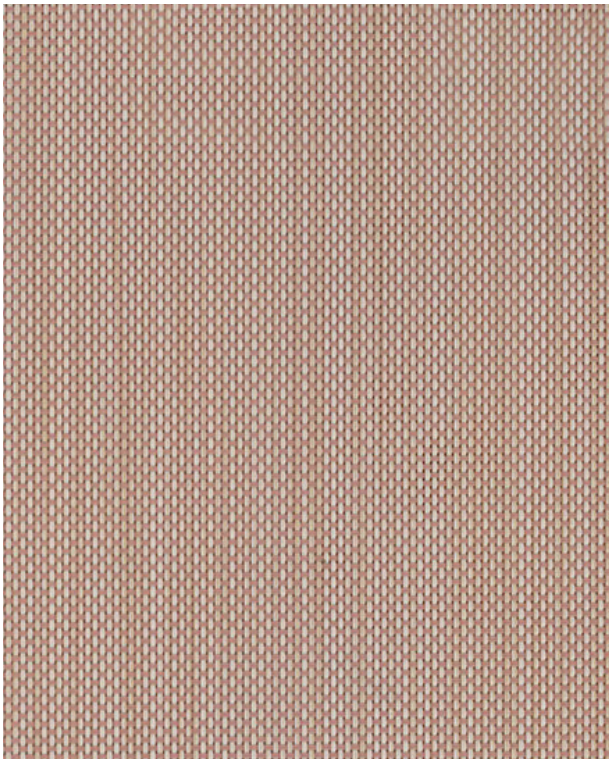

Panama Wall
Peach



Memphis Wall
Trunk



Memphis Wall
Rose

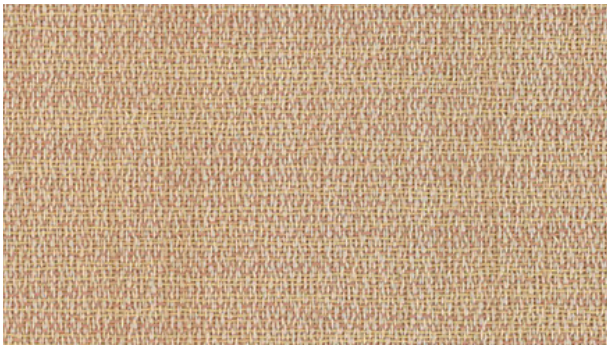

Memphis Wall
Camel

Technical specifications	Standard	Memphis Wall	Panama Wall	Royal Wall	Essential*	Wicker Weave Wall
Composition / Composición	-	80% PVC + 20% PES PP Backing	80% PVC + 20% PES PP Backing	85% PVC + 15% PES PP Backing	85% PVC + 15% PES PP Backing	85% PVC + 15% PES PP Backing
Weight / Peso (g/m2) (oz/sq ft)	UNE EN 12127	415±10%	437±10%	640±10%	650±10%	708±10%
Thickness / Expesor (mm.) (in)	UNE EN ISO 5084:1997	0.65±10%	0.59±10%	0.87±10%	0.84±10%	0.95±10%
Light Fastness / Solidez a la luz (Blue Scale/Escala Azul: 1-8)	UNE EN ISO 105 (B02-2002)	≥7	≥7	≥7	≥7	≥7
Fire Classification Clasificación de fuego	EN 13501-1:2007	Bs1d0	Bs1d0	Bs1d0	Bs1d0	Bs2d0
Abrasion resistance Resistencia a la abrasión	UNE EN ISO 12947	>100.000 cycles	>100.000 cycles	>100.000 cycles	>100.000 cycles	>100.000 cycles
Roll Width Ancho de rollo	-	100 cm	100 cm	100 cm	100 cm	100 cm
Roll Length Longitud de rollo	-	900 cm	900 cm	900 cm	900 cm	900 cm

Certificates
Certificados

vertisol Internacional, SRL
2895-CPR-SH00885

* More **vertisol**wall colors available. Please contact our sales department.
** The colors in the **vertisol**wall Collection are compatible with **vertisol**acoustic.

All specifications are based on average values and may deviate. The values are for guidance and are not contractual. Subject to technical modifications.
The straight weft is not an inherent condition. Weaving technology features colour effects because of light, making it an exclusive and unique product. Also bicolour yarns create a randomly harmonious effect. These effects are no ground for claims.

Todas las especificaciones están basadas en promedios y pueden variar. Los valores son una guía y no son contractuales. Están sujetos a modificaciones técnicas.
La trama recta no es una condición inherente. La forma en que está tejido provoca efectos de color a casusa de la luz, convirtiéndolo en un producto único y exclusivo. Los tejidos bicolor crean un efecto harmónico aleatorio. Estos efectos no son motivo de reclamación.

vertisol fabrics can be found in databases such as:

bimobject® archello archiproducts® Material Bank®

MADE AND DESIGNED IN EUROPE

vertisol

Vertisol Internacional, SRL
Galileu Galilei, 68 · 08403
Granollers (Barcelona)
T. (+34) 93 840 14 44
info@vertisol.es
vertisol.com

@vertisolfabrics