

Our Product Catalogue



“It’s the effort we put in that minimises stress for our customers, from early consultation to on-time delivery.”

Ben Simpson
General Manager, DuraCube

When performance matters, DuraCube is the reliable choice for builders and architects across the country. We deliver systems as specified and on time. And best of all, DuraCube is backed by a supportive team of specialist consultants who are there if you need them.

Contents

Introduction	6	Section 4: Bench Seating	72
Product Range Inclusions	6	Overview	74
Our Customer Promise	6	Bench Seating – Island (BSI)	75
Process and Locations	7	Bench Seating – Wall with Shelving (BSW-S)	76
		Bench Seating – Wall with Coat Rail (BSW-C)	77
Section 1: Partitioning Systems	8	Bench Seating – Shoe Box Island (SBI)	78
Pedestal Mount Overhead Braced (POB)	10	Bench Seating – Shoe Box Wall with Shelving (SBW-S)	79
Pedestal Mount Ceiling Fixed (PCF)	14	Bench Seating – Shoe Box Wall with Coat Rail (SBW-C)	80
Floor Mount Overhead Braced (FOB)	18		
Floor Mount Ceiling Fixed (FCF)	22	Section 5: Vanities	82
Floor Mount Free Standing (FFS)	26	Overview	84
Full Height Privacy Core (FHPC)	30	Vanity Bench – Inset (VB520)	86
Full Height Privacy Ultra (FHPU)	34	Vanity Bench – Semi-Recessed (VB350)	87
Full Height Privacy Max (FHPM)	38	Vanity Cabinet – Inset (VCWM520)	88
Full Height Self-Contained (FHSC)	42	Vanity Cabinet – Semi-Recessed (VCWM350)	89
Full Height Self-Contained Cleaners Closet (FHSC-C)	46		
Section 2: Privacy Panels	48	Section 6: Compact Laminate	90
Overview	50	Overview	92
Privacy Panels – Wall Mount (PWM)	51-53	DuraSafe Standard Colour Range	93
Privacy Panels – Pedestal Mount (PPM)	51-53	DuraCube Specifier Exclusives Colour Range	94-95
Privacy Panels – Childcare (PCC)	51-53	DuraCube First Nations Range	96-97
Privacy Panels – Full Height (PFH)	51-53	Cut to Size Service	98
Privacy Panels – Post Fixed (PPF)	51-53		
Section 3: Locker Systems	54	Section 7: Accessories / Hardware	100
Overview	56	Accessories	102
Lockers – Plinth Mounted (LPM)	57	Hardware	102-103
Lockers – Wall Mounted (LWM)	58		
Lockers – Bench Mounted (LBM)	59	Contact	104
Lockers – Shoe Box Mounted (LSBM)	60		
Lockers – Shoe Box Seating Mounted (LSBSM)	61		
Lockers – Plinth Mounted End-of-Trip (LPM-EOT)	62		
Lockers – Wall Mounted End-of-Trip (LWM-EOT)	64		
Lockers – Accessible Ironing Station (AIS)	66		
Lockers – Bench Seat Mount Player (LBSM-P)	68		
Lockers – Shoe Box Seat Mount Player (LSBSM-P)	70		
Lockers – Bench Seat Mount Cricket (LBSM-C)	71		

COVER IMAGE

DuraSafe 5333 Southern Pine, and DuraSafe 111 Arctic White

FIRST FOR DESIGNERS

DuraCube is the ideal design partner for creating contemporary bathroom joinery systems. We offer innovative solutions that combine sleek aesthetics, durable materials, and exceptional functionality.





Our diverse range of colours, including timber hues, empowers creative teams to deliver highly sophisticated and visually striking spaces.

We collaborate with designers and architects to ensure our joinery complements the overall aesthetic.

DuraSafe 5394 Washed Acacia

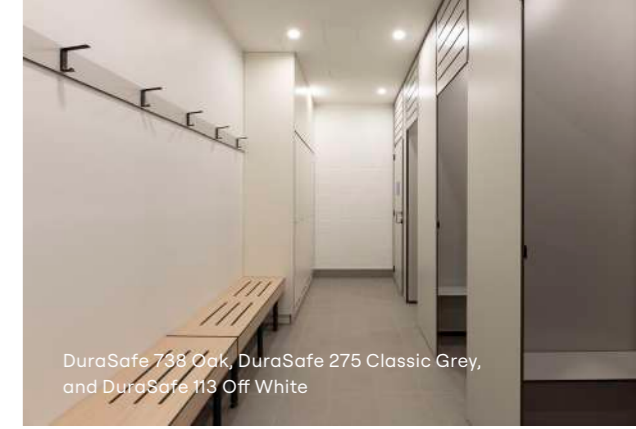

DuraSafe 738 Oak, DuraSafe 275 Classic Grey, and DuraSafe 113 Off White

Agility sets us apart. We can design and install bathroom joinery systems within weeks.



DuraSafe 279 Charcoal



DuraSafe 245 Gum Leaf, and DuraSafe 111 Arctic White



DuraSafe 5003 Phillipine Teak



DuraCube is a dedicated team of professionals that specialises in providing cost-effective and fit-for-purpose solutions for commercial bathrooms.

We are a wholly owned and operated Australian business that has been providing the construction industry with wet area products and services since 1987.

We collaborate with architects, designers, and builders to design and deliver exceptional bathroom joinery.

From initial design to installation and project close-out, we provide superior customer service and respond quickly to clients' evolving needs. Our tight-knit team handles every detail with care and precision, and a single point of contact ensures a seamless experience.

We manufacture our joinery using DuraSafe Compact Laminate, a 13mm antiviral, antibacterial, and antifungal compact laminate. Machined in our Western Sydney factory, our products are shipped weekly to warehouses across Australia.

PRODUCT RANGE INCLUSIONS

- Toilet and shower partitioning systems
- Privacy panels
- Locker systems
- Bench seating
- Vanity benches
- Hardware, accessories and locks
- DuraSafe compact laminate cut to size

OUR CUSTOMER PROMISE

We are committed to providing superior customer service by:

- Using our industry experience and expertise
- Identifying issues and proactively providing solutions
- Communicating through one point of contact
- Supplying quality products
- Delivering our products on time every time

Locations

DuraCube has offices and depots in New South Wales, Queensland, Victoria and South Australia.



- Supply and Installation
- Supply Only

Evolving Since

Staff Members

Cubicle Production Capacity (Per Week)

1987

50+

1,000+



GRAPHISOFT
Archicad®



Files available online



Certified



Market leading

SECTION 1

PARTITIONING

SYSTEMS

Pedestal Mount Overhead Braced (POB)	10
Pedestal Mount Ceiling Fixed (PCF)	14
Floor Mount Overhead Braced (FOB)	18
Floor Mount Ceiling Fixed (FCF)	22
Floor Mount Free Standing (FFS)	26
Full Height Privacy Core (FHPC)	30
Full Height Privacy Ultra (FHPU)	34
Full Height Privacy Max (FHPM)	38
Full Height Self-Contained (FHSC)	42
Full Height Self-Contained Cleaners Closet (FHSC-C)	46





DuraSafe Arctic White

The DuraCube pedestal mount overhead braced wet area partitioning system is strong, economical, and designed to minimise material waste.

The system is quick and easy to assemble, reducing installation time.

Pedestal floor mounting allows for easy cleaning with a mop and hose.

REGULATORY COMPLIANCE

- NCC 2022 Part F — Deem to Satisfy Provisions
- F4D82c — Door removable from outside if less than 1.2m between pan and doorway

APPLICATIONS

- Schools and universities
- End-of-trip facilities
- Shopping centres
- Sport and gym change rooms
- Defence ablution blocks
- Corporate amenities
- Recreational amenities
- Pubs and clubs

FEATURES & BENEFITS

- The most cost-effective partitioning system
- DuraSafe 13mm compact laminate construction
- No edge strip required as compact laminate black core is visible on the edges
- Efficient use of materials
- Impact-resistant construction
- Vandal-resistant surface
- Waterproof, suitable for hose cleaning
- Easy to clean and sanitise
- Reduced maintenance time and cost
- Quick and easy installation
- Overall system height 2020mm AFFL

“The pedestal mount overhead braced partitioning system is strong, quick and easy to install, and easy to clean.”

Mark Simpson
Founder, DuraCube



Standard pedestal leg



Optional setback pedestal leg



DuraSafe Compact Laminate
All DuraCube panels and doors are constructed with DuraSafe 13mm compact laminate.

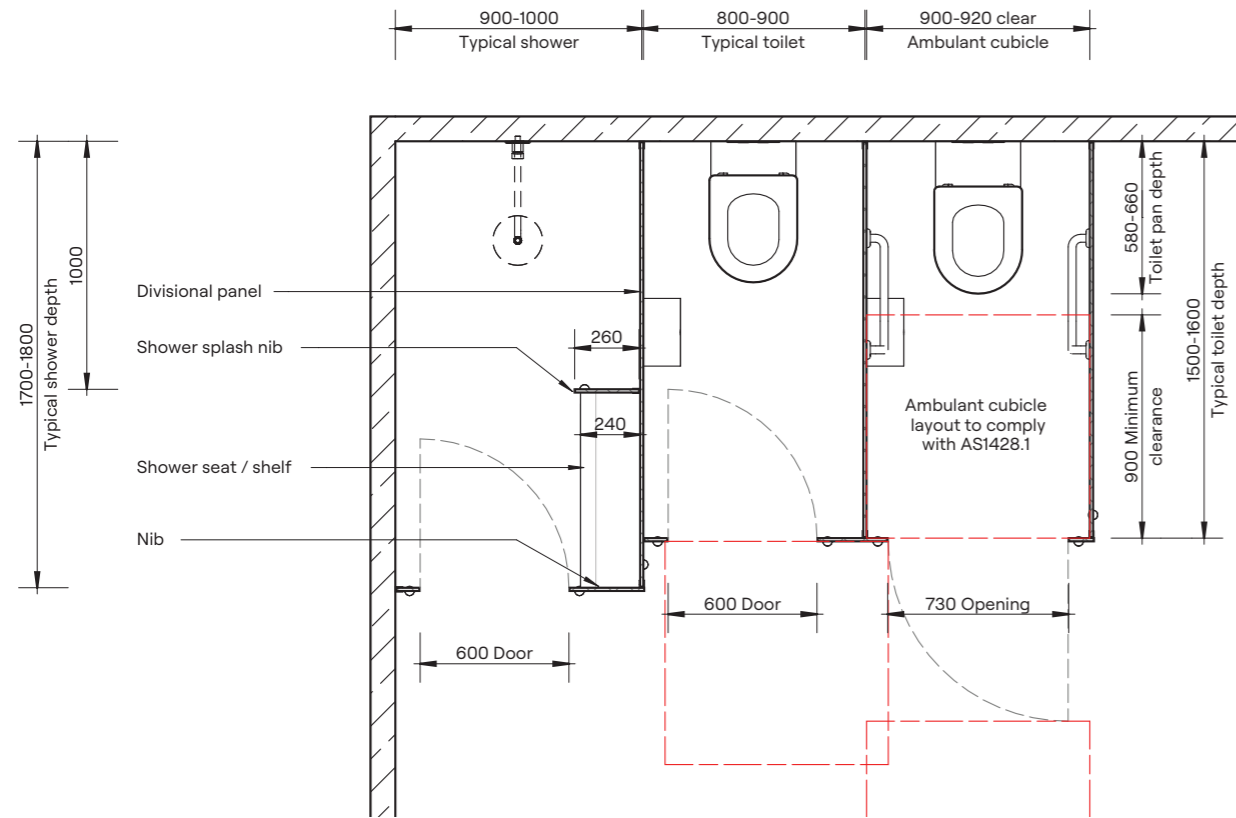

Plan

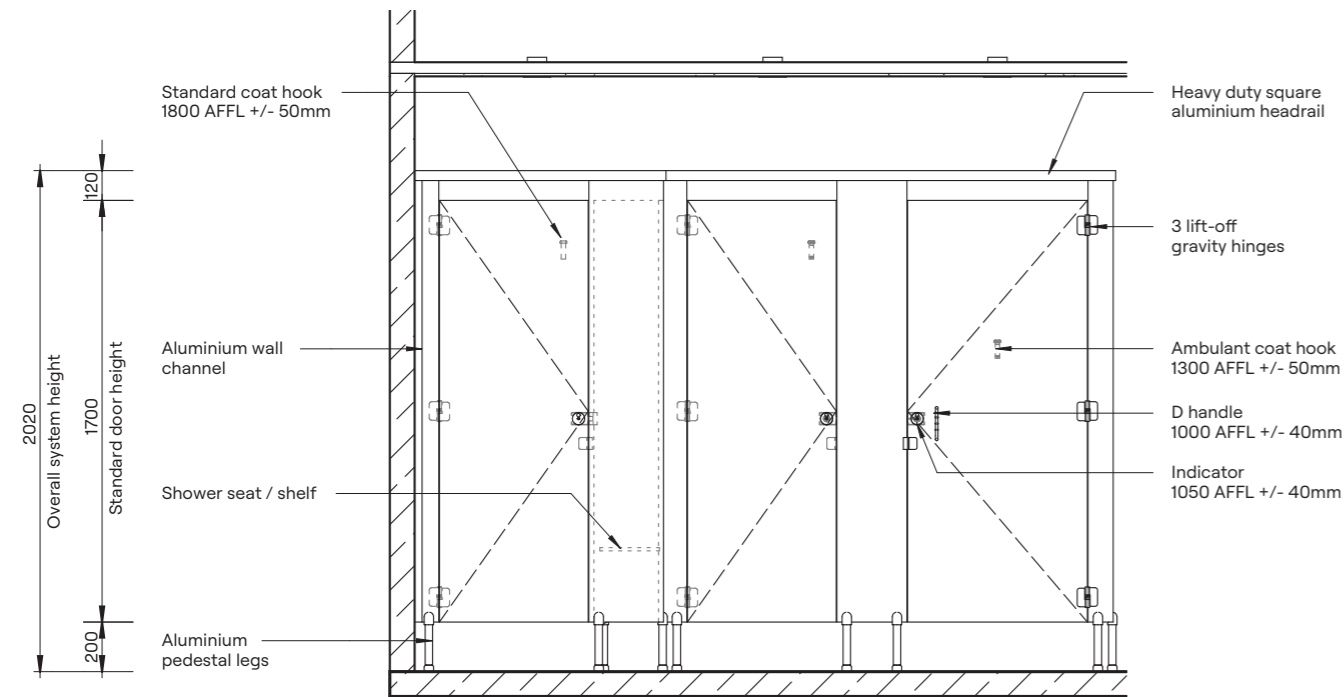

Elevation

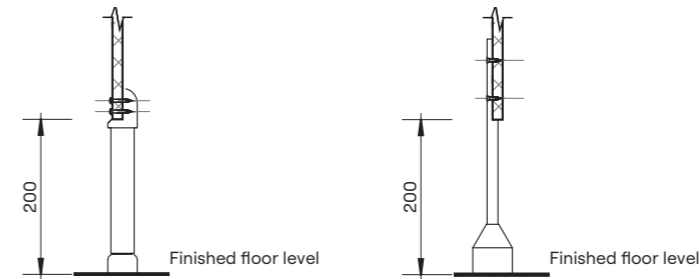

Standard Pedestal Mount Detail

Optional Setback Pedestal Mount Detail

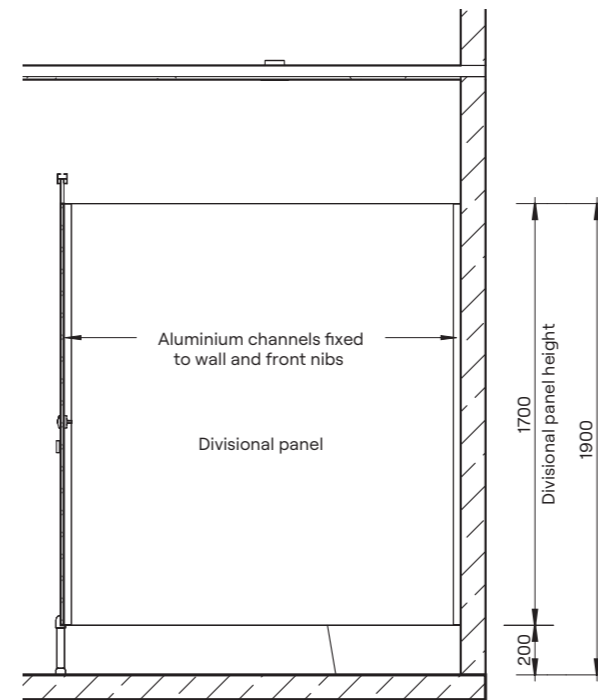

Section

“We manufacture our partitioning systems in-house and can deliver high quality products within three weeks from site measurement.”

Athol Simpson
Operations Manager, DuraCube

HOW TO SPECIFY

Product
DuraCube pedestal mount overhead braced (POB)

Door and Panel Construction Material
DuraSafe 13mm compact laminate

Hardware
Viva satin chrome hardware is standard. Other hardware is available – see pages 104-105

Headrail
Aluminium square profile 40mm x 40mm
Colour – Select from options on page 105

Floor Mounting
Adjustable 200mm aluminium pedestal legs

Overall System Height
2020mm AFFL



DuraSafe 5427 Refresh Oak

The DuraCube pedestal mount ceiling fixed wet area partitioning system is a visually appealing design. All panels are fixed directly to the ceiling while the pedestal legs provide structural strength.

The system is quick and easy to assemble, reducing installation time. Pedestal floor mounting allows for easy cleaning with a mop and hose.

REGULATORY COMPLIANCE

- NCC 2022 Part F — Deem to Satisfy Provisions
- F4D82c — Door removable from outside if less than 1.2m between pan and doorway

APPLICATIONS

- Schools and universities
- End-of-trip facilities
- Shopping centres
- Sport and gym change rooms
- Defence ablution blocks
- Corporate amenities
- Recreational amenities
- Pubs and clubs

FEATURES & BENEFITS

- DuraSafe 13mm compact laminate construction
- No edge strip required as compact laminate black core is visible on the edges
- Efficient use of materials
- Impact-resistant construction
- Vandal-resistant surface
- Waterproof, suitable for hose cleaning
- Easy to clean and sanitise
- Reduced maintenance time and cost
- Quick and easy installation
- Overall system height 2400mm to 3000 AFFL

“The pedestal mount ceiling fixed partitioning system is a strong system with minimal lines as there is no headrail required.”

Kasun Jayasinghe
Commercial Manager, DuraCube



Standard pedestal leg



Optional setback pedestal leg



DuraSafe Compact Laminate
All DuraCube panels and doors are constructed with DuraSafe 13mm compact laminate.

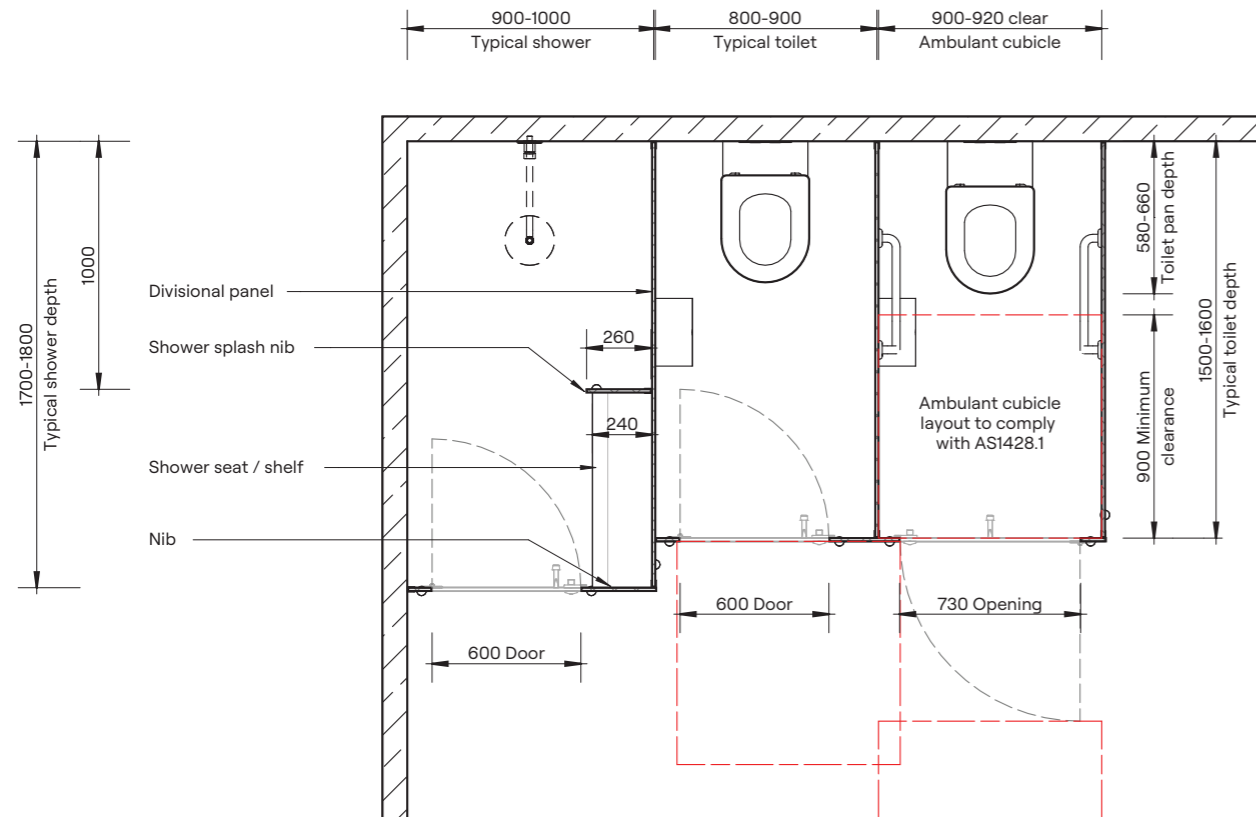

Plan

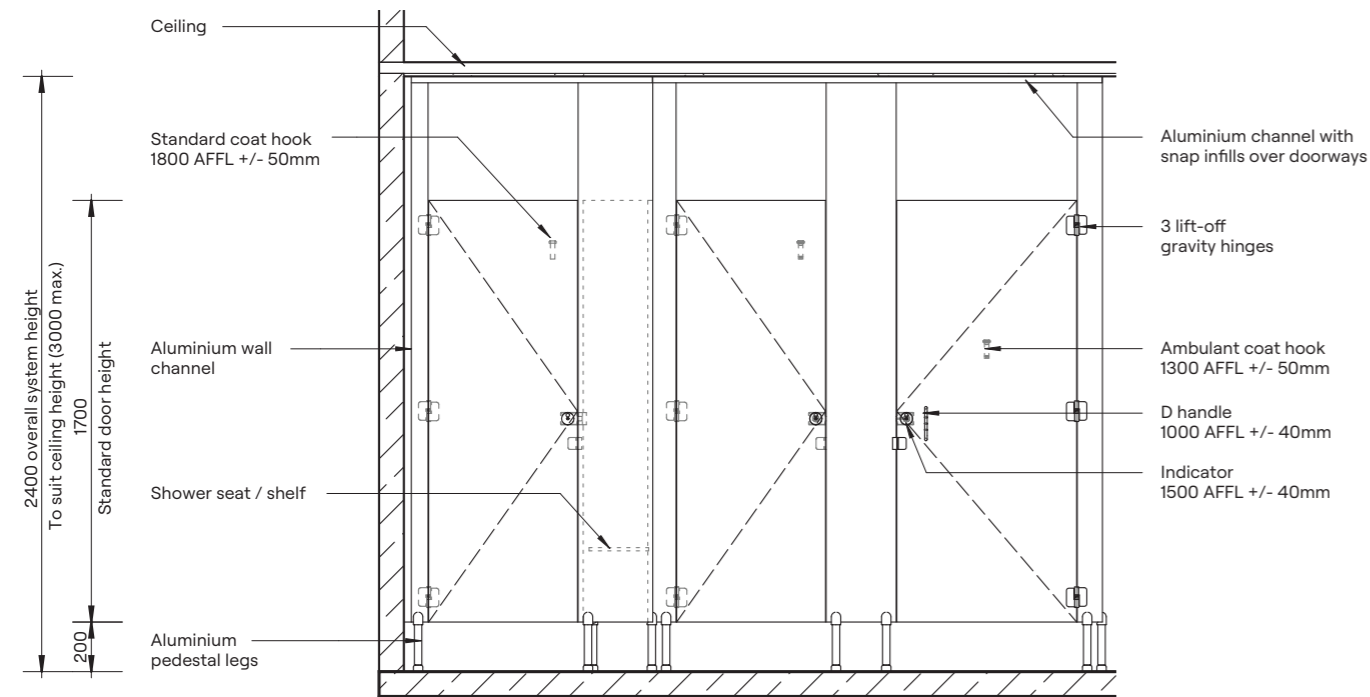

Elevation

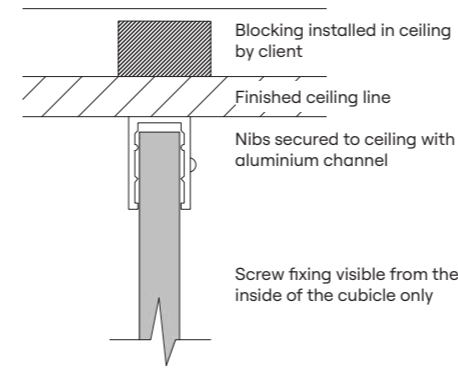

Ceiling Fixing Detail

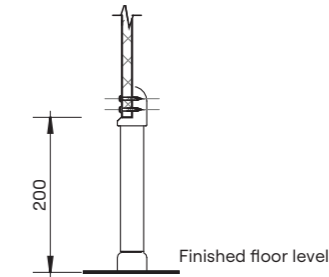

Standard Pedestal Mount Detail

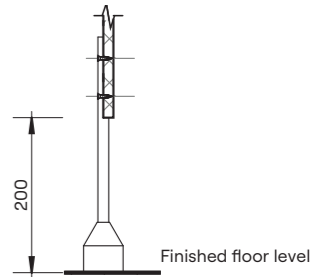

Optional Setback Pedestal Mount Detail

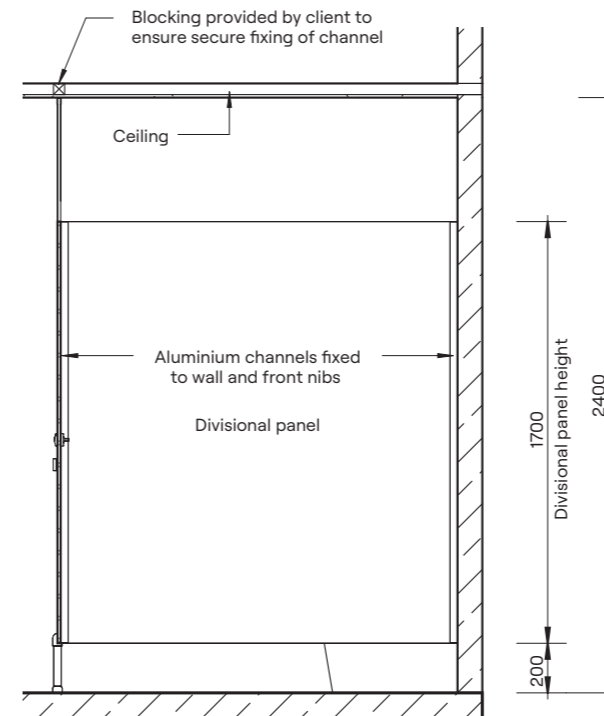

Section

HOW TO SPECIFY	
Product	DuraCube pedestal mount ceiling fixed (PCF)
Door and Panel Construction Material	DuraSafe 13mm compact laminate
Hardware	Viva satin chrome hardware is standard Other hardware is available – see pages 104-105
Ceiling Fixing	Aluminium C channel 20mm x 30mm fixed to the ceiling Colour – Select from options on page 105
Floor Mounting	Adjustable 200mm aluminium pedestal legs
Overall System Height	2400mm to 3000mm AFFL



Our floor mount overhead braced wet area partitioning system is one of the strongest systems we offer and specifically designed for heavy-duty applications.

Aesthetically pleasing, it is the ideal solution for schools, end-of-trip facilities and high use corporate bathrooms.

REGULATORY COMPLIANCE

- NCC 2022 Part F — Deem to Satisfy Provisions
- F4D82c — Door removable from outside if less than 1.2m between pan and doorway

APPLICATIONS

- Schools and universities
- End-of-trip facilities
- Shopping centres
- Sport and gym change rooms
- Defence ablution blocks
- Corporate amenities
- Recreational amenities
- Pubs and clubs

FEATURES & BENEFITS

- Nibs mounted to the floor provide stability, strength and durability
- DuraSafe 13mm compact laminate construction
- No edge strip required as compact laminate black core is visible on the edges
- Impact-resistant construction
- Vandal-resistant surface
- Waterproof, suitable for hose cleaning
- Easy to clean and sanitise
- Reduced maintenance time and cost
- Overall system height 2020mm AFFL

“The floor mount overhead braced partitioning system is robust, ideal for heavy duty applications, and provides a clean timeless appeal.”

Rick Kennard
Sales Executive, DuraCube



Note: This system is only suitable for installation on a concrete sub-floor. Minimum fixing depth is 100mm. Fixings will penetrate the waterproofing membrane.



DuraSafe Compact Laminate
All DuraCube panels and doors are constructed with DuraSafe 13mm compact laminate.

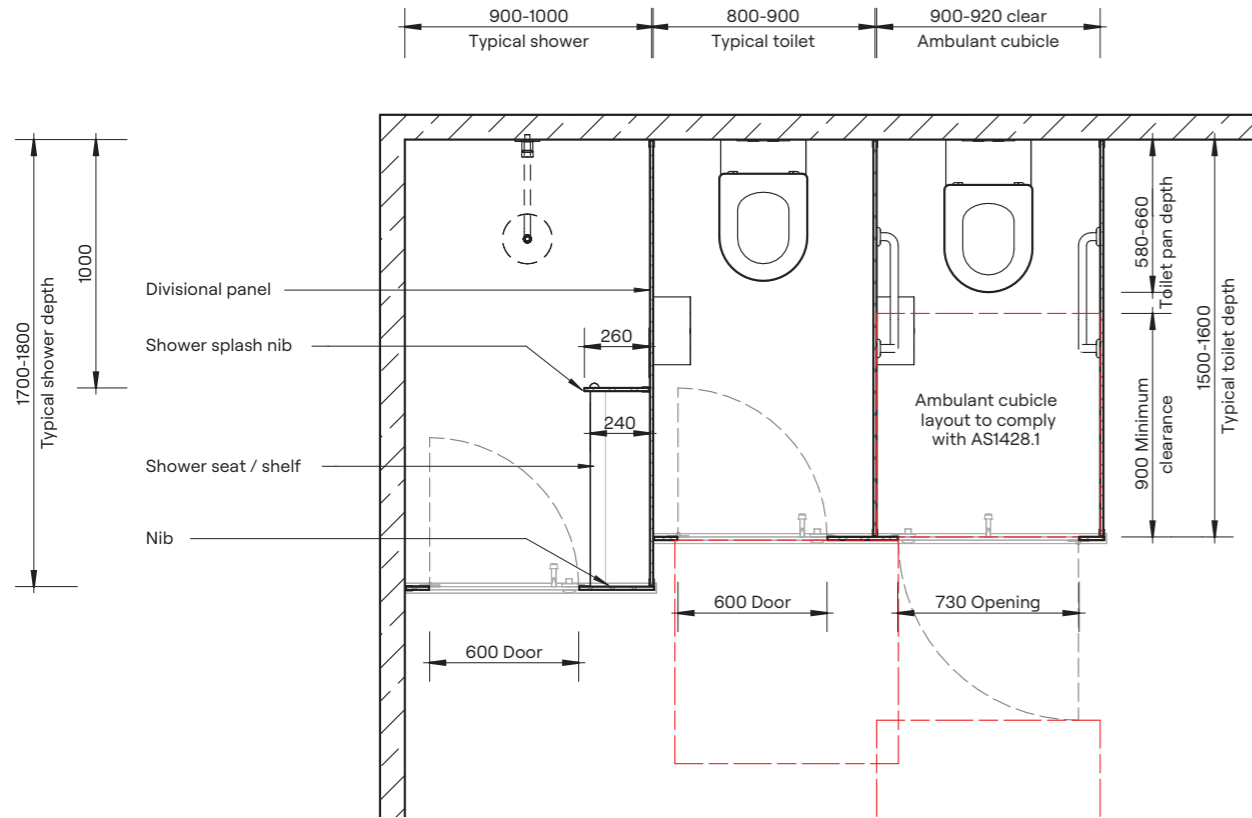

Plan

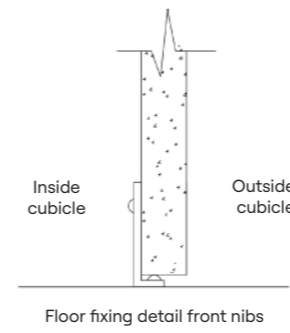

Floor Mounting Detail

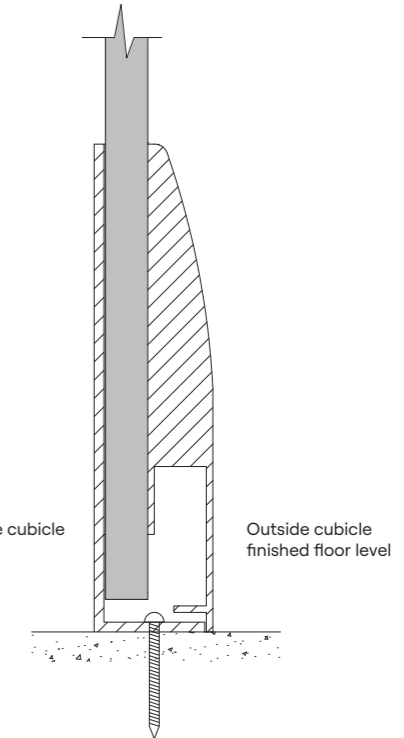

Optional 150mm Skirt Mount Detail

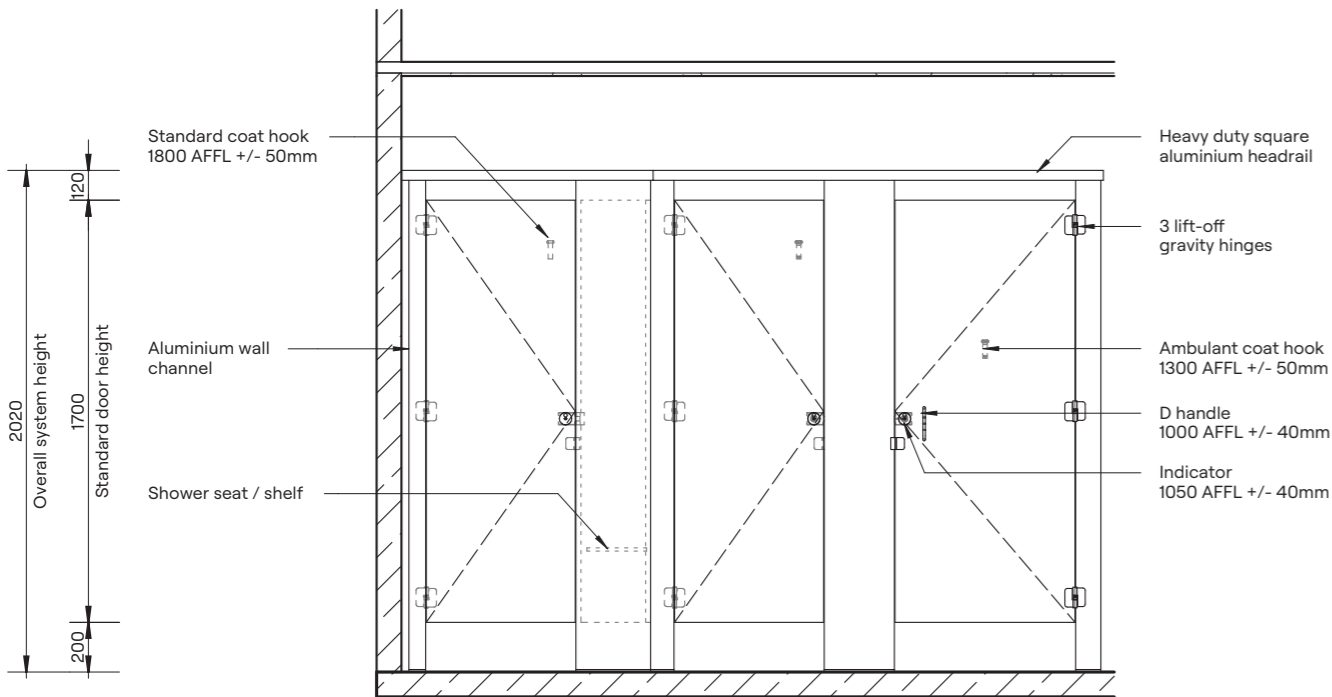

Elevation

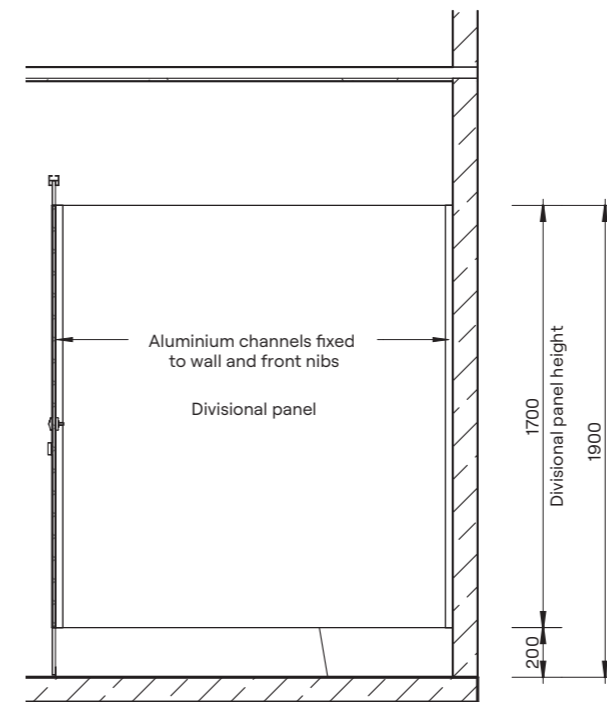

Section

HOW TO SPECIFY

Product
DuraCube floor mount overhead braced (FOB)

Door and Panel Construction Material
DuraSafe 13mm compact laminate

Hardware
Viva satin chrome hardware is standard
Other hardware is available – see pages 104-105

Headrail
Aluminium square profile 40mm x 40mm
Colour – Select from options on page 105

Floor Mounting
Nib panels fixed with 40mm x 12mm powder coated aluminium flat bar or optional skirt mount

Overall System Height
2020mm AFFL



DuraSafe 5003 Philippine Teak

Our floor mount ceiling fixed wet area partitioning system is designed specifically for use in upmarket corporate applications or anywhere that requires a quality finished bathroom.

The superbly finished, streamlined design makes this system one of our most popular and aesthetically pleasing partitioning systems.

REGULATORY COMPLIANCE

- NCC 2022 Part F — Deem to Satisfy Provisions
- F4D82c — Door removable from outside if less than 1.2m between pan and doorway.

APPLICATIONS

- Schools and universities
- End-of-trip facilities
- Shopping centres
- Sport and gym change rooms
- Defence ablution blocks
- Corporate amenities
- Recreational amenities
- Pubs and clubs

FEATURES & BENEFITS

- Nibs mounted to the floor provide stability, strength and durability
- DuraSafe 13mm compact laminate construction
- No edge strip required as compact laminate black core is visible on the edges
- Aesthetically pleasing design with clean lines
- Impact-resistant construction
- Vandal-resistant surface
- Waterproof, suitable for hose cleaning
- Easy to clean and sanitise
- Reduced maintenance time and cost
- Overall system height 2020mm AFFL

“The floor mount ceiling fixed partitioning system presents a quality, up-market aesthetic through clean lines and the continuity of the finish.”

Ron Simpson
Major Projects Manager, DuraCube



DuraSafe Compact Laminate
All DuraCube panels and doors are constructed with DuraSafe 13mm compact laminate.

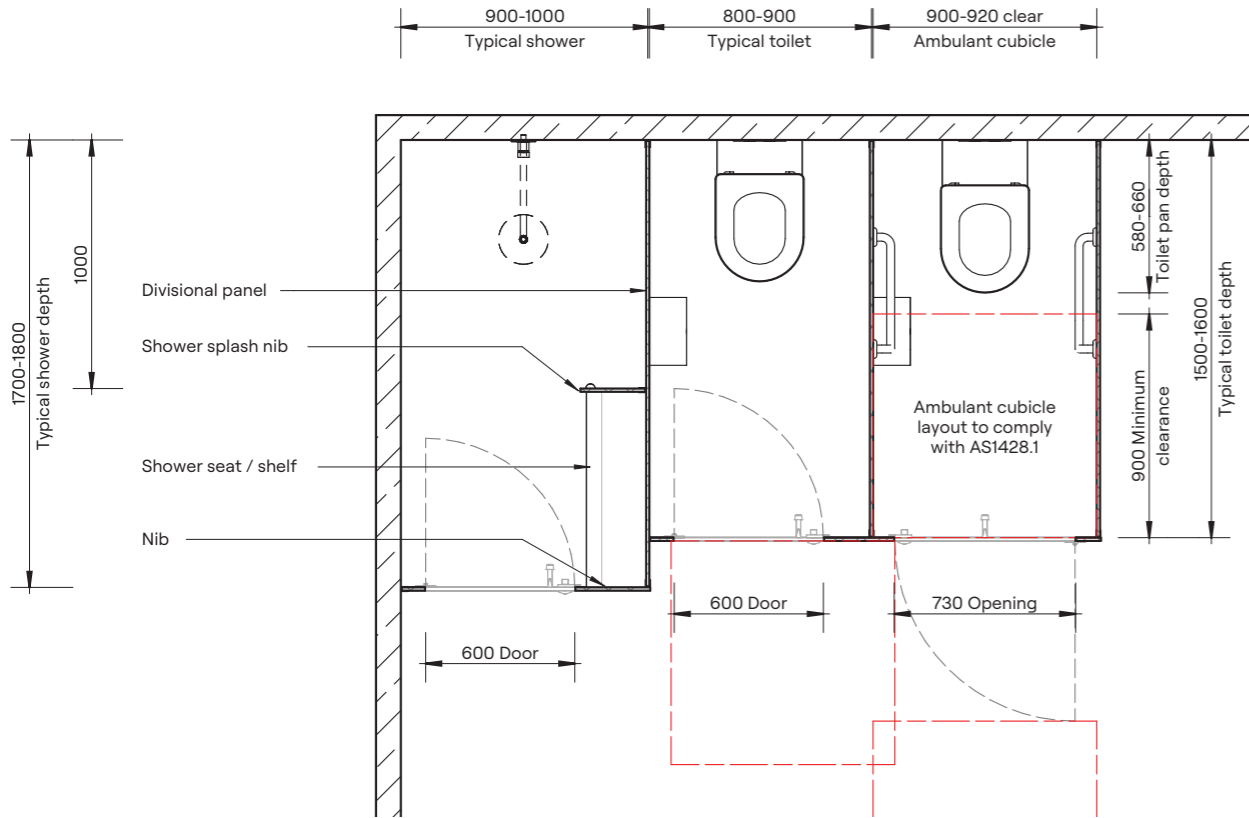

Plan

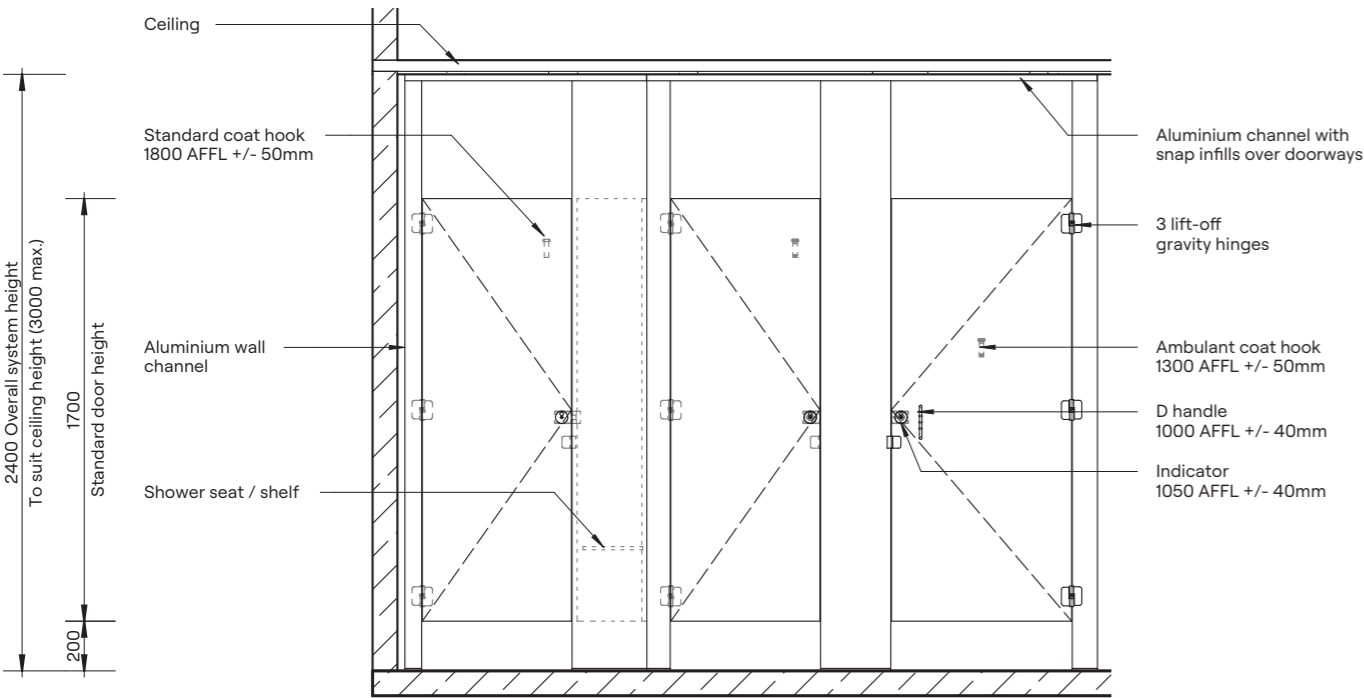

Elevation

Ceiling Fixing Detail

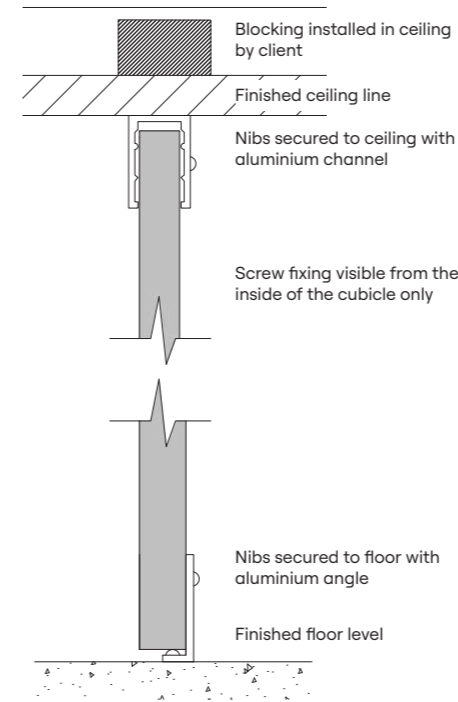

Floor Mounting Detail

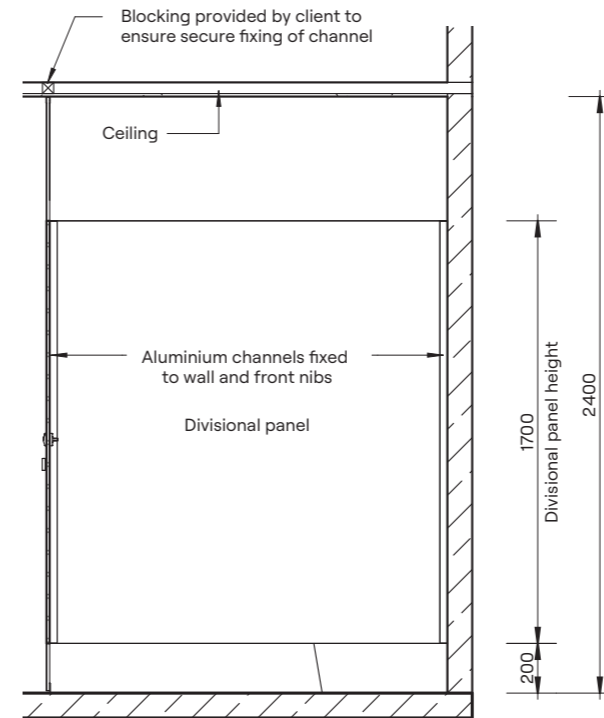

Section

HOW TO SPECIFY

Product
DuraCube floor mount ceiling fixed (FCF)

Door and Panel Construction Material
DuraSafe 13mm compact laminate

Hardware
Viva satin chrome hardware is standard
Other hardware is available – see pages 104-105

Ceiling Fixing
Aluminium C channel 20mm x 30mm fixed to the ceiling
Colour – Select from options on page 105

Floor Mounting
Nib panels fixed with 40mm x 12mm powder coated aluminium flat bar

Overall System Height
2400mm to 3000 AFFL



DuraSafe 5003 Phillipine Teak

Our floor mount free standing wet area partitioning system is one of the most sophisticated systems we offer.

This high quality, low maintenance solution is specifically designed for use in low traffic areas and is suitable for upmarket corporate applications.

REGULATORY COMPLIANCE

- NCC 2022 Part F — Deem to Satisfy Provisions
- F4D82c — Door removable from outside if less than 1.2m between pan and doorway.

APPLICATIONS

- Corporate amenities
- Low traffic areas

“The floor mount free standing partitioning system offers a sleek, minimalist design for use in low traffic areas.”

Matthew Ponza
Specification Manager, DuraCube

FEATURES & BENEFITS

- No headrail or ceiling fixing creates a sleek, modern design with clean lines
- Nibs mounted to the floor provide stability
- DuraSafe 13mm compact laminate construction
- No edge strip required as compact laminate black core is visible on the edges
- Impact-resistant construction
- Vandal-resistant surface
- Waterproof, suitable for hose cleaning
- Easy to clean and sanitise
- Reduced maintenance time and cost
- Overall system height 1900mm AFFL

Please Note: This system is only suitable for installation on a concrete sub-floor. Minimum fixing depth is 100mm. Fixings will penetrate the waterproofing membrane.



DuraSafe Compact Laminate
All DuraCube panels and doors are constructed with DuraSafe 13mm compact laminate.

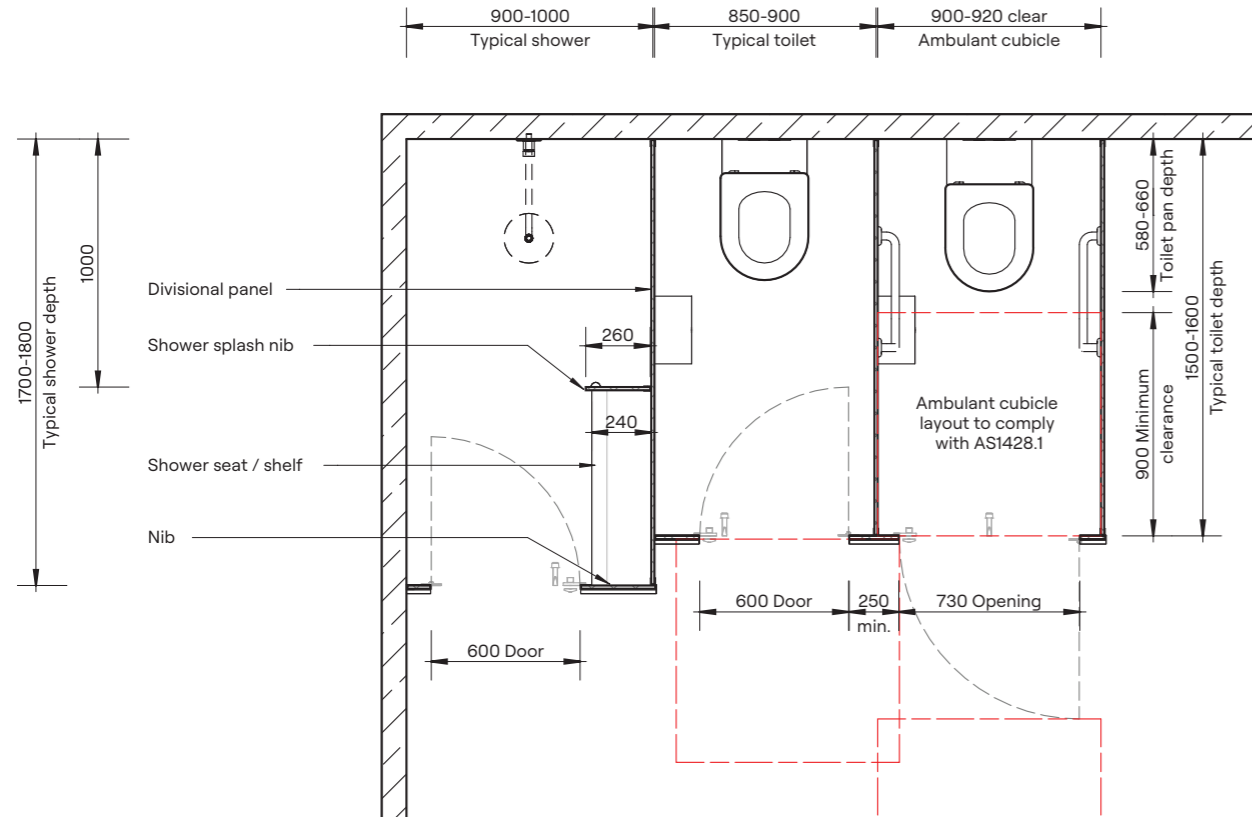

Plan

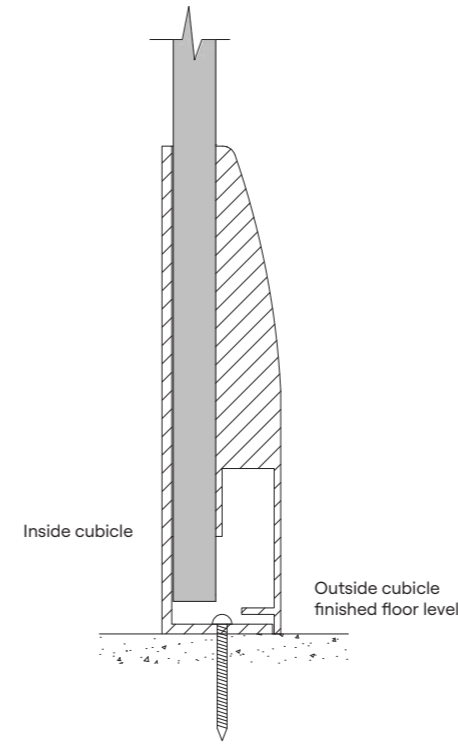

150mm Skirt Mount Detail

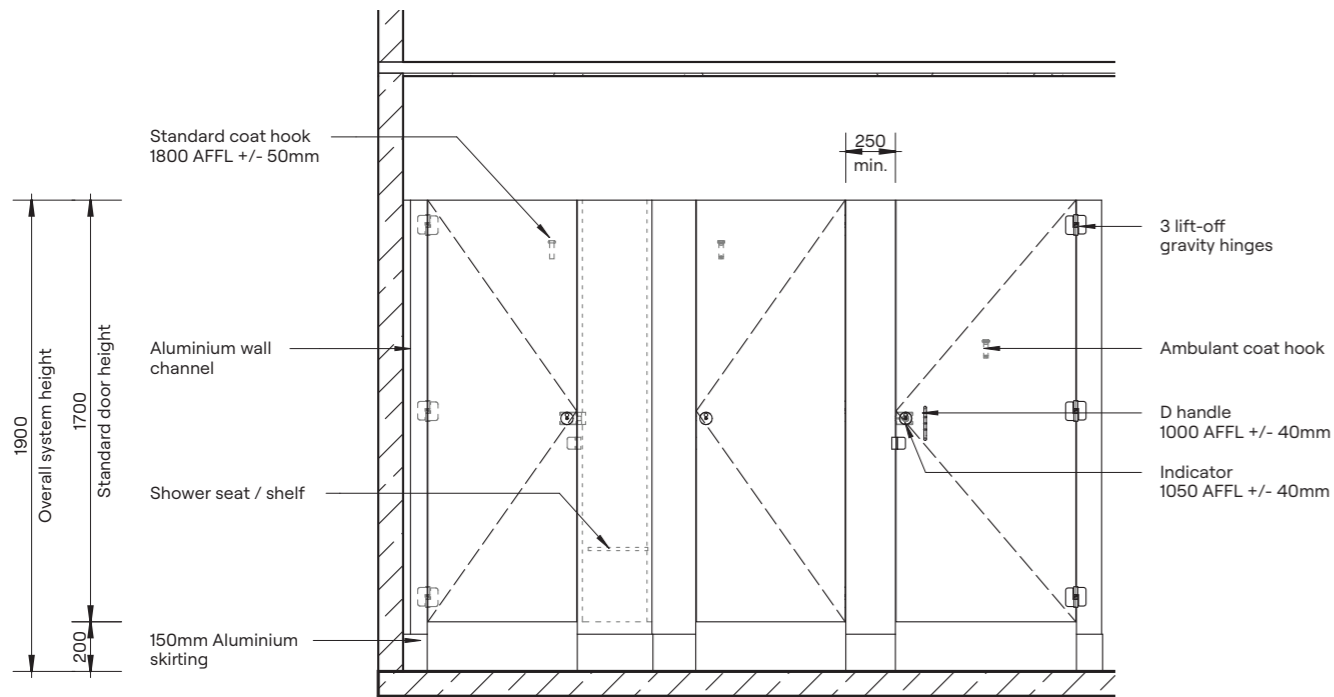

Elevation

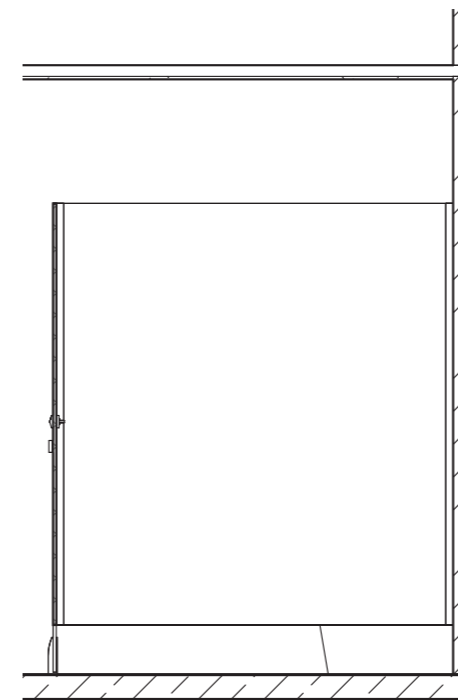

Section

HOW TO SPECIFY

Product
DuraCube floor mount free standing (FFS)

Door and Panel Construction Material
DuraSafe 13mm compact laminate

Hardware
Viva satin chrome hardware is standard
Other hardware is available – see pages 104-105

Floor Mounting
Nib panels fixed with skirt mount
Colour – Select from options on page 105

Overall System Height
1900mm AFFL



DuraSafe 268 Evening, and DuraSafe 5003 Phillipine Teak

Our full height privacy core is a wet area partitioning system that provides visual privacy at an affordable price.

Privacy core panels above the doors are slotted to provide air circulation.

This system complies with Department of Education standards in most Australian states.

REGULATORY COMPLIANCE

- NCC 2022 Part F — Deem to Satisfy Provisions
- F4D81a — Unisex facility requirement for full height doors and partitions
- F4D82c — Door removable from outside if less than 1.2m between pan and doorway

APPLICATIONS

- Schools and universities
- End-of-trip facilities
- Shopping centres
- Sport and gym change rooms
- Defence ablution blocks
- Corporate amenities
- Recreational amenities

FEATURES & BENEFITS

- Cost-effective privacy partitioning system
- Nibs and divisional panels are mounted to the floor and fixed to the ceiling to maximise privacy
- DuraCube privacy edge is a standard inclusion
- Slotted panel above door enables ventilation
- DuraSafe 13mm compact laminate construction
- No edge strip required as compact laminate black core is visible on the edges
- Impact-resistant construction
- Vandal-resistant surface
- Waterproof, suitable for hose cleaning
- Easy to clean and sanitise
- Reduced maintenance time and cost
- Overall system height 2340mm to 3000mm AFFL

“The full height privacy core partitioning system provides visual privacy and ventilation at an economical price.”

Harry Simpson
Sales Manager, DuraCube

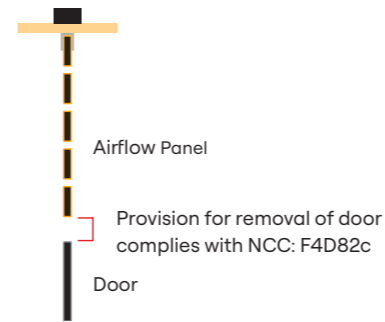

Slotted Panel Detail

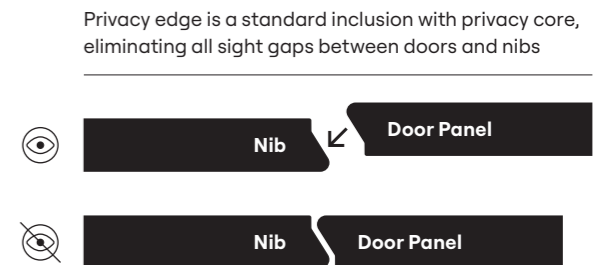

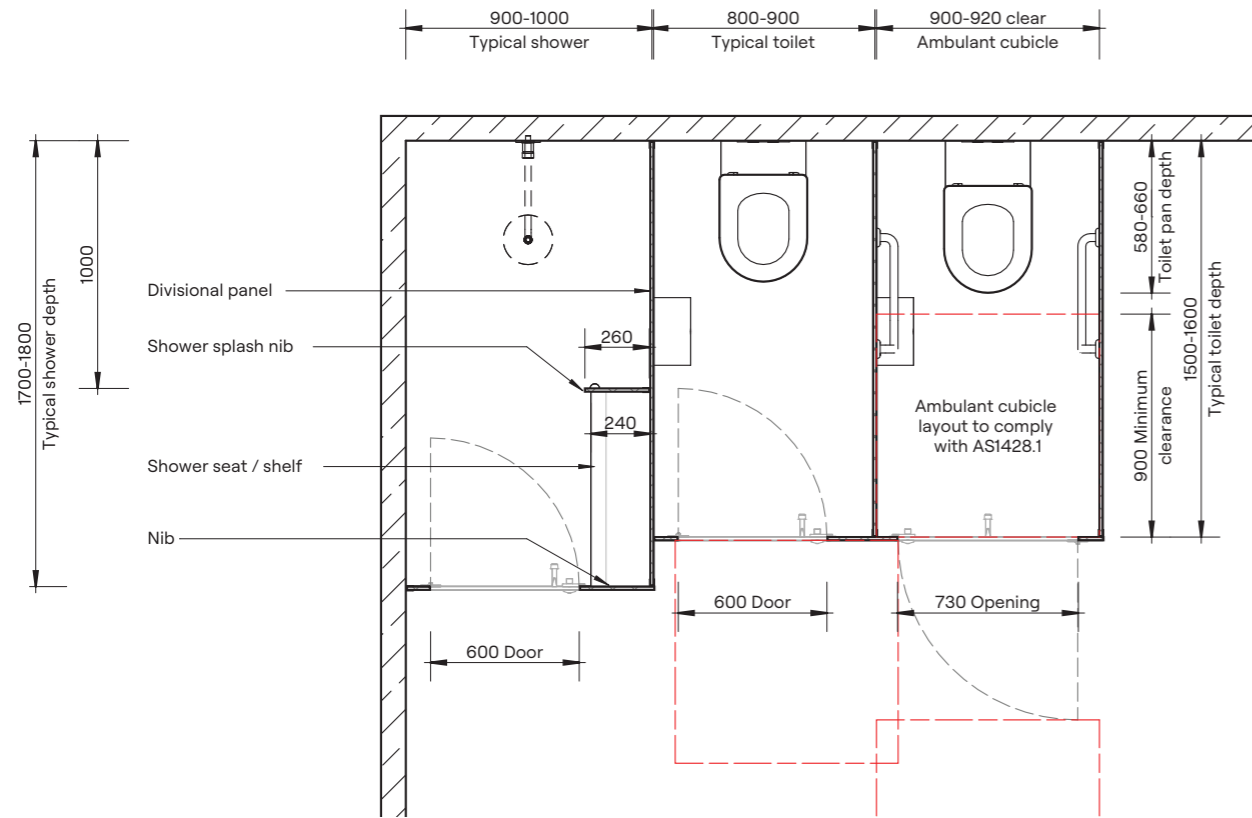

Plan

Note: Standard splash panel finishes at 1800mm AFFL. Full or extended height splash panel options are also available.

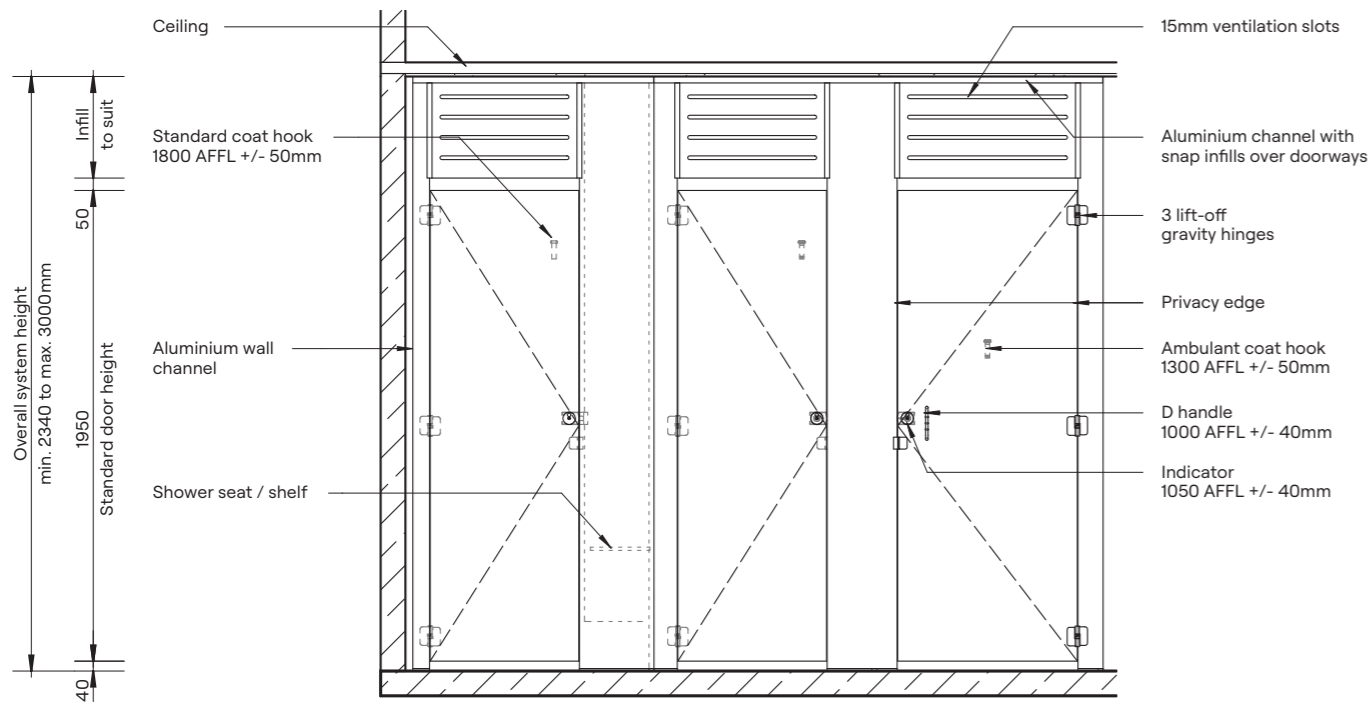

Elevation

Ceiling Fixing Detail

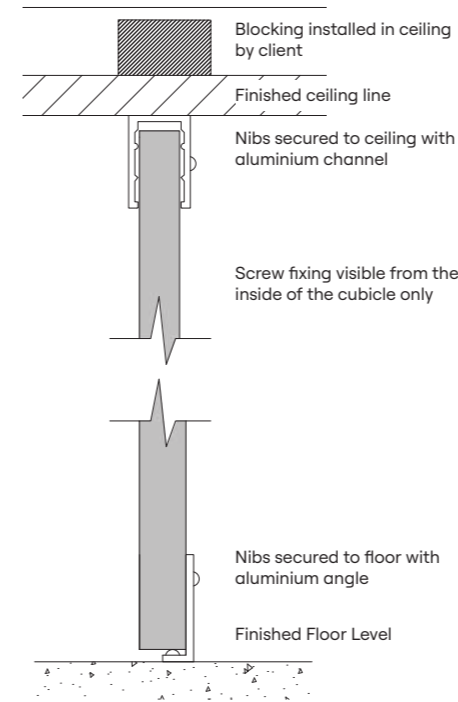

Floor Mounting Detail

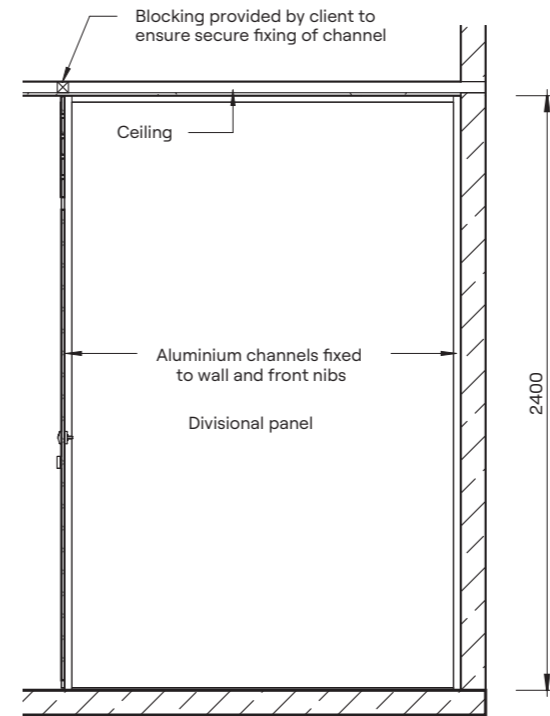

Section

HOW TO SPECIFY

Product
DuraCube full height privacy core (FHPC)

Door and Panel Construction Material
DuraSafe 13mm compact laminate

Construction
Privacy edge angled door and nibs
Privacy core ventilation panel

Hardware
Viva satin chrome hardware is standard
Other hardware is available – see pages 104-105

Ceiling Fixing
Aluminium channel
Colour – Select from options on page 105

Floor Mounting
Aluminium angle
Colour – Select from options on page 105

Overall System Height
Min. 2340mm to Max. 3000mm AFFL



Our full height privacy ultra is a wet area partitioning system is designed for high use areas where privacy is of the highest concern, such as schools, swimming pools and sporting facilities.

Floor-to-ceiling doors, panels and nibs create a streamlined design with minimal gaps providing a low maintenance and ultra private solution.

REGULATORY COMPLIANCE

- NCC 2022 Part F — Deem to Satisfy Provisions
- F4D81a — Unisex facility requirement for full height doors and partitions.
- F4D82c — Door removable from outside if less than 1.2m between pan and doorway.
- To comply with NCC J6D5, 25 l/s of forced exhaust air ventilation per cubicle is required. Pressure drop through the cubicle is less than 12pa at 25 l/s.
- Can achieve natural ventilation requirements of NCC 10.6.2 (A) to an adjoining room.

APPLICATIONS

- Schools and universities
- End-of-trip facilities

- Shopping centres
- Sport and gym change rooms
- Defence ablution blocks
- Corporate amenities
- Recreational amenities

FEATURES & BENEFITS

- Modern, minimalist design with clean lines
- Nibs and divisional panels are mounted to the floor and fixed to the ceiling to maximise privacy
- DuraCube privacy edge is a standard inclusion
- No sight gaps around panels, nibs and doors
- DuraSafe 13mm compact laminate construction
- No edge strip required as compact laminate black core is visible on the edges
- Impact-resistant construction
- Vandal-resistant surface
- Waterproof, suitable for hose cleaning
- Easy to clean and sanitise
- Reduced maintenance time and cost
- Overall system height 2100 to 3000mm AFFL



Ceiling and Door Detail

“The full height privacy ultra partitioning system provides visual privacy in an elegant sleek design”

Cooper O’Neill,
Sales Executive, DuraCube

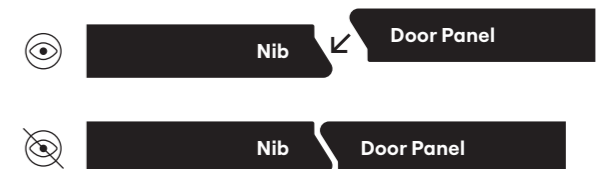

Privacy edge is a standard inclusion with privacy ultra, eliminating all sight gaps between doors and nibs

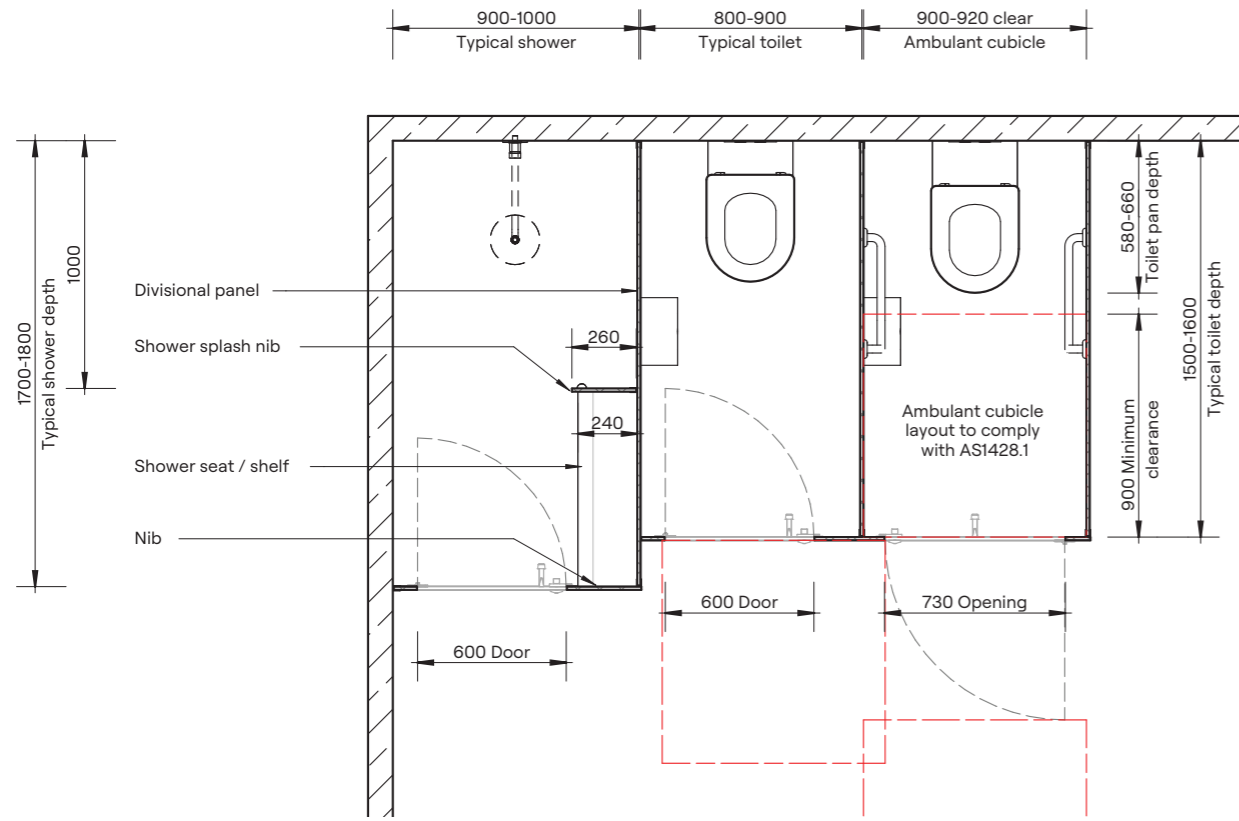

Plan

Note: Standard splash panel finishes at 1800mm AFFL. Full or extended height splash panel options are also available.

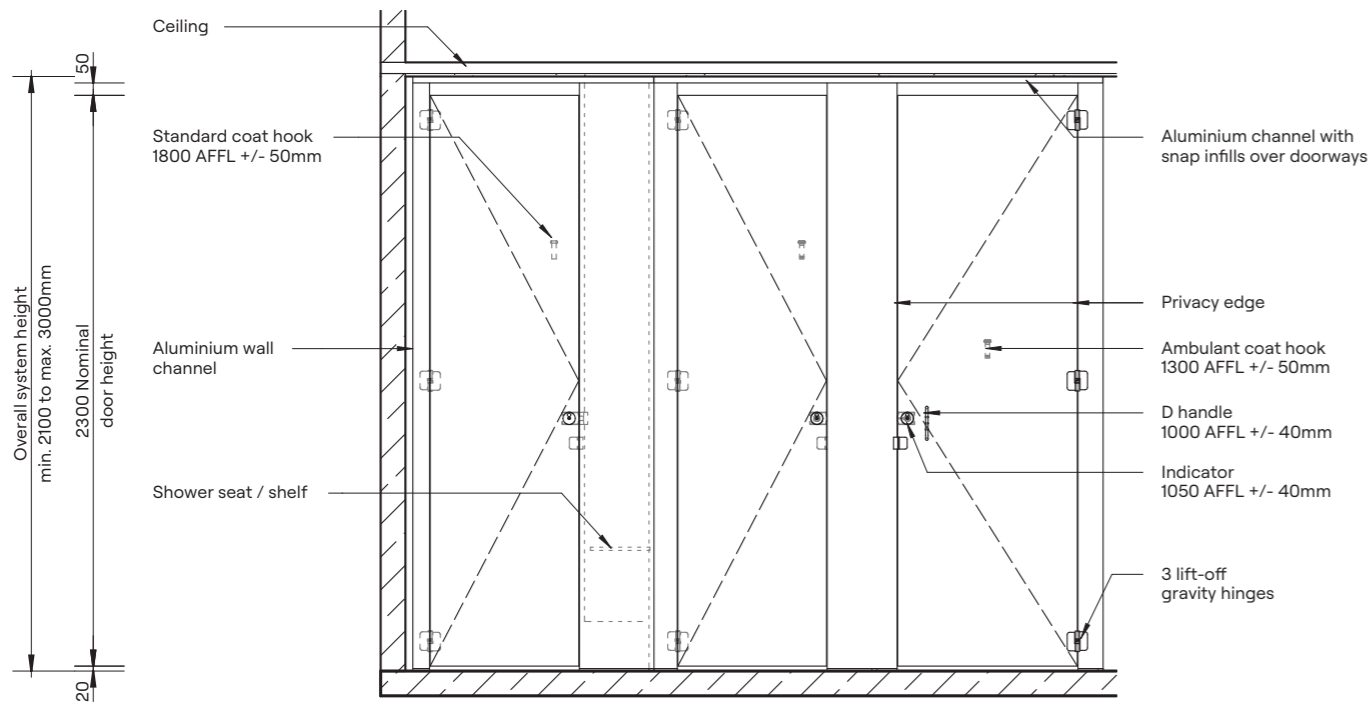

Elevation

Ceiling Fixing Detail

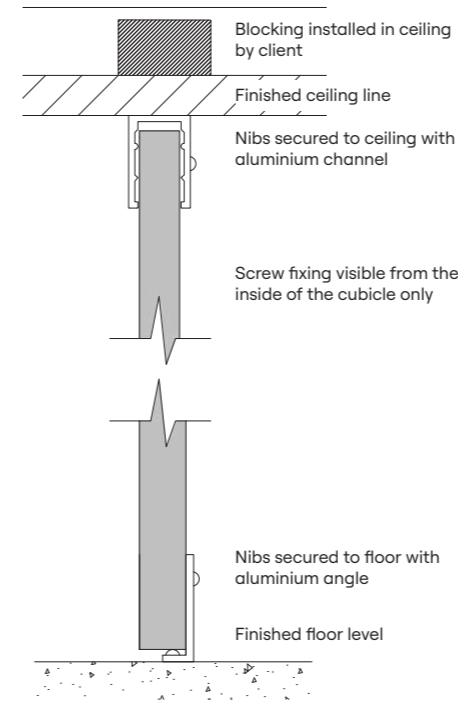

Note: Exhaust Air Requirement 25 l/s of forced exhaust air ventilation is required per cubicle to comply with NCC J6D5. Maximum pressure drop across make up air opening is 12Pa at 25 l/s.

Floor Mounting Detail

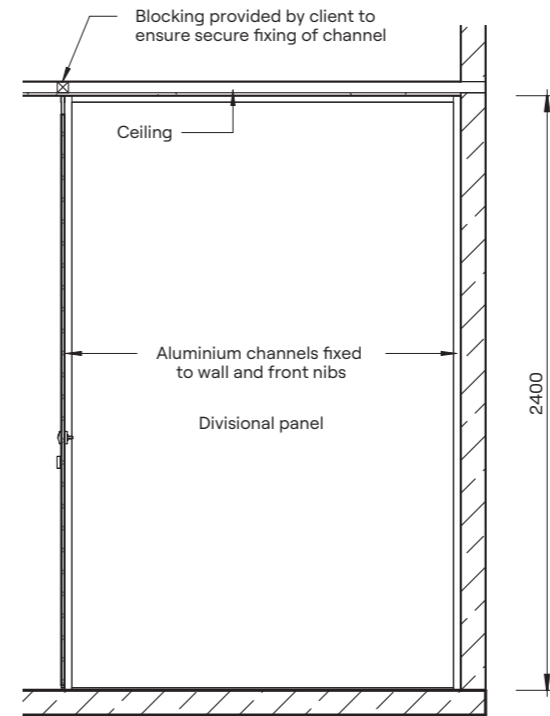

Section

HOW TO SPECIFY

Product
DuraCube full height privacy ultra (FHPU)

Door and Panel Construction Material
DuraSafe 13mm compact laminate

Construction
Privacy edge angled door and nib

Hardware
Viva satin chrome hardware is standard
Other hardware is available – see pages 104-105

Ceiling Fixing
Aluminium channel
Colour – Select from options on page 105

Floor Mounting
Aluminium angle
Colour – Select from options on page 105

Overall System Height
Min. 2100mm to Max. 3000mm AFFL



The full height privacy max is a wet area partitioning system that provides a cost-effective alternative to traditional stud wall construction.

Privacy Max cubicles ensure maximum visual and acoustic privacy while also allowing ventilation.

REGULATORY COMPLIANCE

- NCC 2022 Part F — Deem to Satisfy Provisions
- F4D81a — Unisex facility requirement for full height doors and partitions.
- F4D82c — Door removable from outside if less than 1.2m between pan and doorway.
- Ventilation Grill has maximum pressure drop of 12Pa at 25l/s of forced exhaust air ventilation to provide makeup air required per cubicle to comply with NCC 2022 J6D5. (Full report available).

APPLICATIONS

- Schools and universities
- End-of-trip facilities
- Shopping centres
- Sport and gym change rooms
- Defence ablution blocks
- Corporate amenities
- Recreational amenities

FEATURES & BENEFITS

- Efficient alternative to stud wall construction
- Nibs and divisional panels are mounted to the floor and fixed to the ceiling to maximise privacy
- Acoustic rubber seal around doors and openings
- No sight gaps around panels, nibs and doors
- DuraSafe 13mm compact laminate construction
- No edge strip required as compact laminate black core is visible on the edges
- Impact-resistant construction
- Vandal-resistant surface
- Waterproof, suitable for hose cleaning
- Easy to clean and sanitise
- Reduced maintenance time and cost
- Overall system height 2340 to 3000mm AFFL
- Suitable for mechanically ventilated areas only

“The full height privacy max partitioning system eliminates all gaps around panels and doors to increase comfort for its users.”

Alana Jackson
Specification Manager, DuraCube

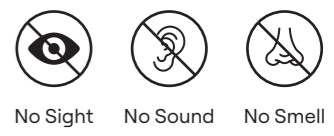

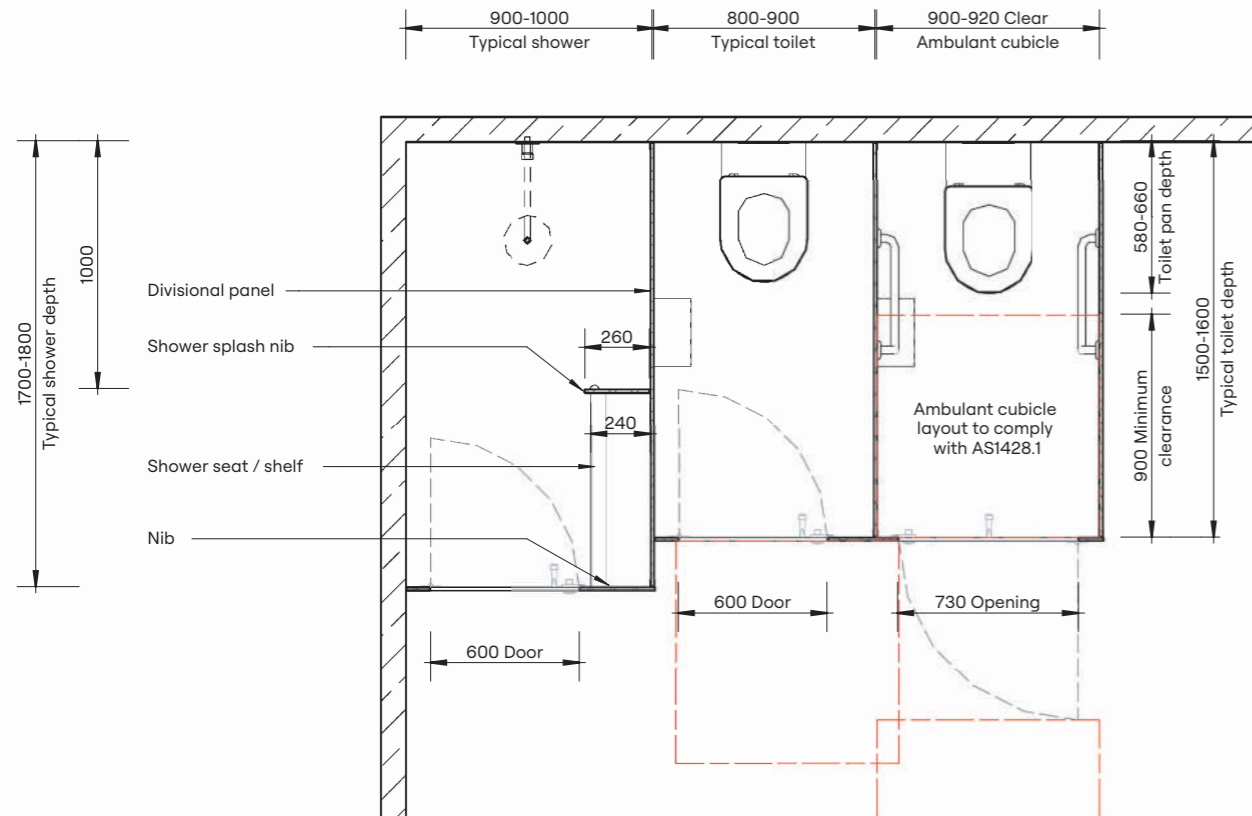

Plan

Ceiling Fixing Detail

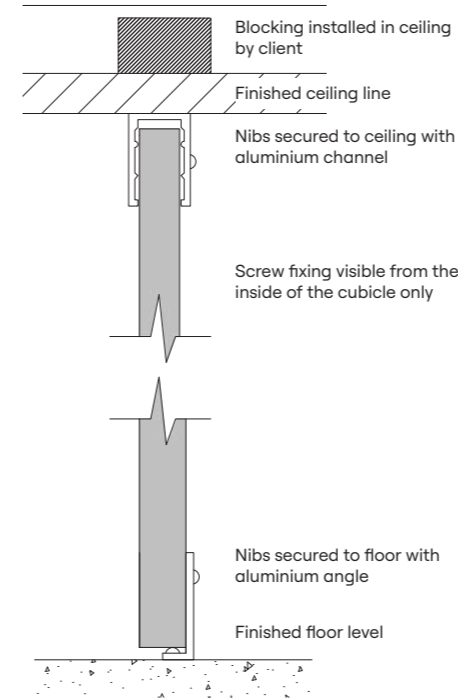

Note: Exhaust Air Requirement 25 l/s of forced exhaust air ventilation is required per cubicle to comply with NCC J6D5. Maximum pressure drop across makeup air opening is 12Pa at 25 l/s.

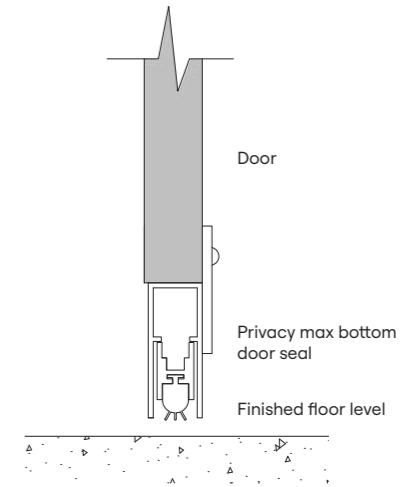

Door Seal Detail

Floor Mounting Detail

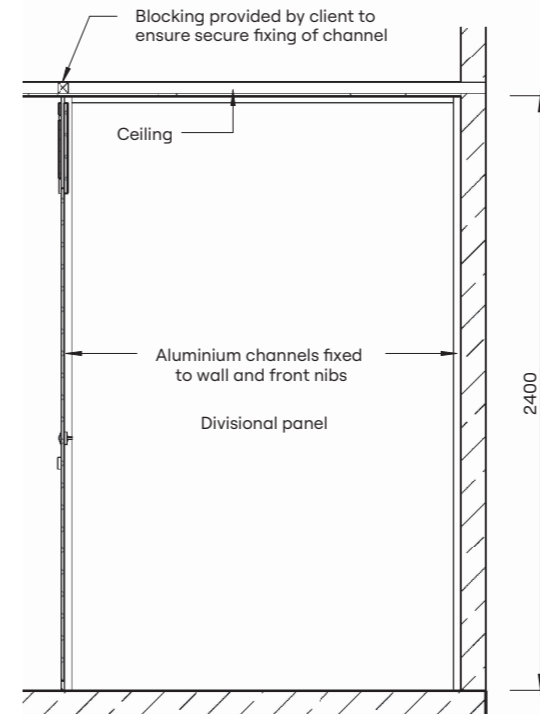

Section

Note: Standard splash panel finishes at 1800mm AFFL. Full or extended height splash panel options are also available.

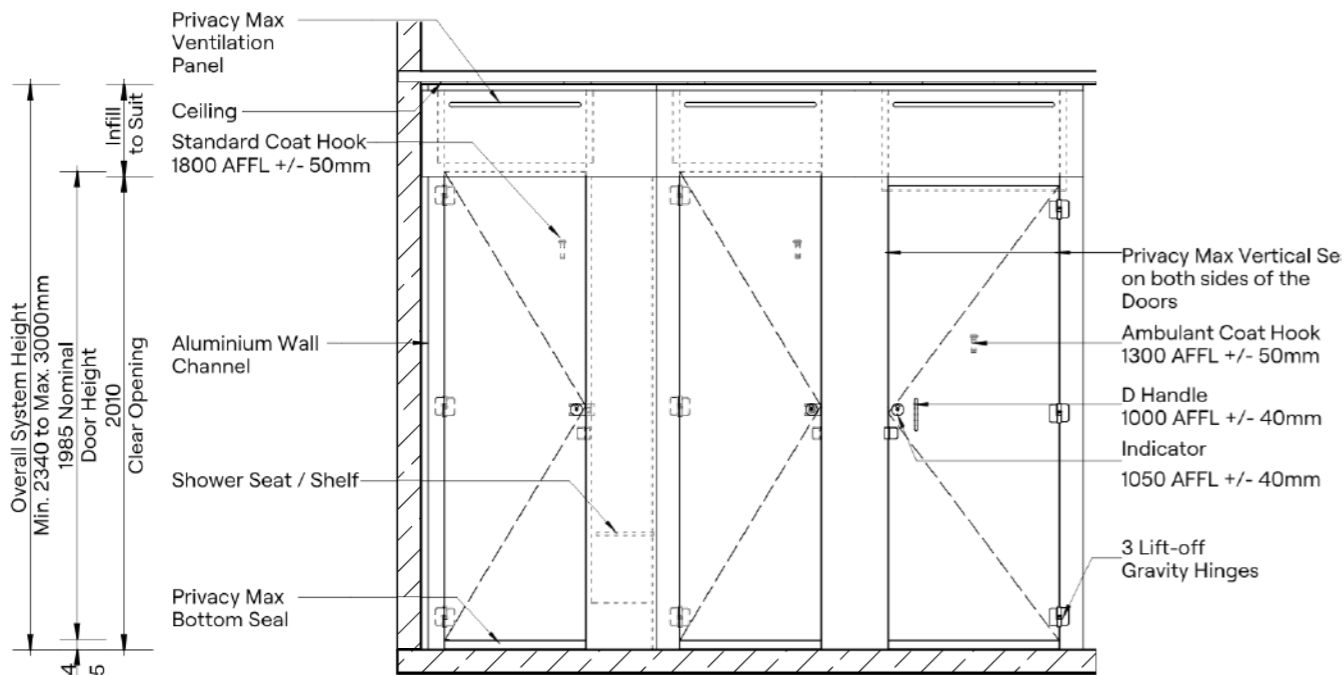

Elevation

HOW TO SPECIFY

Product
DuraCube full height privacy max (FHPM)

Door and Panel Construction Material
DuraSafe 13mm compact laminate

Construction
Privacy max door seals
Privacy max ventilation panel

Hardware
Viva satin chrome hardware is standard
Other hardware is available – see pages 104-105

Ceiling Fixing
Aluminium channel
Colour – Select from options on page 105

Floor Mounting
Aluminium angle
Colour – Select from options on page 105

Overall System Height
Min. 2340mm to Max. 3000mm AFFL



By integrating the wash basin within the private cubicle, we eliminate the design gaps found in communal washing areas, such as lack of privacy and bullying “hot spots”.

This “all-in-one” approach is functionally superior and easier to maintain. It meets the growing demand for trauma-informed and gender-inclusive design in Australian schools and universities.

Add a cleaners closet where ongoing efficiency and maintenance are a primary interest.

REGULATORY COMPLIANCE

- NCC 2022 Part F — Deem to Satisfy Provisions
- F4D81a — Unisex facility requirement for full height doors and partitions.
- F4D82c — Door removable from outside if less than 1.2m between pan and doorway.
- To comply with NCC J6D5, 25 l/s of forced exhaust air ventilation per cubicle is required. Pressure drop through the cubicle is less than 12pa at 25 l/s.

APPLICATIONS

- Schools and universities
- End-of-trip facilities

- Shopping centres
- Sport and gym change rooms
- Defence ablution blocks
- Corporate amenities
- Recreational amenities

FEATURES & BENEFITS

- Vanity Basin cabinet to conceal waste and electronic tapware controls (if applicable) to prevent vandalism
- Access panel, vanity cabinet, mirror cabinet and cleaners cabinet all locked and keyed alike
- Optional mirror cabinet concealing stainless steel paper towel dispenser and electronic touch-free soap dispenser with 2L storage
- Optional high speed energy efficient hand dryer in place of paper towel dispenser
- Vertical services duct with permanent access for services through locked hatch
- Prefabricated with cutouts for plumbing and electrical services
- Space saving without the need to cavity walls between cubicles for services
- Nibs and divisional panels are mounted to the floor and fixed to the ceiling to maximise privacy



- DuraCube privacy edge is a standard inclusion
- No sight gaps around panels, nibs and doors
- DuraSafe 13mm compact laminate construction
- No edge strip required as compact laminate black core is visible on the edges

- Impact-resistant construction
- Vandal-resistant surface
- Waterproof, suitable for hose cleaning
- Overall system height 2100 to 3000mm AFFL

“By integrating the basin directly into the partitioning system, we’ve eliminated any compromise between privacy and convenience. It’s a seamless, all-in-one solution designed for the modern user experience.”

Nick Serafin
Marketing Manager, DuraCube

Privacy edge is a standard inclusion with privacy ultra, eliminating all sight gaps between doors and nibs

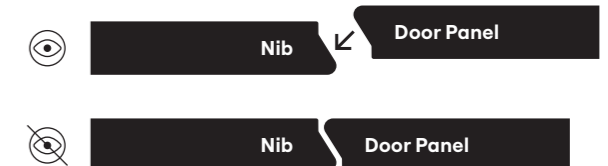

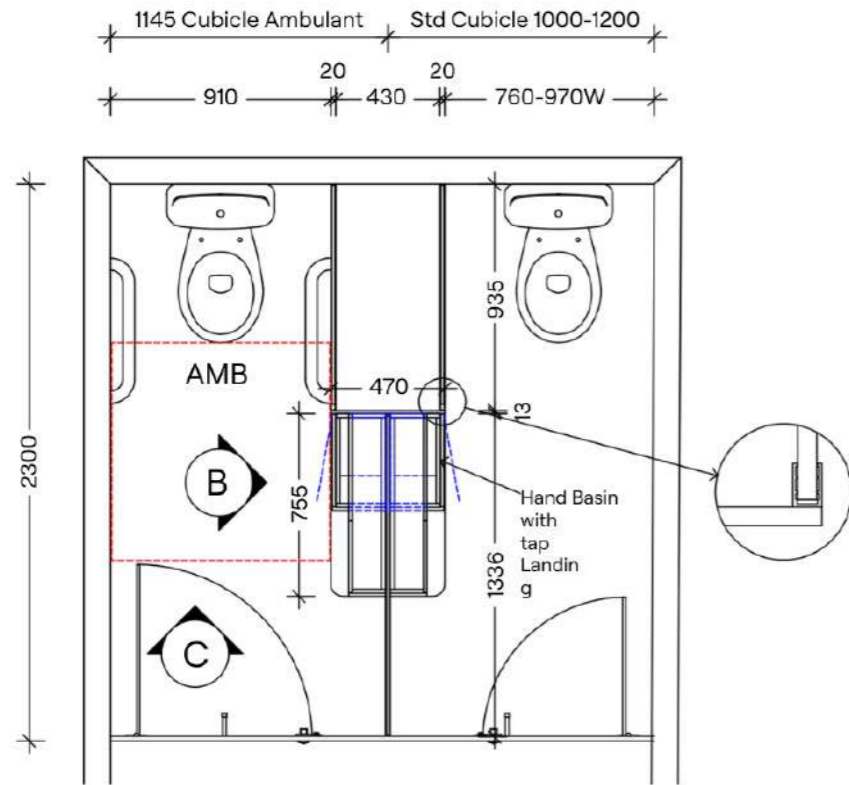

Plan

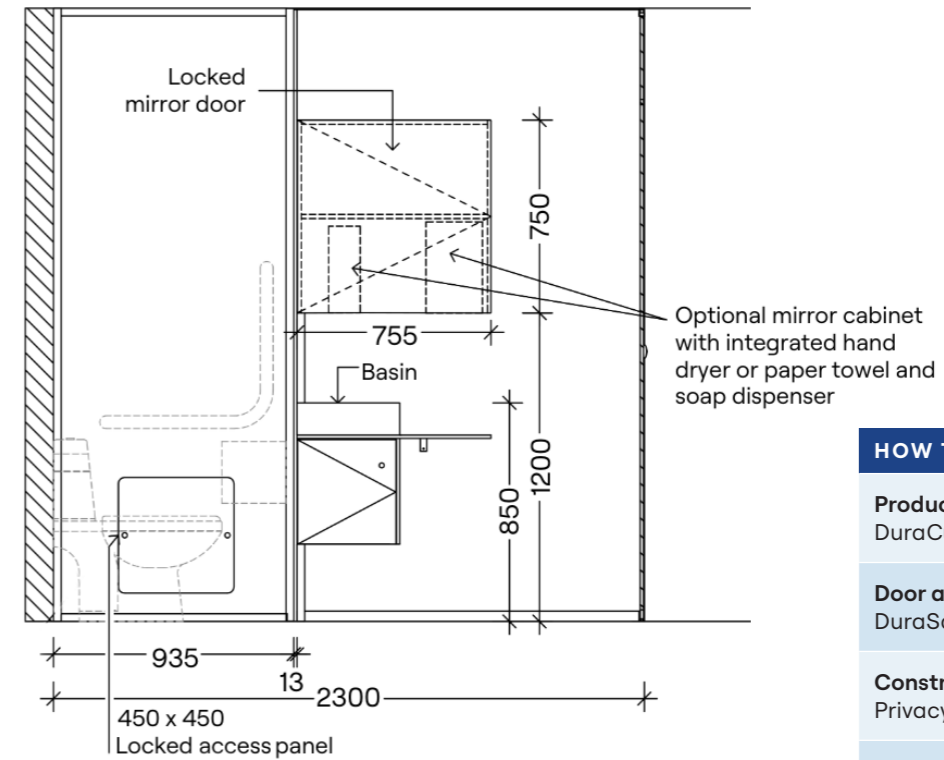

Elevation B

HOW TO SPECIFY

Product
DuraCube full height self-contained (FHSC)

Door and Panel Construction Material
DuraSafe 13mm compact laminate

Construction
Privacy edge angled door and nib

Hardware
Viva satin chrome hardware is standard
Other hardware is available – see pages 104-105

Locks
All locks to be keyed alike for access panel, vanity cabinet, mirror door cabinet, and cleaners cabinet.

Fixtures (select one)
Standard
No mirror cabinet, dispensers, or cleaners cabinet.

Upgrade Options
Locked mirror cabinet with concealed electronic soap dispenser and paper towel.
Locked mirror cabinet with concealed electronic soap dispenser and high speed hand dryer.
Locked cleaners storage cabinet.

Ceiling Fixing
Aluminium channel
Colour – Select from options on page 105

Floor Mounting
Aluminium angle
Colour – Select from options on page 105

Overall System Height
Min. 2100mm to Max. 3000mm AFFL

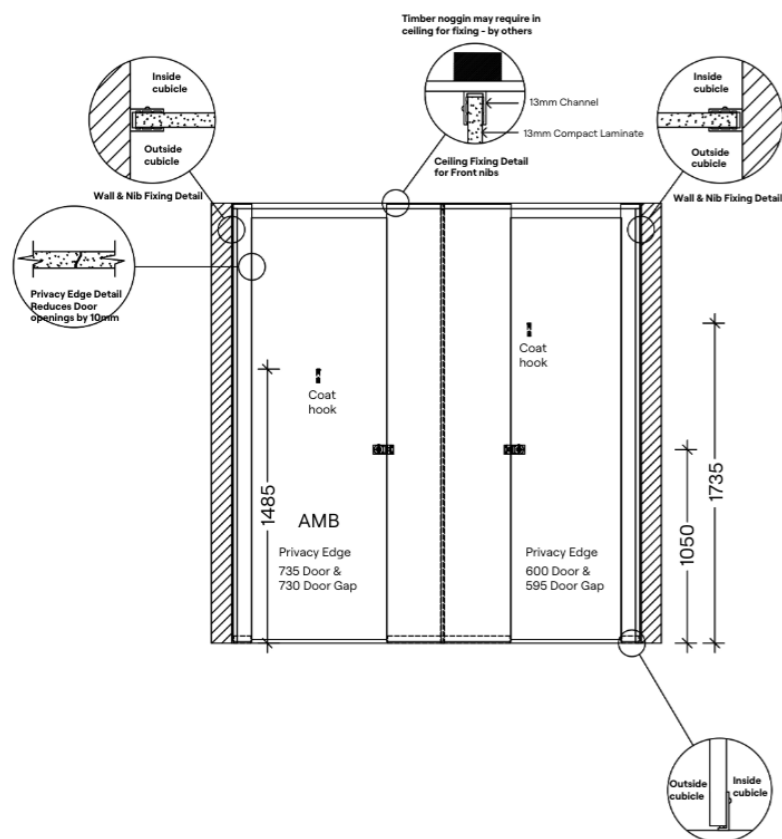

Elevation A

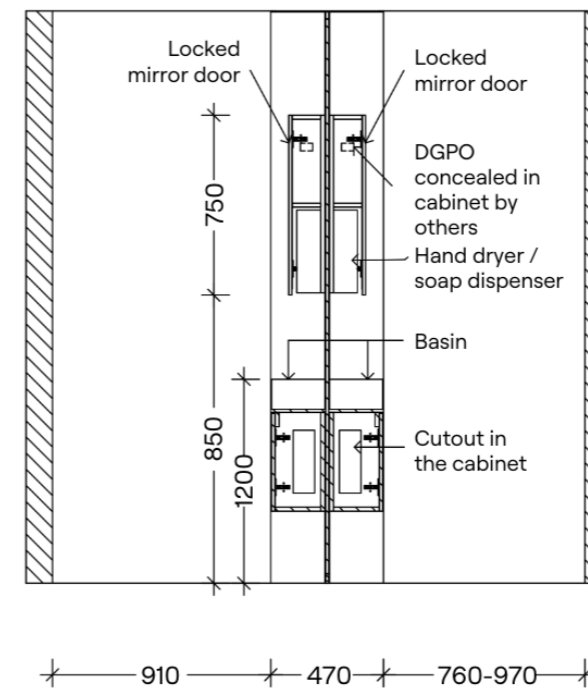

Elevation C

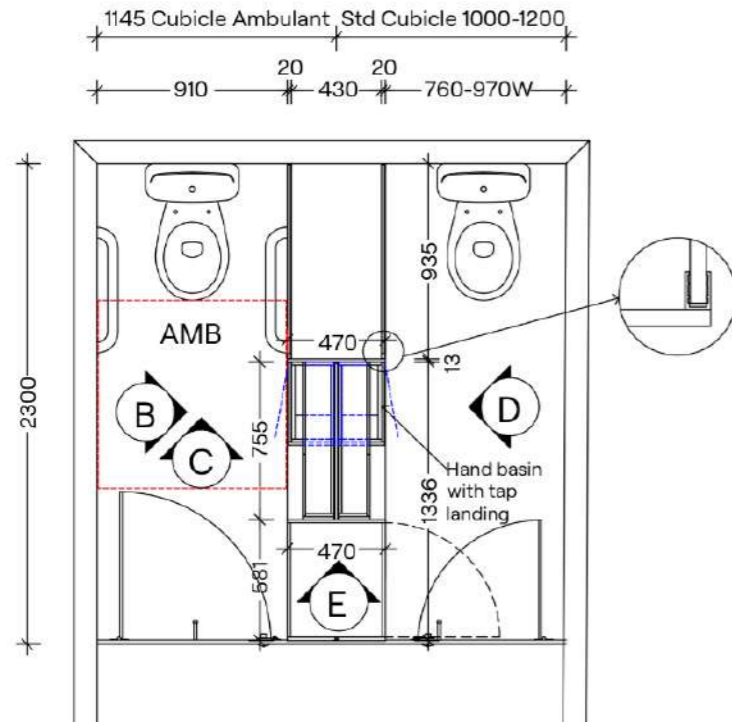

Plan - Optional with Cleaners Cabinet

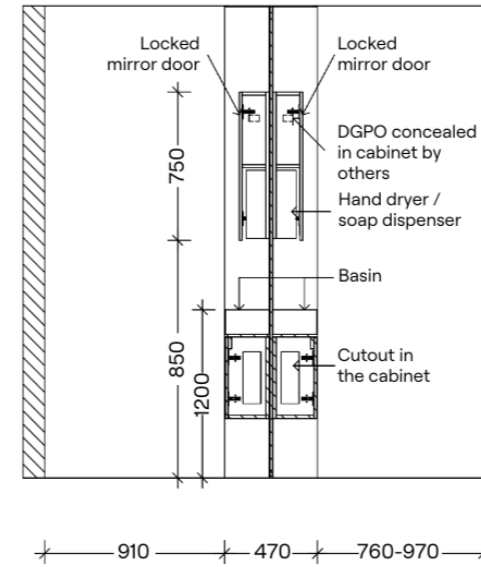

Elevation C - Option with Cleaners Cabinet

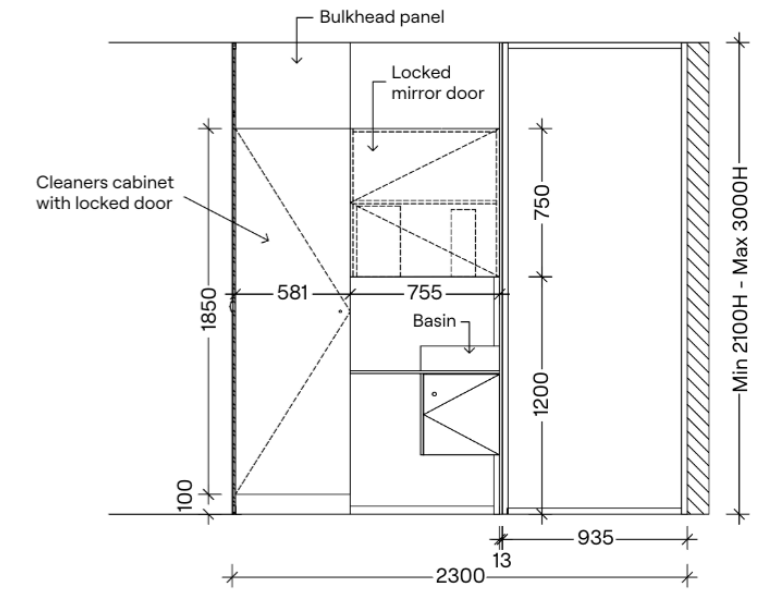

Elevation D - Option with Cleaners Cabinet

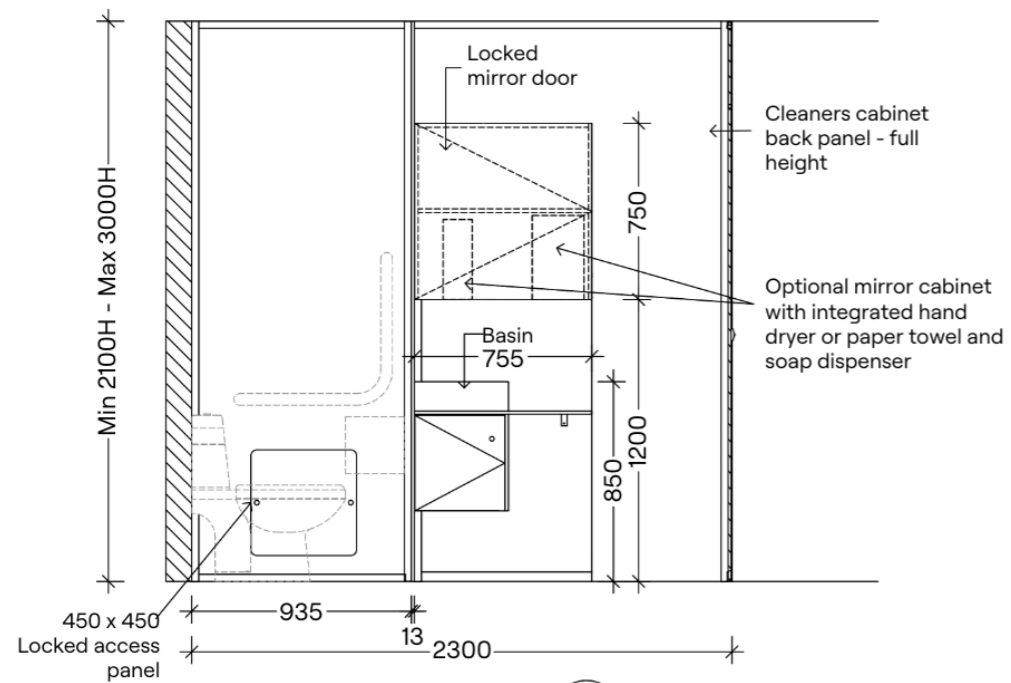

Elevation B - Optional with Cleaners Cabinet

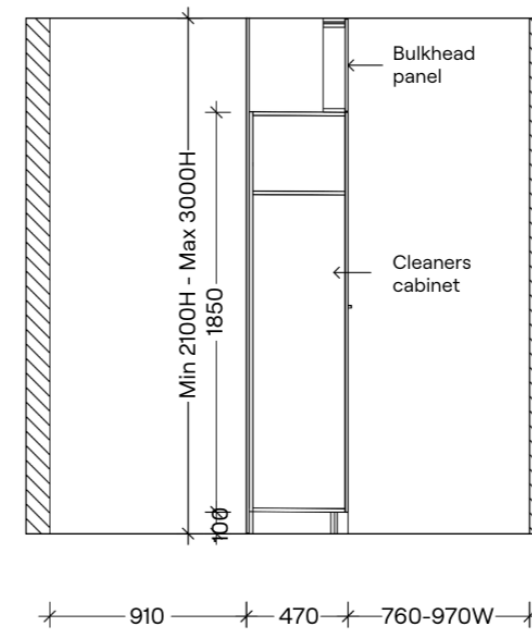

Elevation E - Optional with Cleaners Cabinet

HOW TO SPECIFY

Product
DuraCube full height self-contained (FHSC-C)

Door and Panel Construction Material
DuraSafe 13mm compact laminate

Construction
Privacy edge angled door and nib

Hardware
Viva satin chrome hardware is standard
Other hardware is available – see pages 104-105

Ceiling Fixing
Aluminium channel
Colour – Select from options on page 105

Floor Mounting
Aluminium angle
Colour – Select from options on page 105

Overall System Height
Min. 2100mm to Max. 3000mm AFFL

SECTION 2

PRIVACY PANELS

Overview	50
Privacy Panel – Wall Mount (PWM)	51-53
Privacy Panel – Pedestal Mount (PPM)	51-53
Privacy Panel – Childcare (PCC)	51-53
Privacy Panel – Full Height (PFH)	51-53
Privacy Panel – Post Fixed (PPF)	51-53





DuraSafe 279 Charcoal

DuraCube privacy panels are a versatile wet area screening solution providing privacy in open plan bathrooms and change rooms.

Privacy panels are usually installed between urinals or as a substitute for an airlock.

Childcare privacy panels separate toilets at early learning centres and preschools.

Our range includes wall mount, pedestal mount, childcare, full height and post fixed.

APPLICATIONS

- Schools and universities
- End-of-trip facilities
- Shopping centres
- Sport and gym change rooms
- Defence ablution blocks
- Corporate amenities
- Recreational amenities

FEATURES & BENEFITS

- Privacy panels are easy to install
- Unobtrusive design
- Compact laminate colours will coordinate with partitioning system colour scheme
- Compact laminate is vandal and Impact-resistant construction material
- Waterproof, suitable for hose cleaning
- Easy to clean and sanitise, reducing maintenance time and cost
- Oyster Grey powder coat aluminium extrusions with stainless steel fixings

“The DuraCube privacy panels range is quick and easy to install, quick and easy to clean, and allows consistency right throughout a project’s bathroom joinery systems.”

Edison Bryden
Sales Executive, DuraCube



Privacy Panel – Wall Mount (PWM)



Privacy Panel – Pedestal Mount (PPM)



Privacy Panel – Childcare (PCC)



Privacy Panel – Full Height (PFH)



Privacy Panel – Post Fixed (PPF)

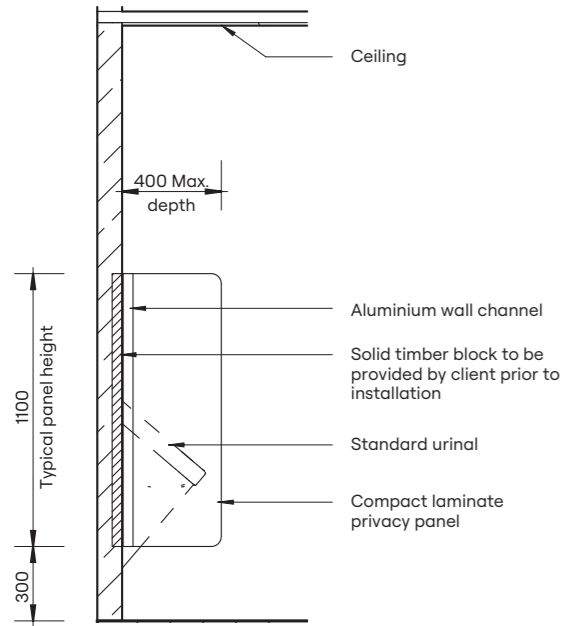

Privacy Panel – Wall Mount (PWM)

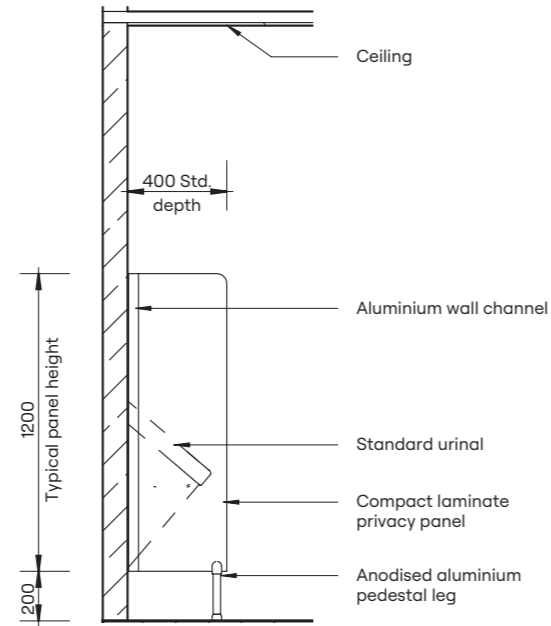

Privacy Panel – Pedestal Mount (PPM)

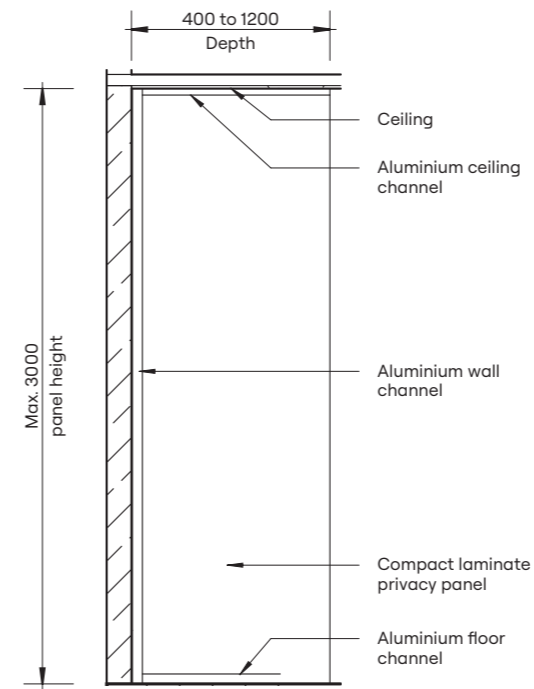

Privacy Panel – Full Height (PFH)

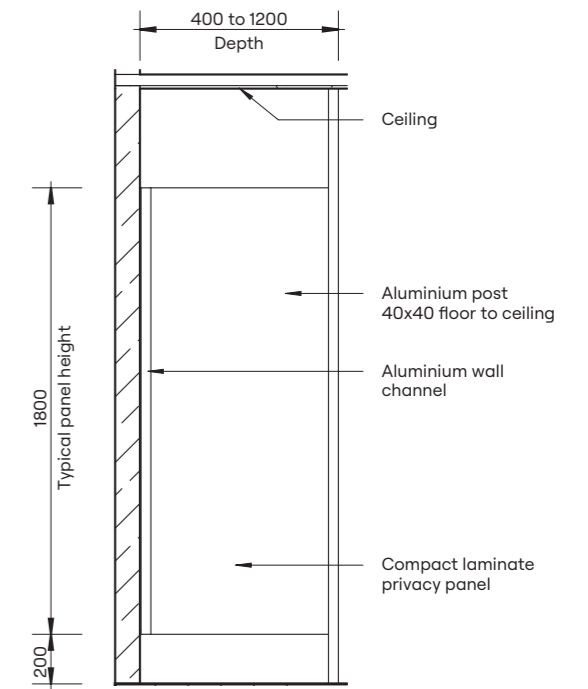

Privacy Panel – Post Fixed (PPF)

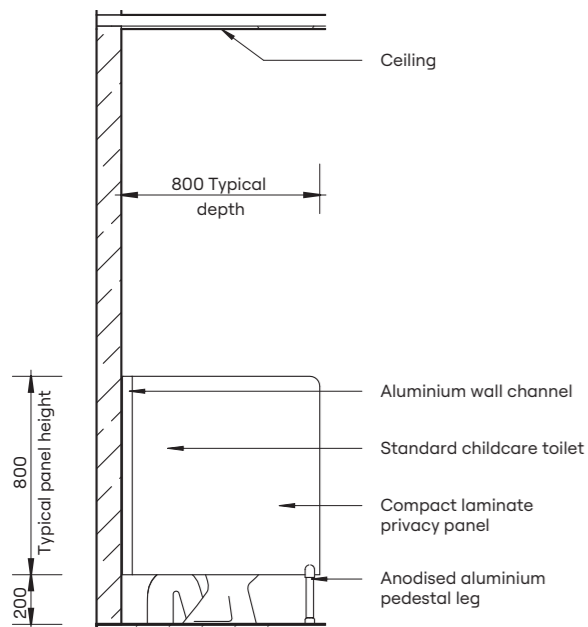

Privacy Panel – Childcare (PCC)

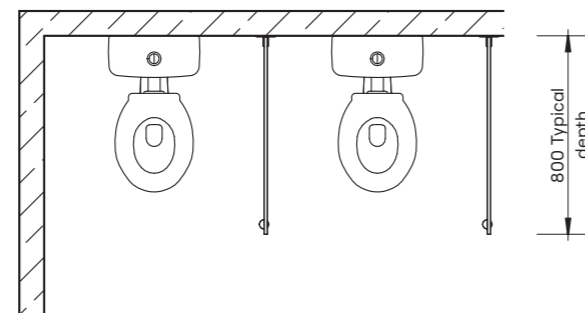

HOW TO SPECIFY				
Product Name	Materials	Typical Height	Typical Width	Floor Mount/Ceiling Fixed
Privacy Panel – Wall Mount (PWM)	DuraSafe 13mm Compact Laminate	1400mm AFFL	400mm	Wall mount only with aluminium T-channel
Privacy Panel – Pedestal Mount (PPM)		1400mm AFFL	400mm	Floor mount with adjustable 200mm aluminium pedestal legs
Privacy Panel – Childcare (PCC)		1000mm AFFL	800mm	Floor mount with adjustable 200mm aluminium pedestal legs
Privacy Panel – Full Height (PFH)		To Ceiling Max. 3000mm	400mm to 1200mm	Floor mount with aluminium angle Ceiling fixed with aluminium channel
Privacy Panel – Post Fixed (PPF)		2000mm AFFL	400mm to 1200mm	40 × 40mm floor-to-ceiling square post

Please Note: Custom sizes and solutions are available upon request. Contact our sales team for assistance.

SECTION 3

LOCKER SYSTEMS

Overview	56
Lockers – Plinth Mounted (LPM)	57
Lockers – Wall Mounted (LWM)	58
Lockers – Bench Mounted (LBM)	59
Lockers – Shoe Box Mounted (LSBM)	60
Lockers – Shoe Box Seating Mounted (LSBSM)	61
Lockers – Plinth Mounted End-of-Trip (LPM-EOT)	62
Lockers – Wall Mounted End-of-Trip (LWM-EOT)	64
Lockers - Accessible Ironing Station (AIS)	66
Lockers - Bench Seat Mount Player (LBSM-P)	68
Lockers - Shoe Box Seat Mount Player (LSBSM-P)	70
Lockers - Bench Seat Mount Cricket (LBSM-C)	71





DuraSafe 5333 Southern Pine, and DuraSafe 111 Arctic White

DuraCube lockers are constructed from DuraSafe 13mm compact laminate, making them suitable for wet and dry locations.

Compact laminate is vandal, impact, and water-resistant with a low maintenance surface.

Coordinate your locker colours with partitioning systems, bench seating and vanities.

APPLICATIONS

- Schools and universities
- End-of-trip facilities
- Sport and gym change rooms
- Defence ablution blocks

“The DuraCube locker range has expanded to accommodate evolving trends, making it fast and easy to design and construct with bathroom joinery systems.”

Damian Torrie
Sales Executive, DuraCube

FEATURES & BENEFITS

- DuraSafe 13mm compact laminate construction requires no edge strip due to black core edge
- Locker carcass constructed from either:
 - water-resistant white 16mm HMR board or
 - 100% waterproof white 16mm PVC board
- Black PVC edge tape on carcass to match black core on compact laminate panels and doors
- Four door colours can be used to create a pattern
- Shelving and vent options are available
- Coat rail is a standard inclusion
- One to four doors are optional per locker tower

LOCK OPTIONS

Standard	Upgrade Options		
			
Key Lock (KL)	Padlock Hasp (PH)	Mechanical Combination Lock (KL20)	Electronic Touch Pad Lock (ETP)
			
		Electronic Button Lock (KL1000)	Electronic Touch Pad Lock (ETP)

Lockers – Plinth Mounted (LPM)



HOW TO SPECIFY

- Product**
DuraCube locker systems – plinth mounted (LPM)
- Door and Panel Construction Material**
DuraSafe 13mm compact laminate
- Internal Carcass Construction Material**
Select either:
Dry area lockers – white or black 16mm HMR board
Wet area lockers – white 16mm PVC board
- Lock**
Insert lock option here – see page 58

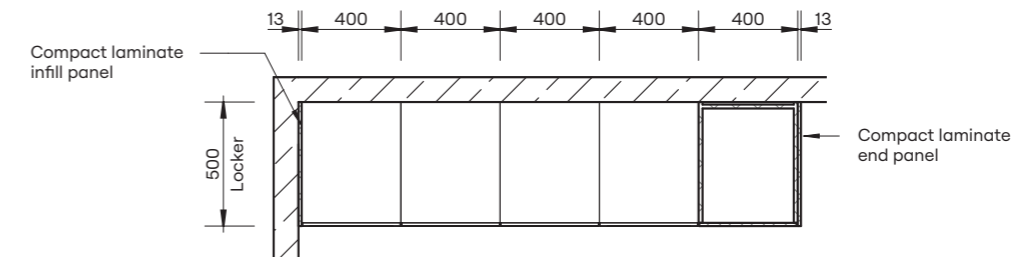

Plan

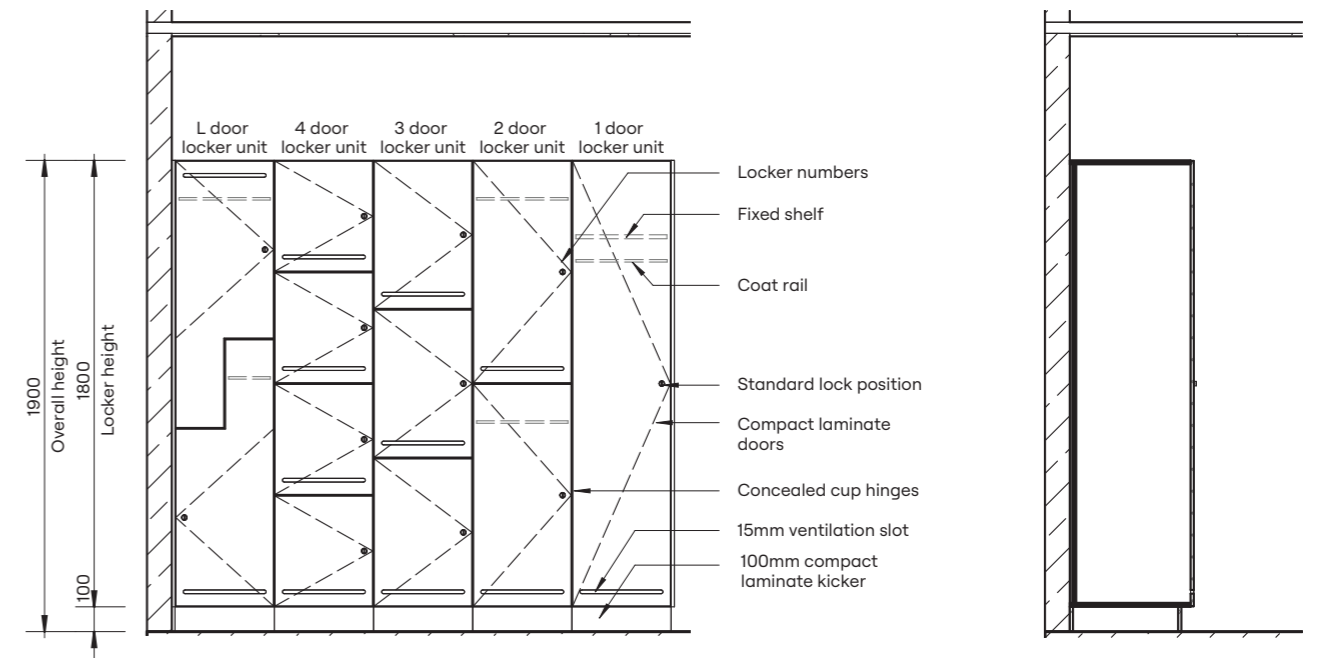

Elevation

Section



Lockers – Wall Mounted (LWM)



HOW TO SPECIFY

Product
DuraCube locker systems – wall mounted (LWM)

Door and Panel Construction Material
DuraSafe 13mm compact laminate

Internal Carcass Construction Material
Select either:
Dry area lockers – white or black 16mm HMR board
Wet area lockers – white 16mm PVC board

Lock
Select lock option here – see page 58

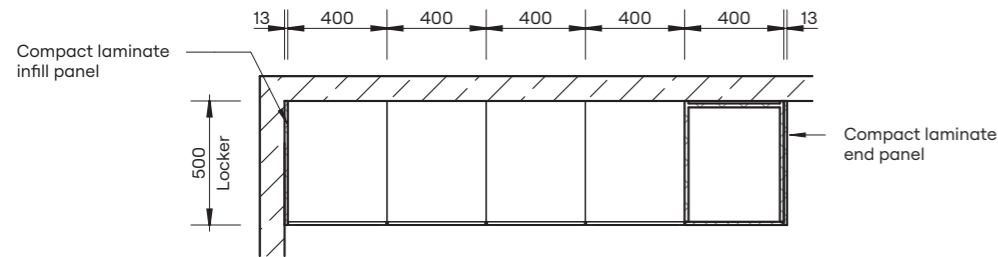

Plan

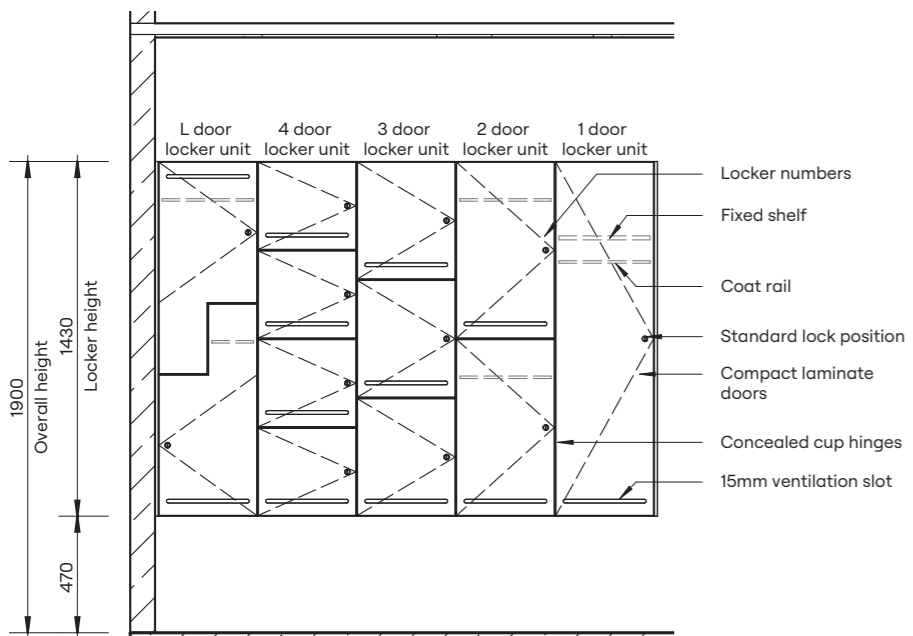

Elevation

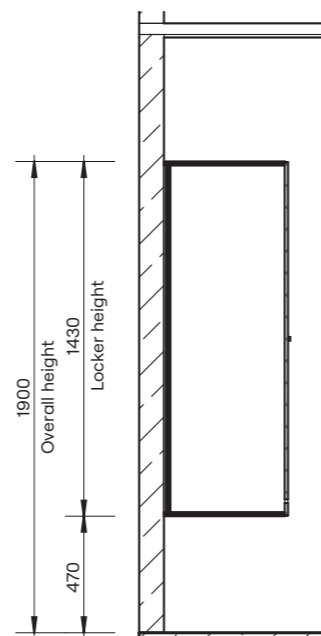

Section

Lockers – Bench Mounted (LBM)



HOW TO SPECIFY

Product
DuraCube locker systems – bench mounted (LBM)

Door and Panel Construction Material
DuraSafe 13mm compact laminate

Internal Carcass Construction Material
Select either:
Dry area lockers – white or black 16mm HMR board
Wet area lockers – white 16mm PVC board

Lock
Select lock option here – see page 58

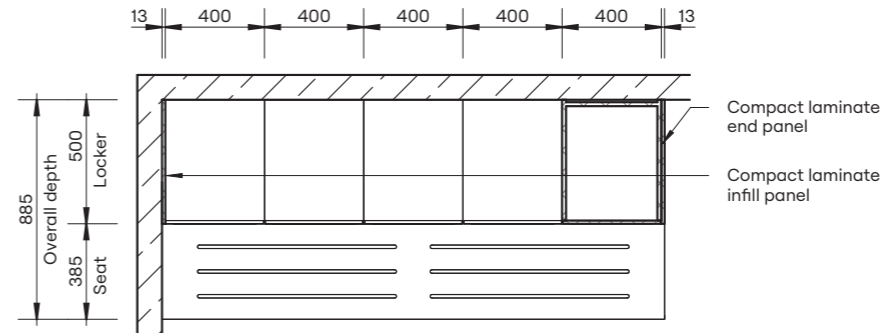

Plan

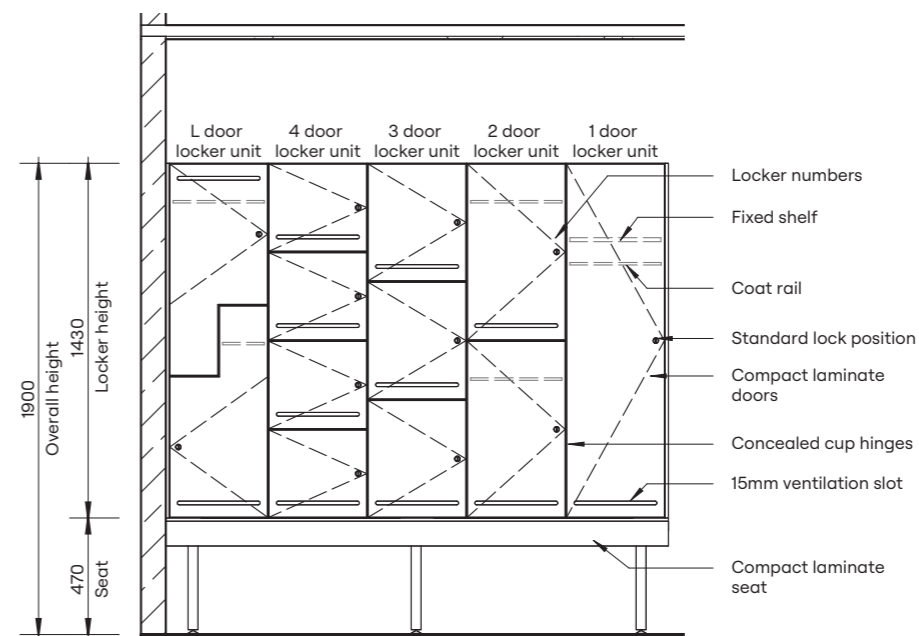

Elevation

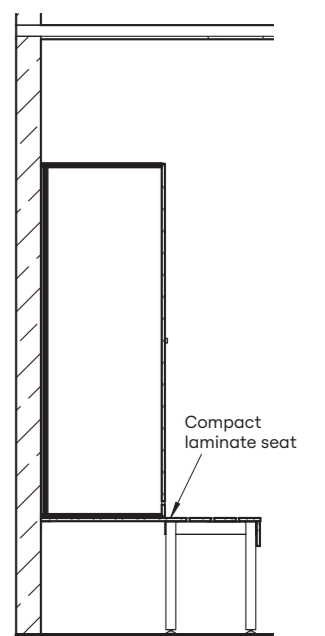

Section



Lockers – Shoe Box Mounted (LSBM)



HOW TO SPECIFY

Product
DuraCube locker systems – shoe box mounted (LSBM)

Door and Panel Construction Material
DuraSafe 13mm compact laminate

Internal Carcass Construction Material
Select either:
Dry area lockers – white or black 16mm HMR board
Wet area lockers – white 16mm PVC board

Lock
Select lock option here – see page 58

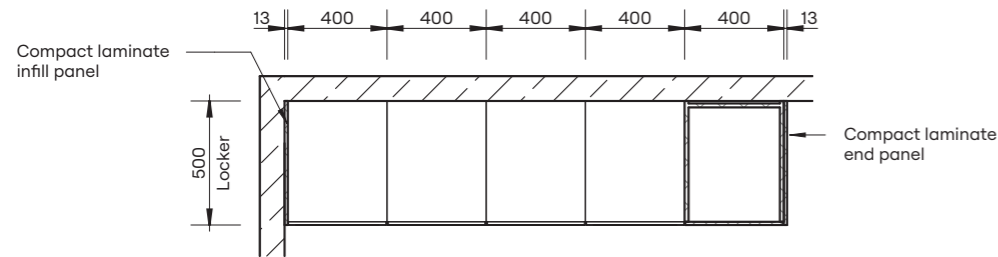

Plan

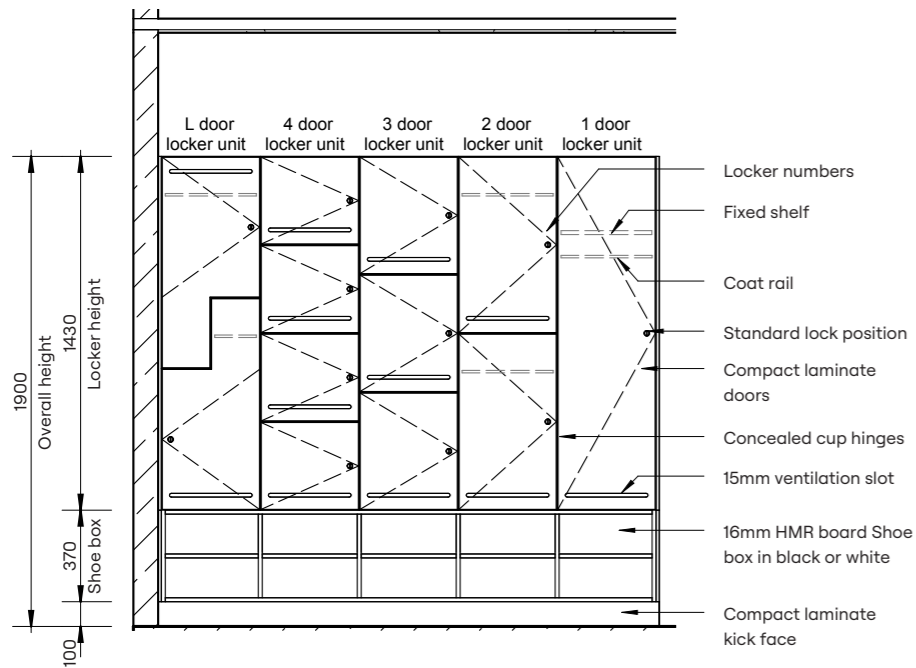

Elevation

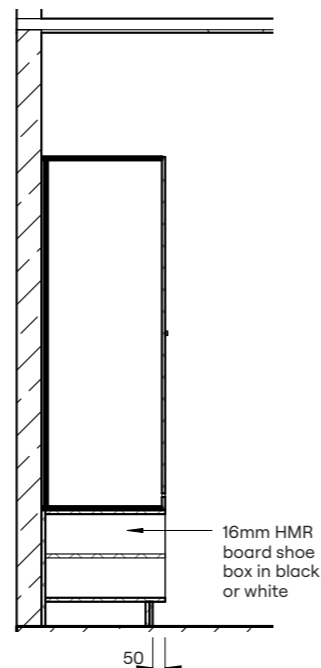

Section

Lockers – Shoe Box Seating Mounted (LSBSM)



HOW TO SPECIFY

Product
DuraCube locker systems – shoe box seating mounted (LSBSM)

Door and Panel Construction Material
DuraSafe 13mm compact laminate

Internal Carcass Construction Material
Select either:
Dry area lockers – white or black 16mm HMR board
Wet area lockers – white 16mm PVC board

Lock
Select lock option here – see page 58

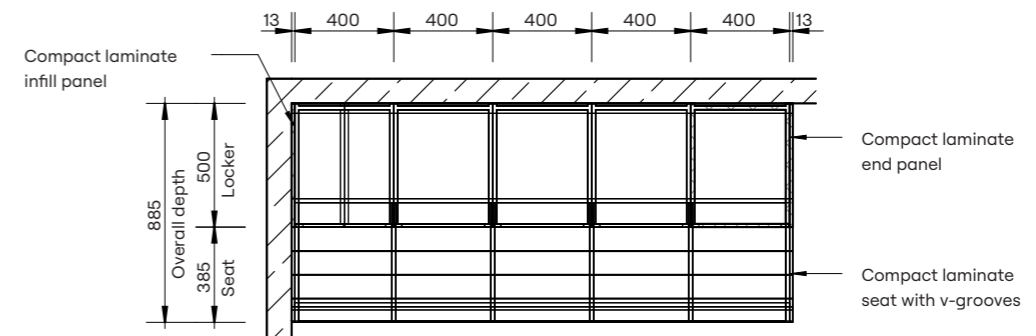

Plan

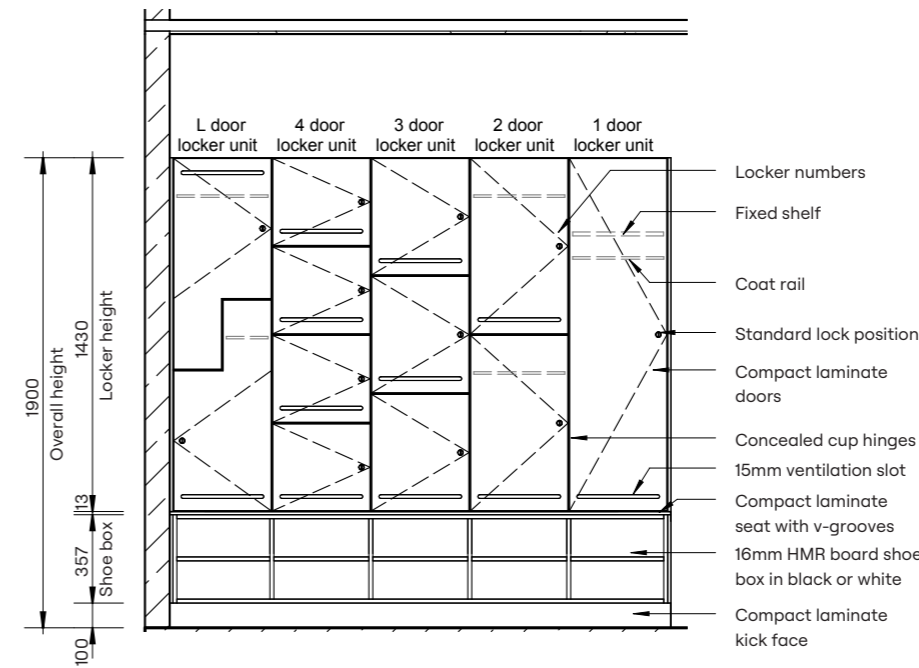

Elevation

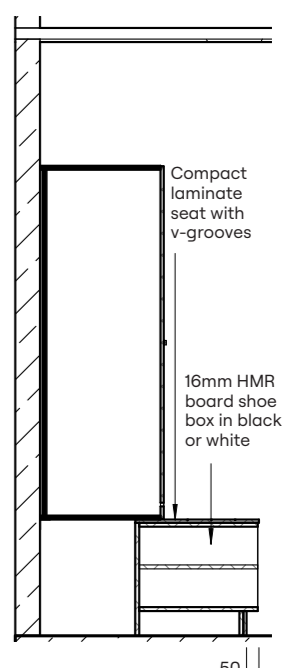

Section



Lockers – Plinth Mounted End-of-Trip (LPM-EOT)



HOW TO SPECIFY	
Product	DuraCube locker systems – plinth mounted end-of-trip (LPM-EOT)
Door and Panel Construction Material	DuraSafe 13mm compact laminate
Internal Carcass Construction Material	Select either: Dry area lockers – white or black 16mm HMR board Wet area lockers – white 16mm PVC board
Lock	Select lock option here – see page 58

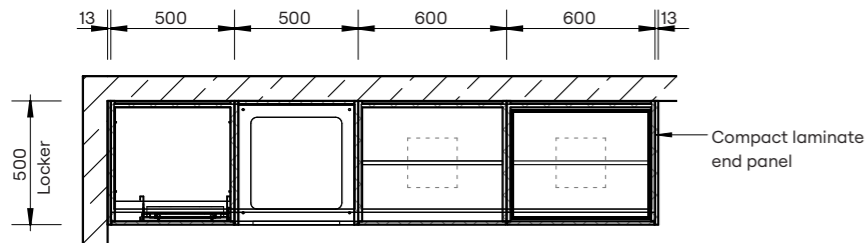

Plan

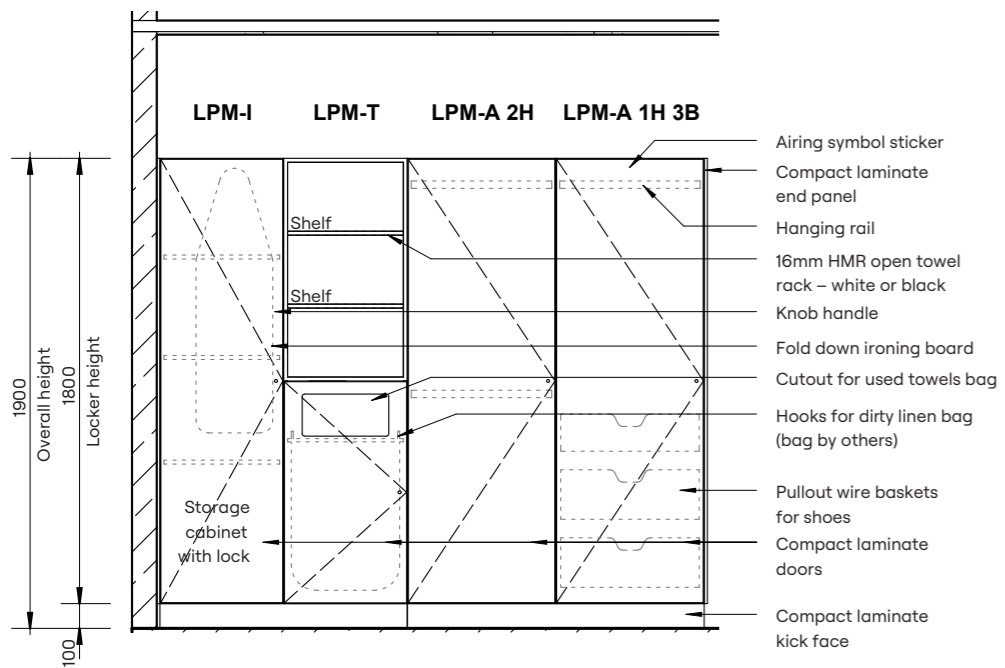

Elevation

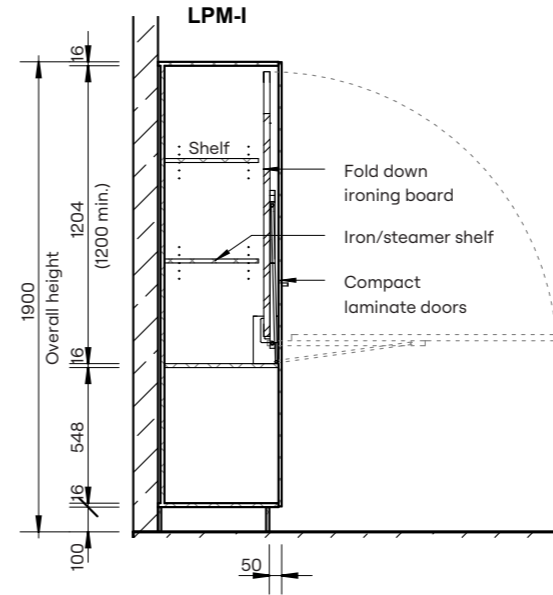

Section

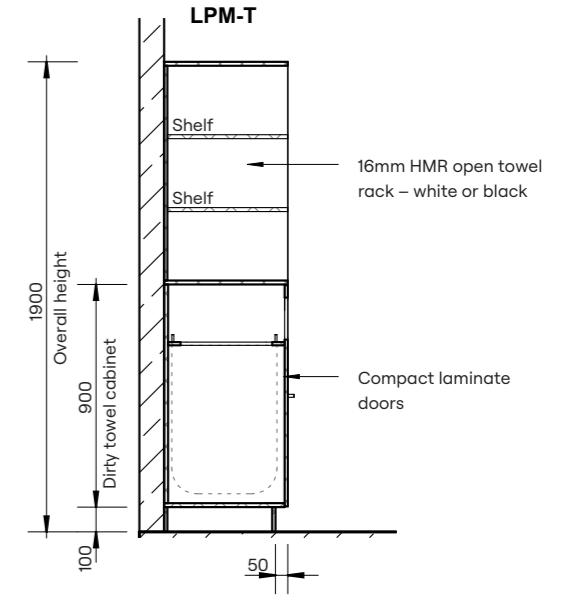

Section

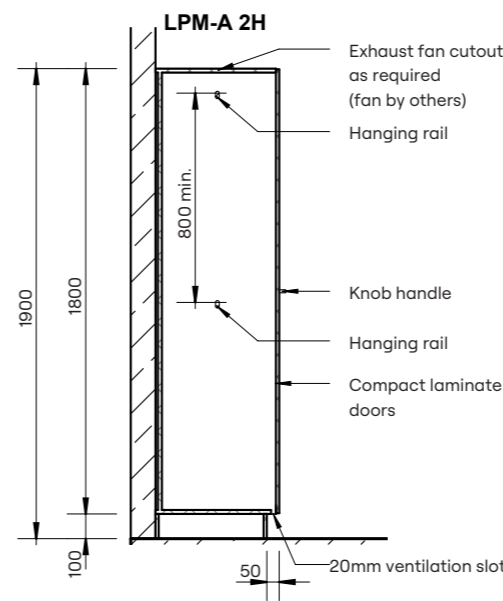

Section

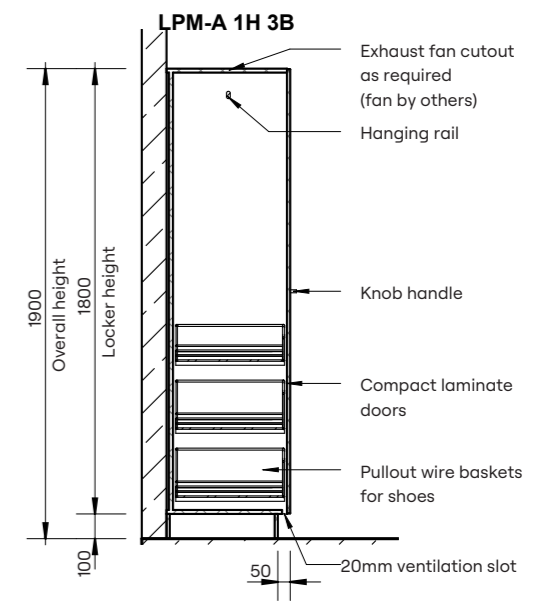

Section



Lockers – Wall Mounted End-of-Trip (LWM-EOT)



HOW TO SPECIFY	
Product	DuraCube locker systems – wall mounted end-of-trip (LWM-EOT)
Door and Panel Construction Material	DuraSafe 13mm compact laminate
Internal Carcass Construction Material	Select either: Dry area lockers – white or black 16mm HMR board Wet area lockers – white 16mm PVC board
Lock	Select lock option here – see page 58

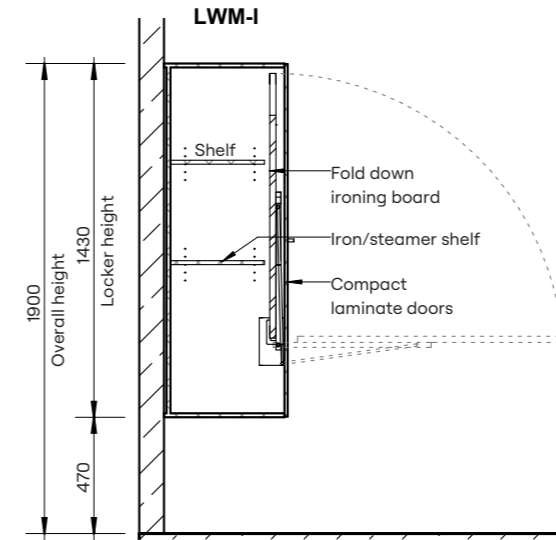

Section

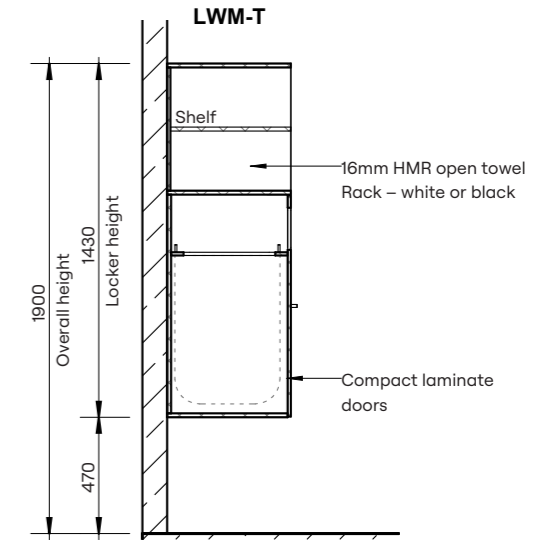

Section

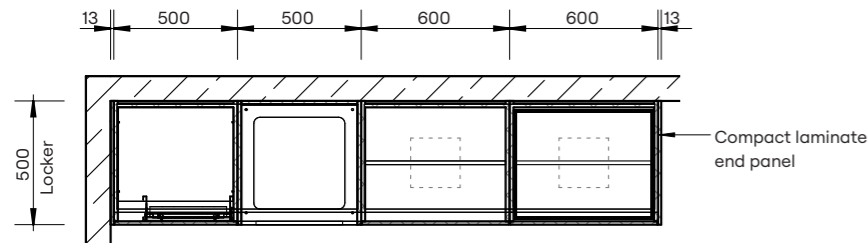

Plan

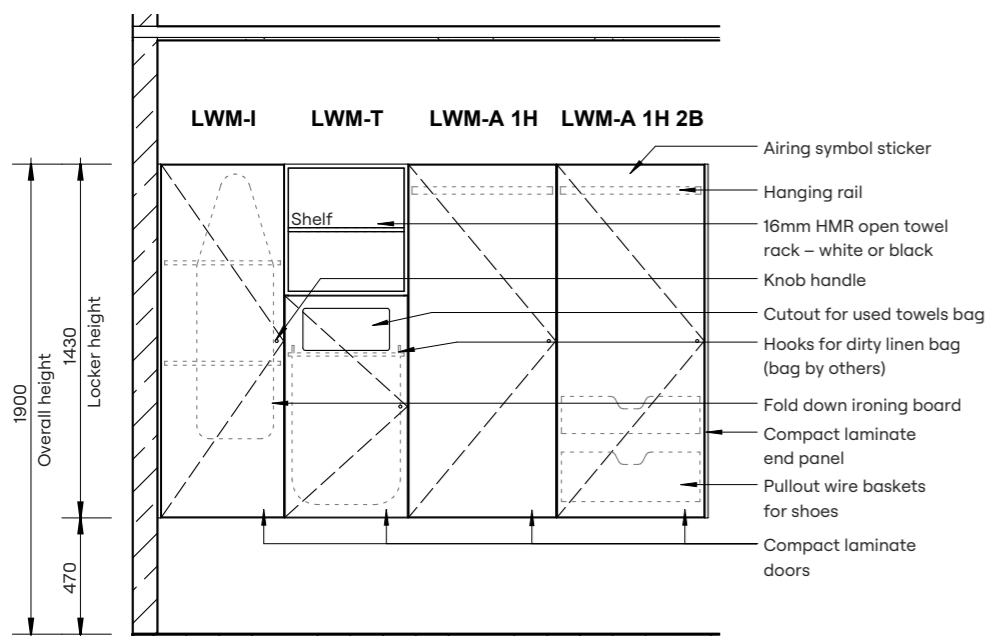

Elevation

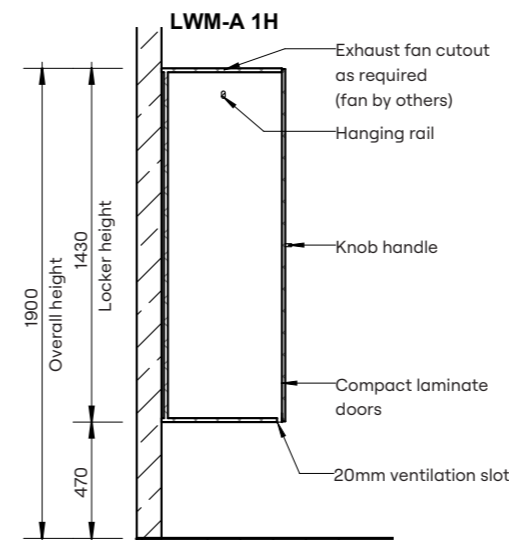

Section

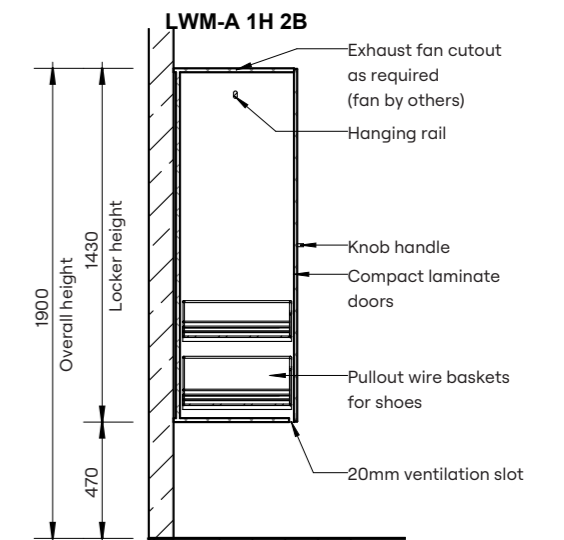

Section



Lockers – Accessible Ironing Station (AIS)



HOW TO SPECIFY	
Product	DuraCube locker systems - plinth mounted accessible ironing station (LPM-AIS)
Door and Panel Construction Material	DuraSafe 13mm compact laminate
Internal Carcass Construction Material	Select either: Dry area lockers – white or black HMR 16mm particleboard
Hardware	User controlled electronic height adjustment mechanism with 100kg load rating

Effortless single-handed adjustment for instant transitions between standing and wheelchair-accessible heights.

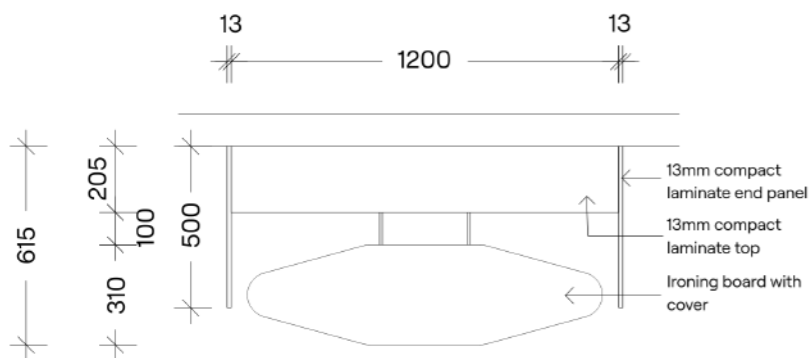

Plan

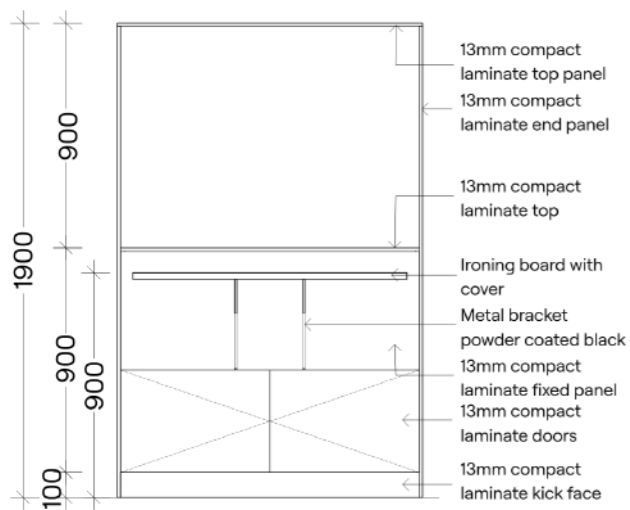

Elevation

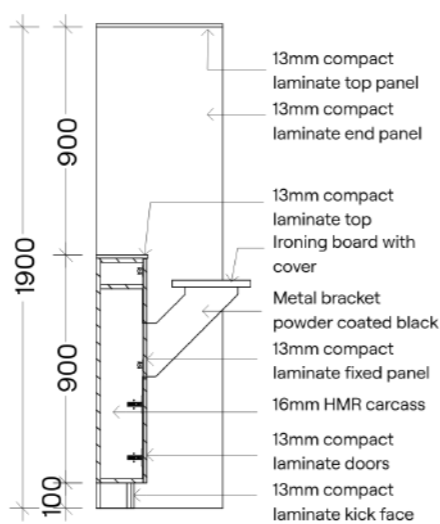

Section



DuraSafe 5394 Washed Acacia



Lockers - Bench Seat Mount Player (LBSM-P)



HOW TO SPECIFY	
Product	DuraCube locker system - bench seat mount player (LBSM-P)
Door and Panel Construction Material	DuraSafe 13mm compact laminate
Internal Carcass Construction Material	Select either: Dry area lockers – white or black 16mm HMR board Wet area lockers – white 16mm PVC board
Lock	Select lock option here – see page 58

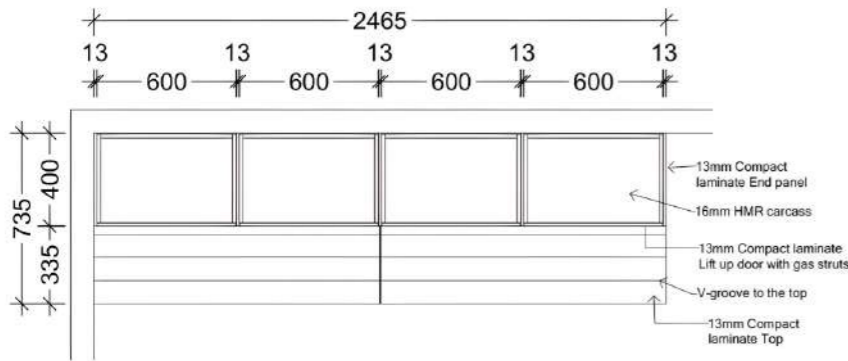

Plan

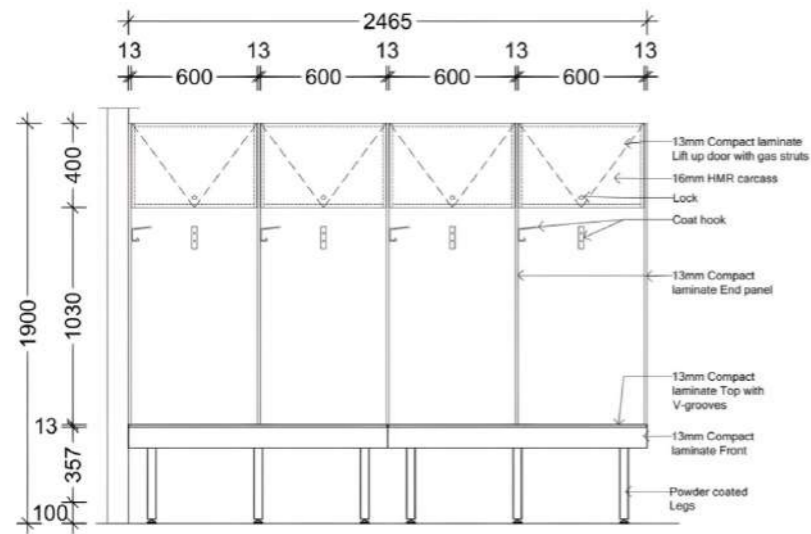

Elevation

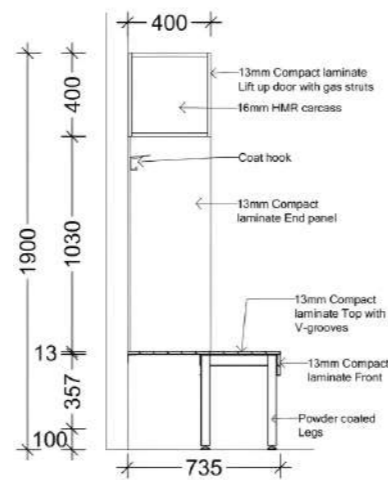

Section

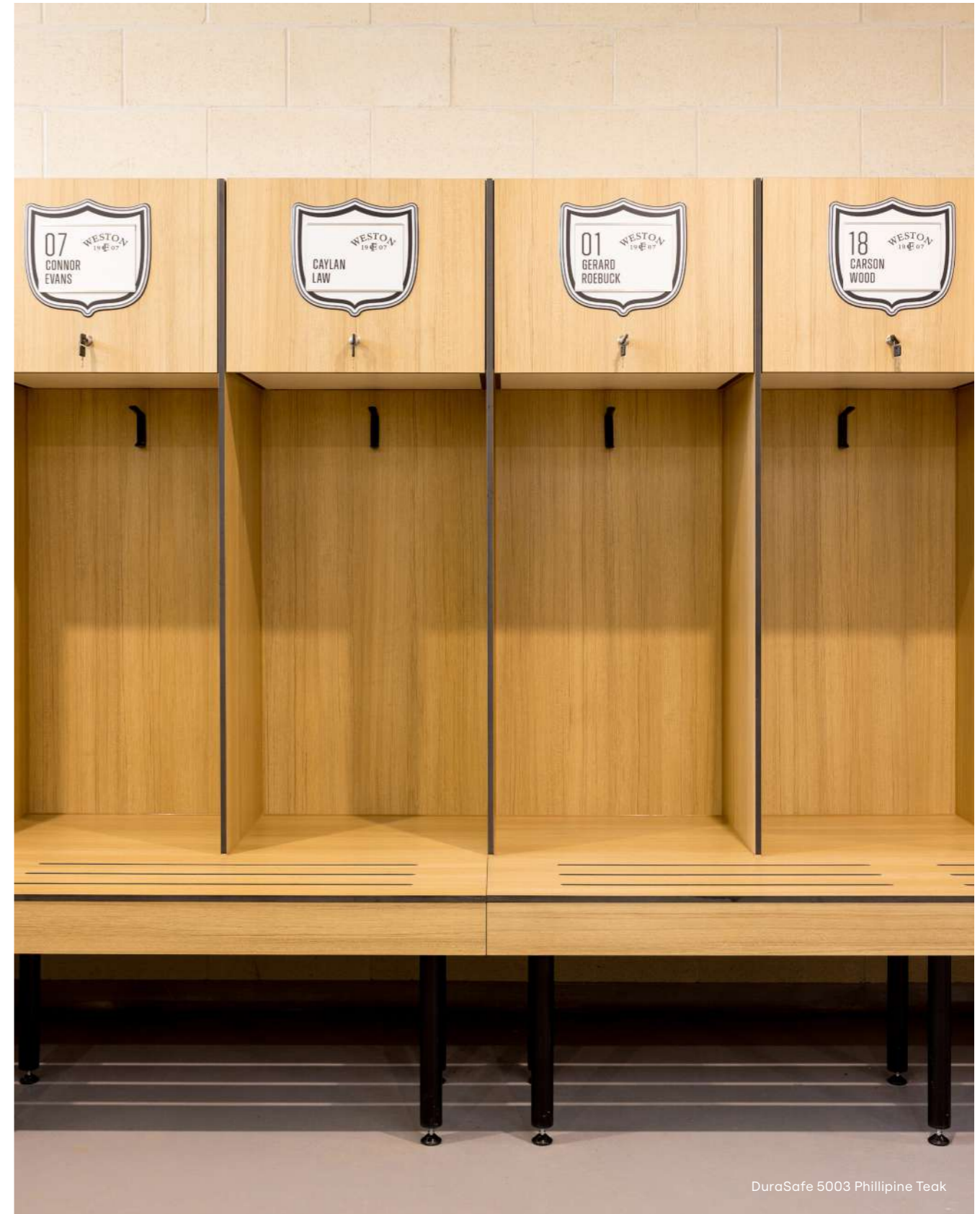

DuraSafe 5003 Phillipine Teak



Lockers - Shoe Box Seat Mount Player (LSBSM-P)



HOW TO SPECIFY
Product DuraCube locker system - shoe box seat mount player (LSBSM-P)
Door and Panel Construction Material DuraSafe 13mm compact laminate
Internal Carcass Construction Material Select either: Dry area lockers – white or black 16mm HMR board Wet area lockers – white 16mm PVC board
Lock Select lock option here – see page 58

Lockers - Bench Seat Mount Cricket (LBSM-C)



HOW TO SPECIFY
Product DuraCube locker system - bench seat mount player (LBSM-C)
Door and Panel Construction Material DuraSafe 13mm compact laminate
Internal Carcass Construction Material Select either: Dry area lockers – white or black 16mm HMR board Wet area lockers – white 16mm PVC board
Lock Select lock option here – see page 58

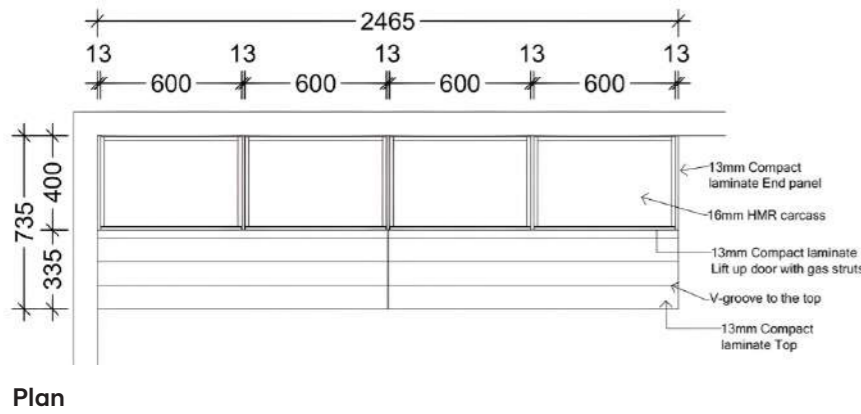

Plan

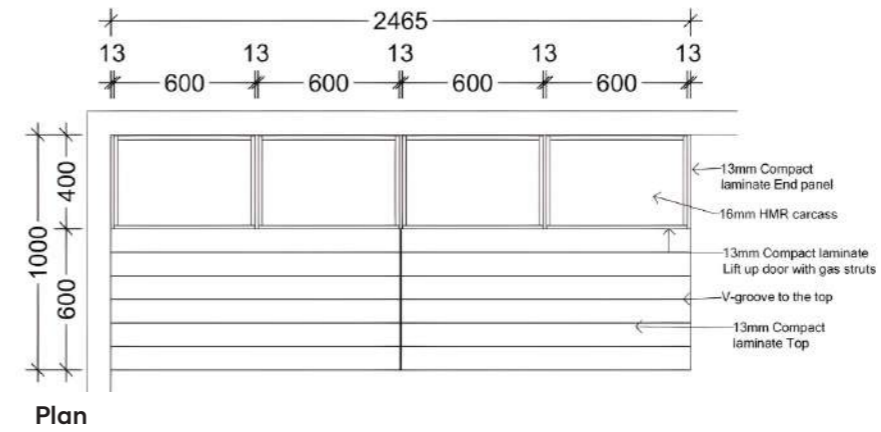

Plan

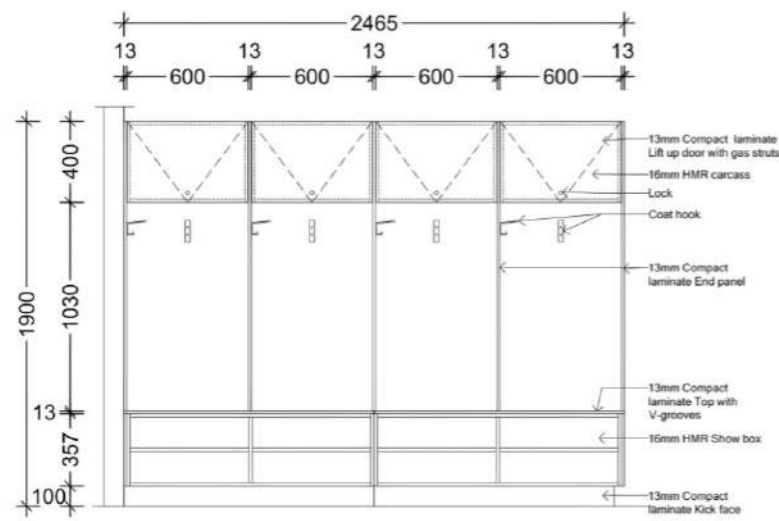

Elevation

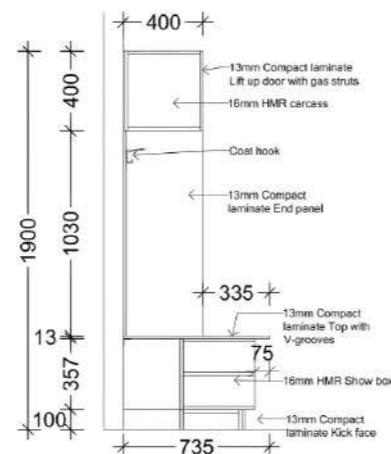

Section

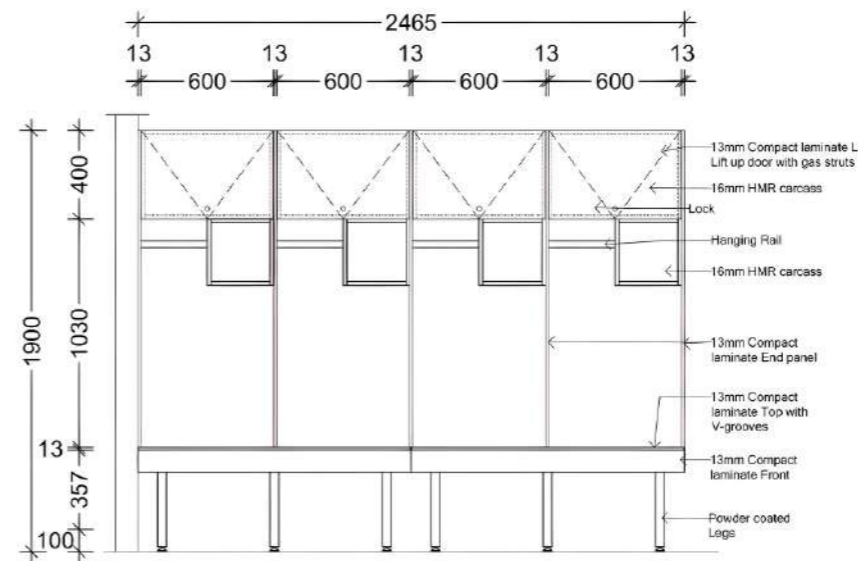

Elevation

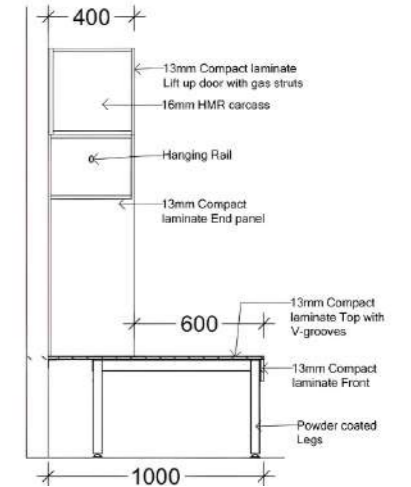

Section

SECTION 4

BENCH SEATING

Overview	74
Bench Seating – Island (BSI)	75
Bench Seating – Wall with Shelving (BSW-S)	76
Bench Seating – Wall with Coat Rail (BSW-C)	77
Bench Seating – Shoe Box Island (SBI)	78
Bench Seating – Shoe Box Wall with Shelving (SBW-S)	79
Bench Seating – Shoe Box Wall with Coat Rail (SBW-C)	80



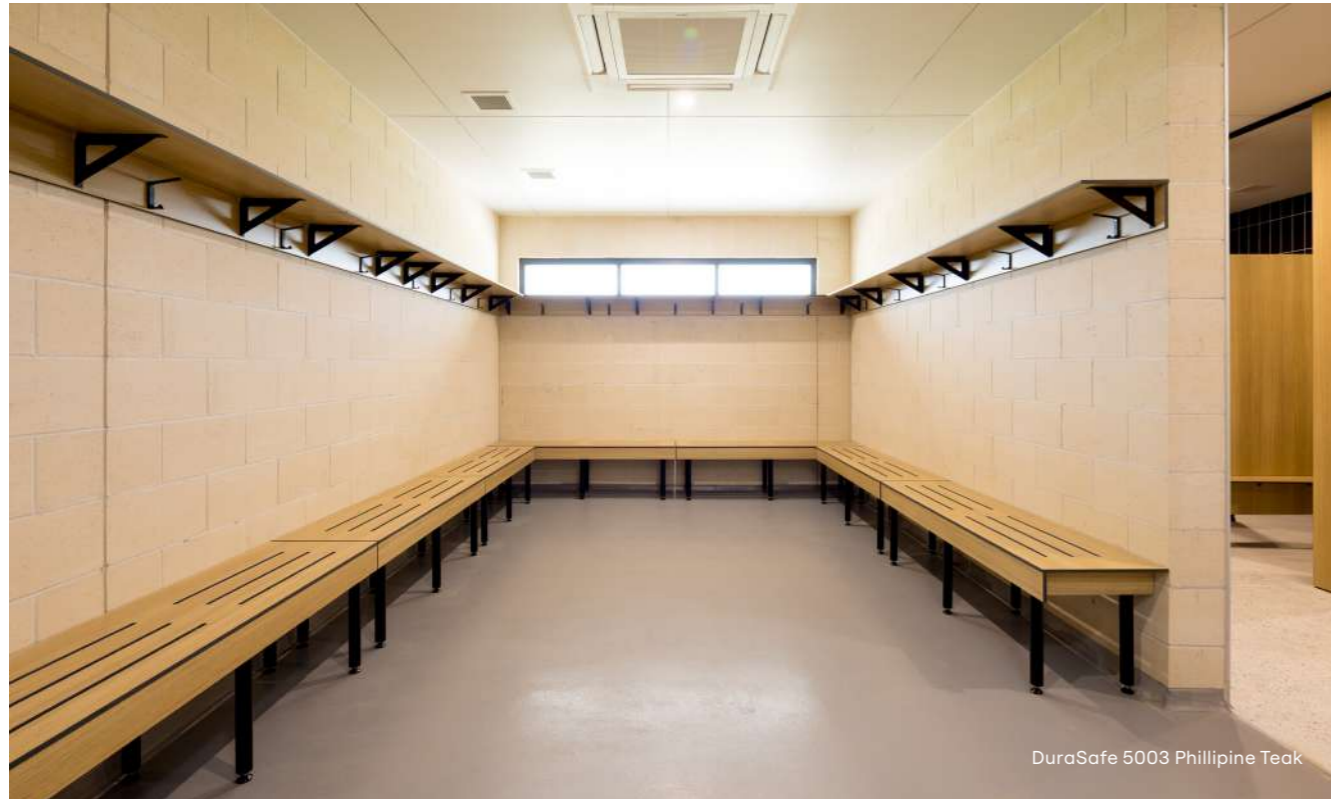

DuraSafe 5003 Philippine Teak

DuraCube bench seating is constructed from DuraSafe 13mm compact laminate making it robust and durable for heavy-duty applications.

The benches are designed to coordinate with lockers and partitioning systems.

A practical, low maintenance and modern design, the bench seating is ideal for various wet areas.

APPLICATIONS

- Schools and universities
- End-of-trip facilities
- Sport and gym change rooms
- Recreational amenities
- Aquatic centres
- Factory change rooms
- Corporate amenities
- Childcare centres

FEATURES & BENEFITS

- DuraSafe 13mm compact laminate construction
- Vandal and impact-resistant surface

- Suitable for wet areas that are hose cleaned
- Low maintenance, easy to clean and sanitise
- Sturdy Oyster Grey powdercoat frames and legs
- Available in island or wall fixed configurations or combined with lockers.
- Coat hooks with rail or shelving is a standard inclusion and installed above bench seating
- A range of compact laminate colours are available
- Most cost-effective when designed in 1200mm and 1800mm lengths

“Durable bench seating is a foundational element of a functional change room. Our range offers a clean, architectural finish that integrates seamlessly with our partitioning systems, ensuring a consistent look and feel across the entire facility.”

Clint Moss
Project Manager, DuraCube

Bench Seating – Island (BSI)



HOW TO SPECIFY

Product
DuraCube bench seating – island (BSI)

Bench Seat Construction Material
DuraSafe 13mm compact laminate

Coat Rail and Back Rest Supports
DuraSafe 13mm compact laminate

Bench Seat Legs
Steel leg – Pearl Grey powder coat

Frame Finish
Steel posts – Pearl Grey powder coat

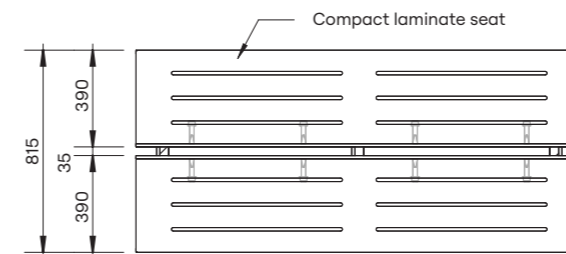

Plan

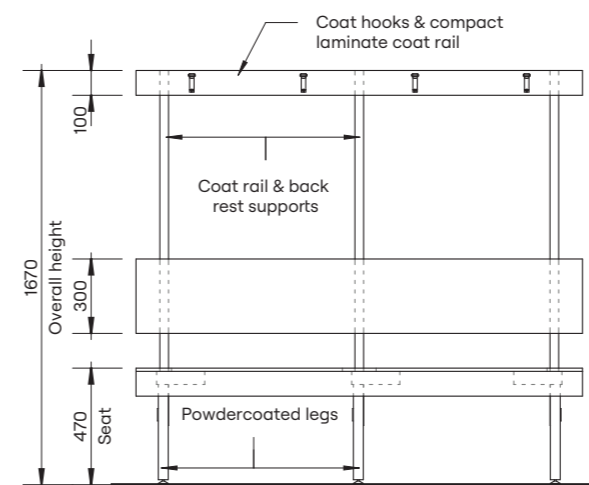

Elevation

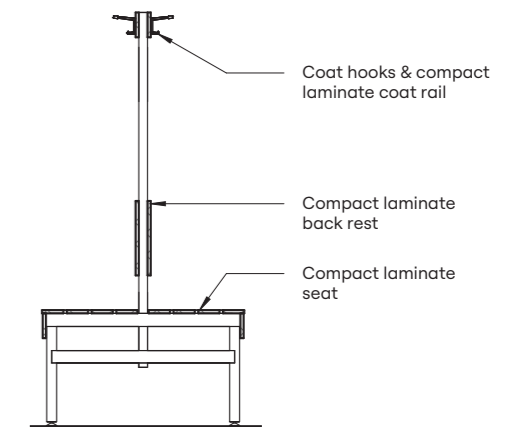

Section



Bench Seating – Wall with Shelving (BSW-S)



HOW TO SPECIFY	
Product	DuraCube bench seating – wall with shelving (BSW-S)
Bench Seat Construction Material	DuraSafe 13mm compact laminate
Shelving	DuraSafe 13mm compact laminate
Shelf Bracket	Bracket – Oyster Grey powder coat
Bench Seat Legs	Steel leg – Pearl Grey powder coat

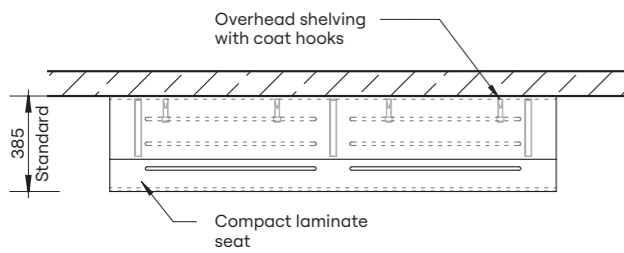

Plan

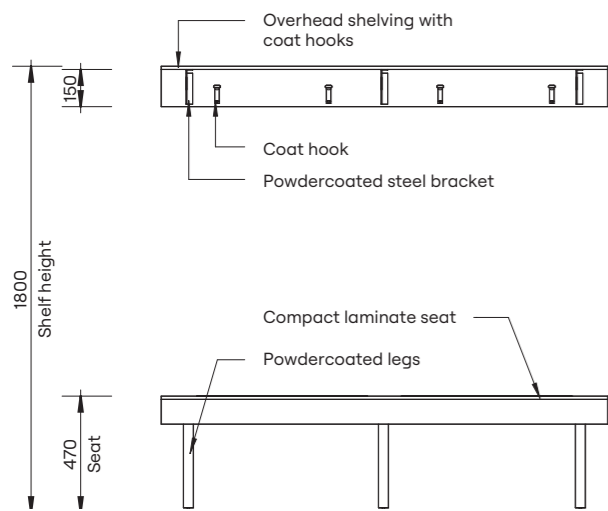

Elevation

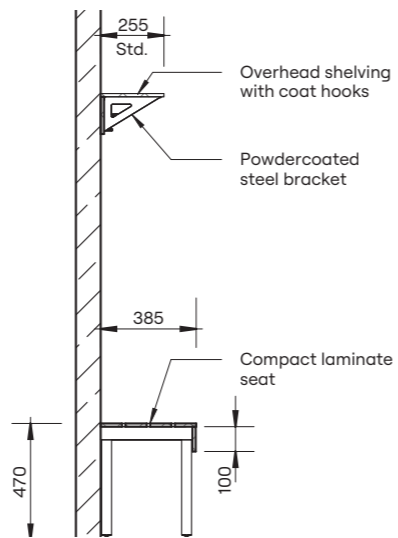

Section

Bench Seating – Wall with Coat Rail (BSW-C)



HOW TO SPECIFY	
Product	Bench seating – wall with coat rail (BSW-C)
Bench Seat Construction Material	DuraSafe 13mm compact laminate
Coat Rail	DuraSafe 13mm compact laminate
Bench Seat Legs	Steel leg – Pearl Grey powder coat

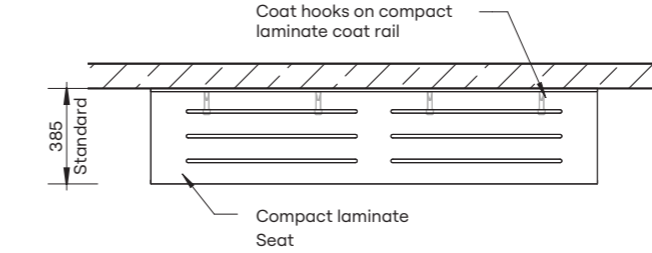

Plan

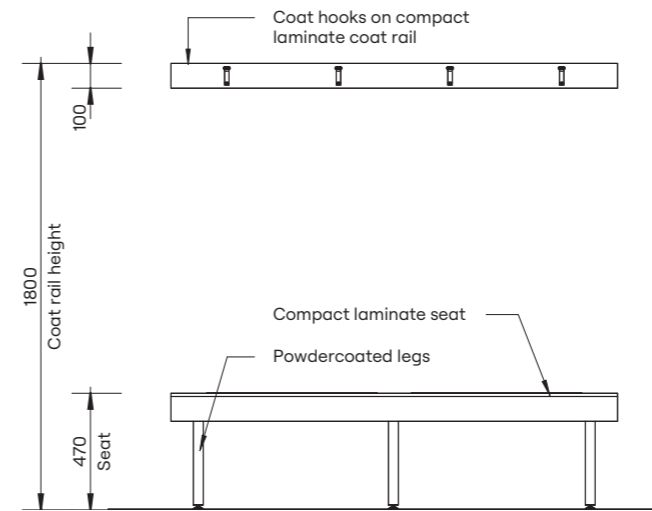

Elevation

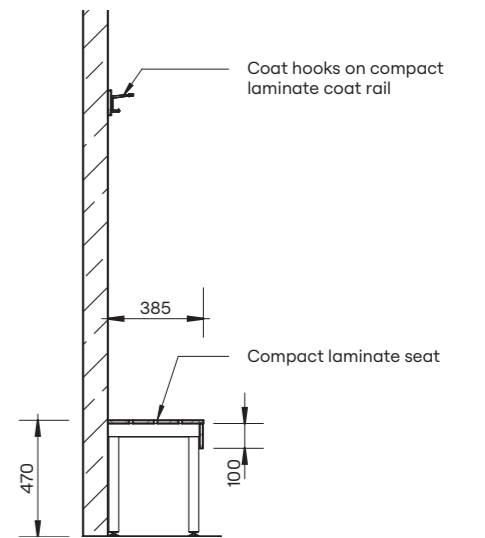

Section



Bench Seating – Shoe Box Island (SBI)



HOW TO SPECIFY

Product
DuraCube bench seating – shoe box island (SBI)

Bench Seat Construction Material
DuraSafe 13mm compact laminate

Internal Carcass Construction Material
Select either:
Dry area lockers – white or black 16mm HMR board
Wet area lockers – white 16mm PVC board

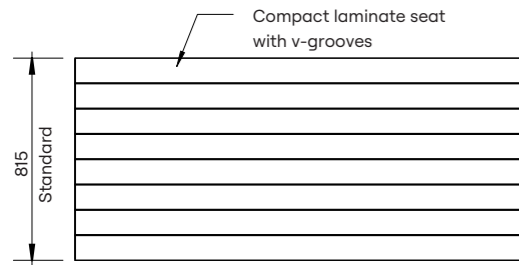

Plan

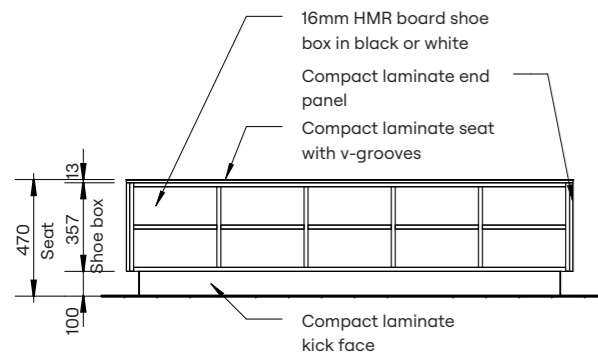

Elevation

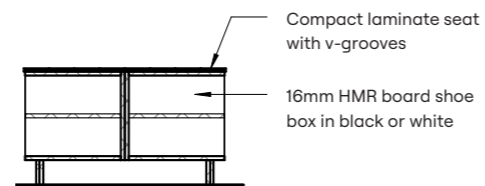

Section

Bench Seating – Shoe Box Wall with Shelving (SBW-S)



HOW TO SPECIFY

Product
DuraCube bench seating – shoe box island with shelving (SBW-S)

Bench Seat Construction Material
DuraSafe 13mm compact laminate

Internal Carcass Construction Material
Select either:
Dry area lockers – white or black 16mm HMR board
Wet area lockers – white 16mm PVC board

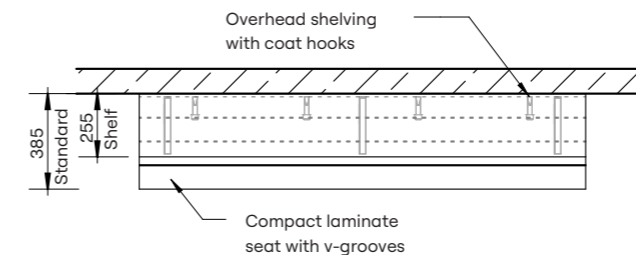

Plan

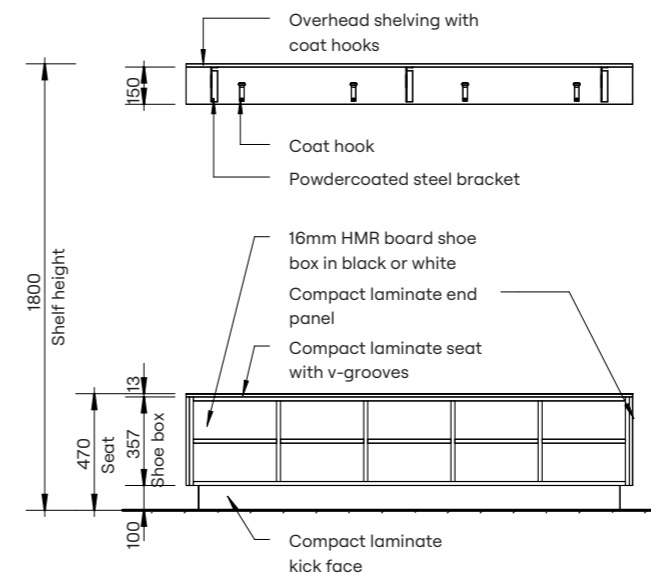

Elevation

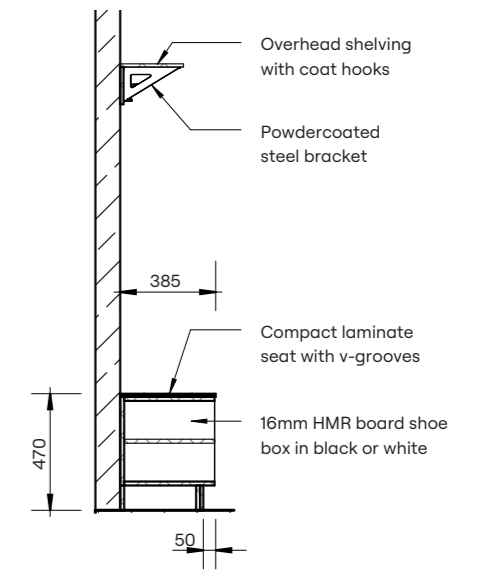

Section



Bench Seating – Shoe Box Wall with Coat Rail (SBW-C)



HOW TO SPECIFY

Product
DuraCube bench seating – shoe box wall with coat rail (SBW-C)

Bench Seat Construction Material
DuraSafe 13mm compact laminate

Internal Carcass Construction Material
Select either:
Dry area lockers – white or black 16mm HMR board
Wet area lockers – white 16mm PVC board

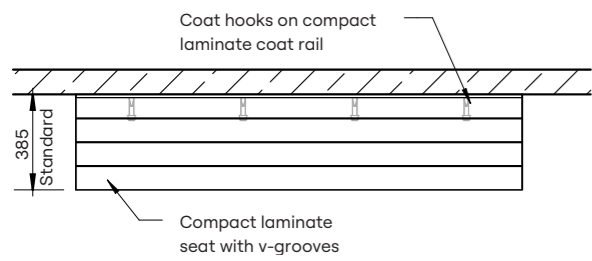

Plan

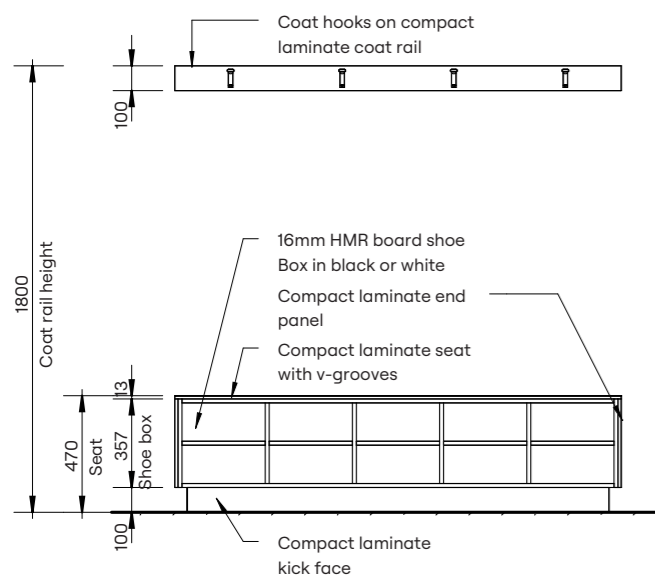

Elevation

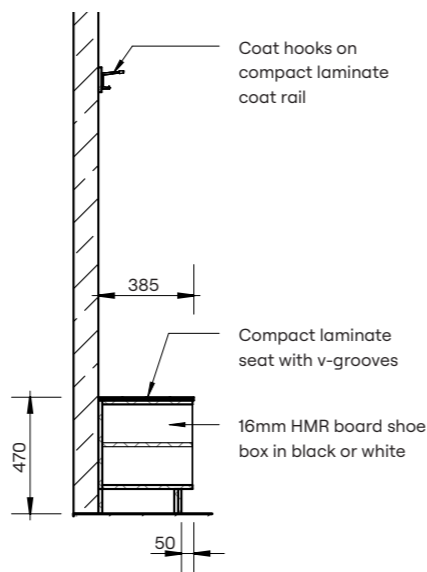

Section



SECTION 5

VANITIES

Overview	84
Vanity Bench – Inset (VB520)	86
Vanity Bench – Semi-Recessed (VB350)	87
Vanity Cabinet – Inset (VCWM520)	88
Vanity Cabinet – Semi-Recessed (VCWM350)	89





DuraSafe 5578 Slate, and DuraSafe 464 Barrier Reef



DuraSafe 5003 Phillipine Teak, and DuraSafe 297 Deep Water



DuraSafe 279 Charcoal and DuraSafe 5427 Refresh Oak

DuraCube vanity benches are made to measure and precut ready for quick on-site installation.

A large range of compact laminate colours are available to complement the partitioning system.

DuraCube compact laminate is antiviral, antifungal and antibacterial. It's the ideal surface for vanity benches in any commercial wet area.

APPLICATIONS

- Schools and universities
- End-of-trip facilities
- Shopping centres
- Sport and gym change rooms
- Defence ablution blocks
- Corporate amenities
- Recreational amenities
- Entertainment centres
- Childcare centres

FEATURES & BENEFITS

- DuraSafe 13mm compact laminate construction

- Basin can be inset or semi-recessed
- Prefabricated vanity with basin cut-out reduces installation time on-site
- Waterproof compact laminate ensures no swelling when in contact with water
- Compact laminate bench will coordinate with partitioning system
- Cost-effective alternative to engineered stone and natural stone benchtop
- A large range of compact laminate colours are available in stock
- Available as a vanity bench or vanity cabinet

“DuraCube vanities prioritise hygiene and longevity. With seamless joins and moisture-resistant finishes, these systems offer a low-maintenance, high-impact solution that remains pristine even in the most demanding environments.”

Clint Moss
Project Manager, DuraCube



DuraSafe 5003 Phillipine Teak



Vanity Bench – Inset (VB520)



HOW TO SPECIFY	
Product	DuraCube vanity bench – Inset (VB520)
Vanity Bench Construction Material	DuraSafe 13mm compact laminate
Wall Fixing	DuraCube custom bracket

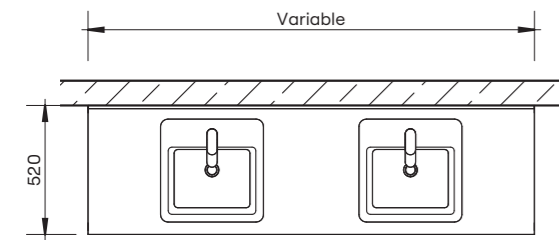

Plan

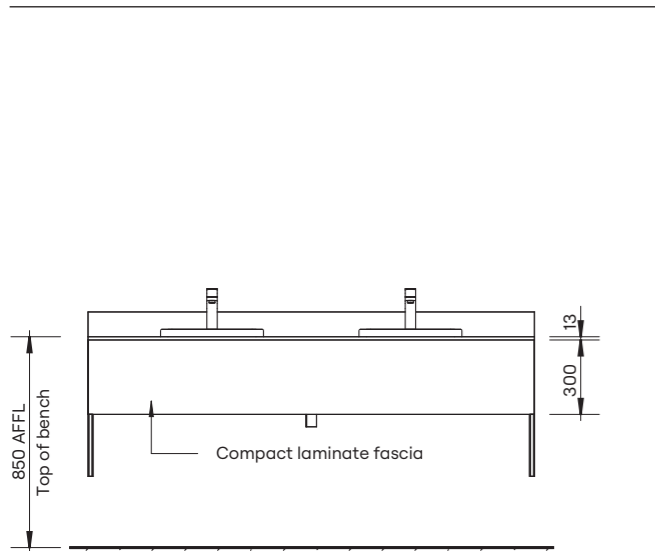

Elevation

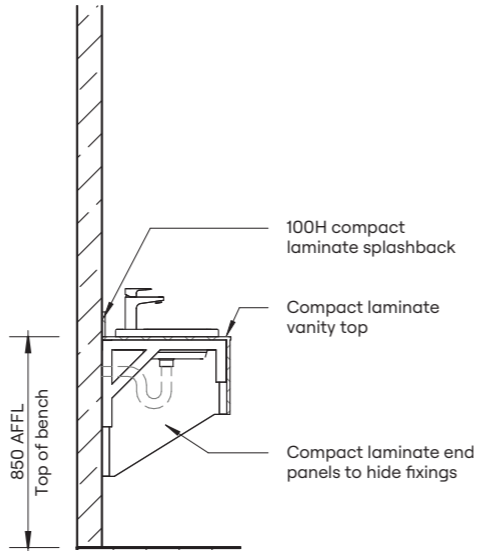

Section

Vanity Bench – Semi-Recessed (VB350)



HOW TO SPECIFY	
Product	DuraCube vanity bench – semi-recessed (VB350)
Vanity Bench Construction Material	DuraSafe 13mm compact laminate
Wall Fixing	DuraCube custom bracket

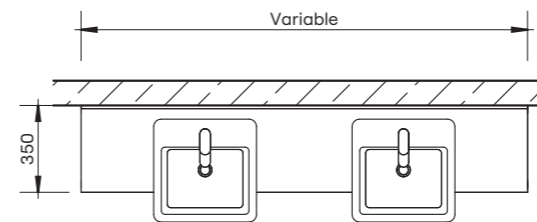

Plan

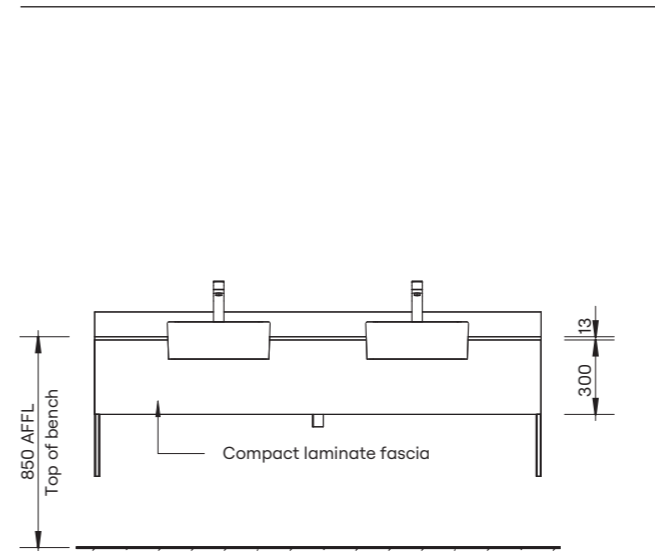

Elevation

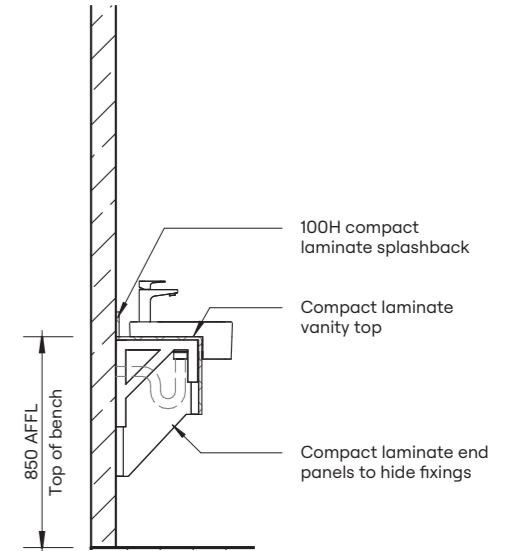

Section



Vanity Cabinet – Inset (VCWM520)



HOW TO SPECIFY	
Product	DuraCube vanity bench – Inset (VCWM520)
Vanity Bench Construction Material	DuraSafe 13mm compact laminate
Wall Fixing	DuraCube custom bracket

Note: Plinth Mounted version also available.

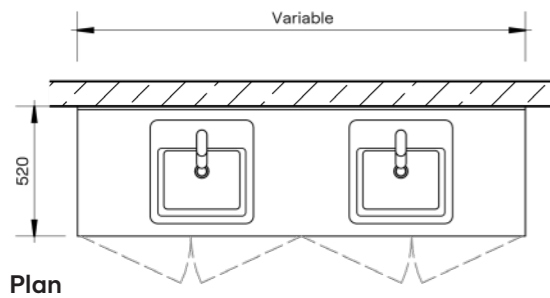

Plan

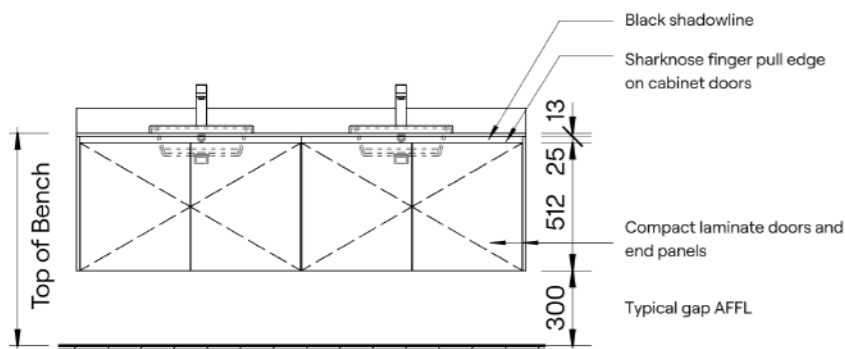

Elevation

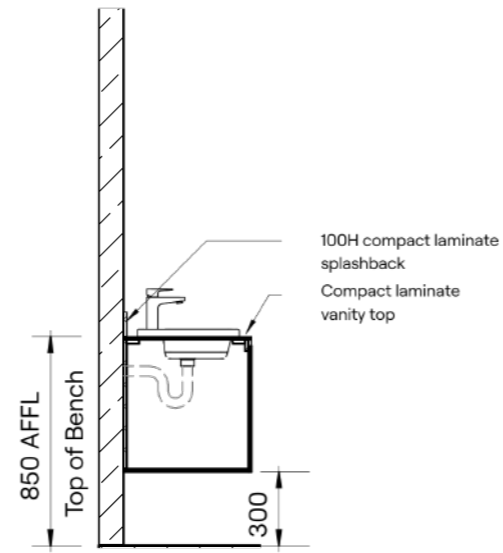

Section

Vanity Cabinet – Semi-Recessed (VCWM350)



HOW TO SPECIFY	
Product	DuraCube vanity bench – semi-recessed (VCWM350)
Vanity Bench Construction Material	DuraSafe 13mm compact laminate
Wall Fixing	DuraCube custom bracket

Note: Plinth Mounted version also available.

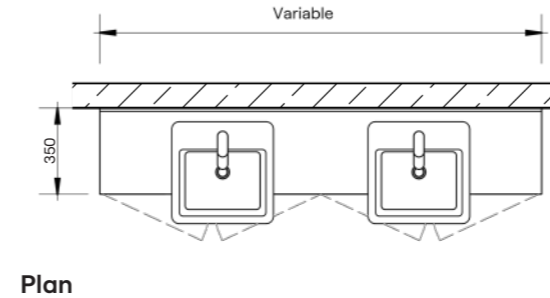

Plan

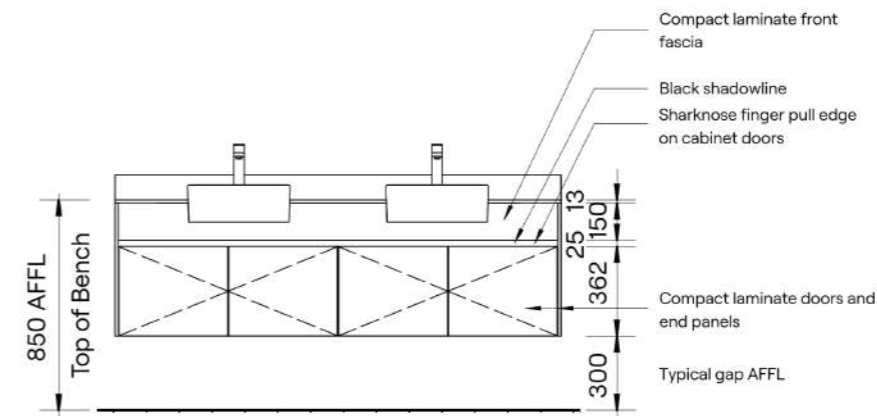

Elevation

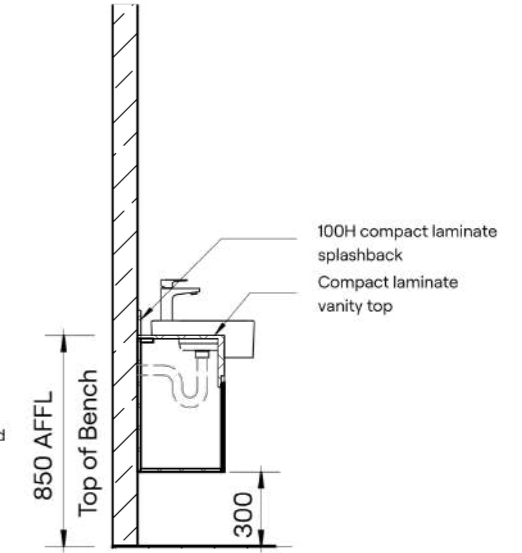

Section

SECTION 6

DURASAFE COMPACT

LAMINATE

Overview	92
DuraSafe Standard Colour Range	93
DuraCube Specifier Exclusives Colour Range	94-95
DuraCube First Nations Range	96-97
Cut to Size Service	98



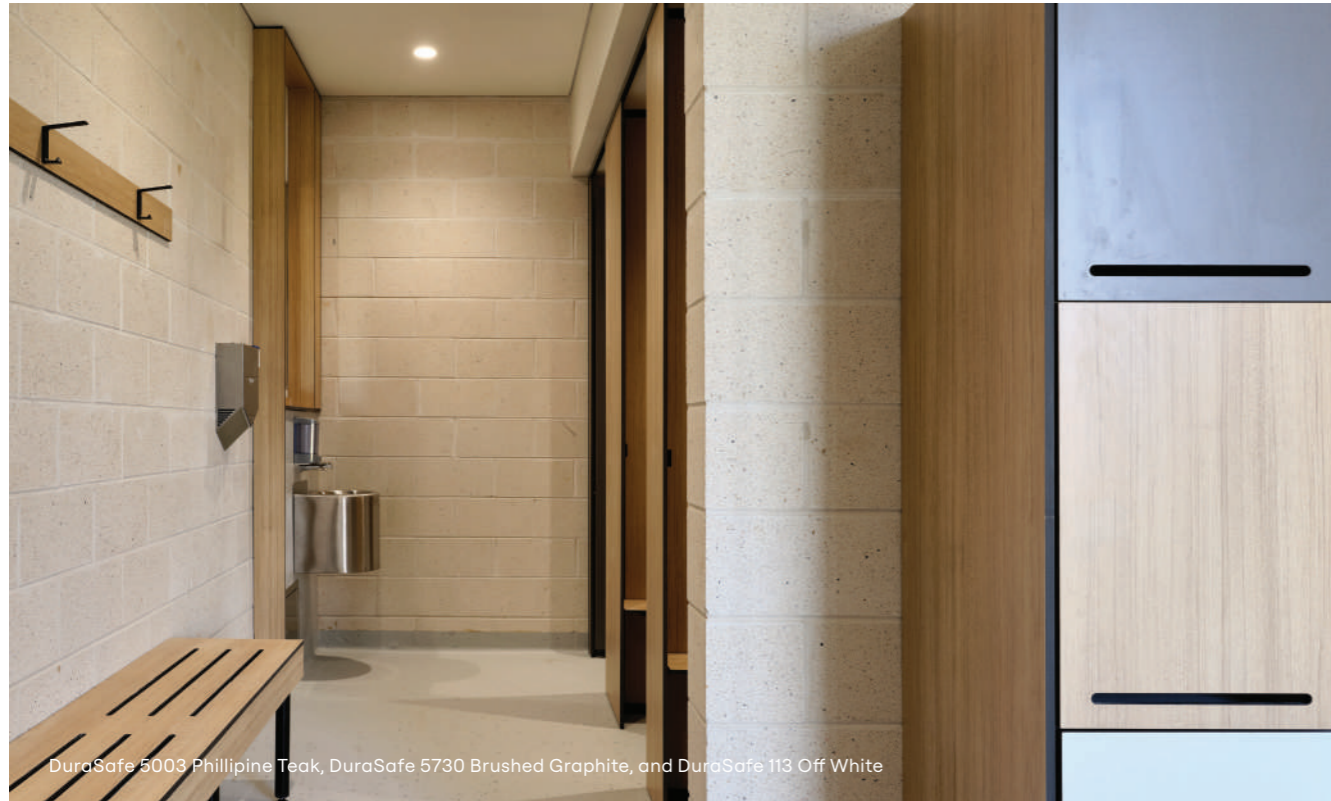

DuraSafe 5003 Phillipine Teak, DuraSafe 5730 Brushed Graphite, and DuraSafe 113 Off White

DuraSafe Compact Laminate has antiviral, antifungal and antibacterial surface properties ensuring resistance to harmful germs.

DuraSafe has been tested and certified in an Australian laboratory using an internationally recognised ASTM E1053 test method.

This compact laminate is suitable for outdoor, indoor and heavy duty applications.

DuraSafe is competitively priced compared to other compact laminates on the market.

It is graffiti-resistant and has been tested to ASTM D6578/D 6578M-13 (2018).



DuraSafe Compact Laminate
DuraSafe 13mm compact laminate is antiviral, antifungal and antibacterial, eliminating 99% of common germs. Durable, waterproof, easy to clean, impact and scratch resistant.

FEATURES & BENEFITS

- Resistant to harmful germs
- Resistant to abrasion
- Resistant to cigarette burns
- Resistant to water penetration
- Resistant to humidity and high temperatures
- Resistant to harsh cleaning solutions
- Hygienic surface material
- Easy to clean and maintain
- Manufactured adhering to strict safety standards
- All standard colours are stocked in our warehouses and ready for use in your project
- Non-standard colours are not kept in stock and have an additional lead time

Please Note: The colours in this brochure have been recreated as accurately as possible to match the DuraSafe Compact Laminate colours. The colour chart should be used as a guide only. Physical samples of compact laminate colours are available upon request.

DuraSafe Standard Colour Range

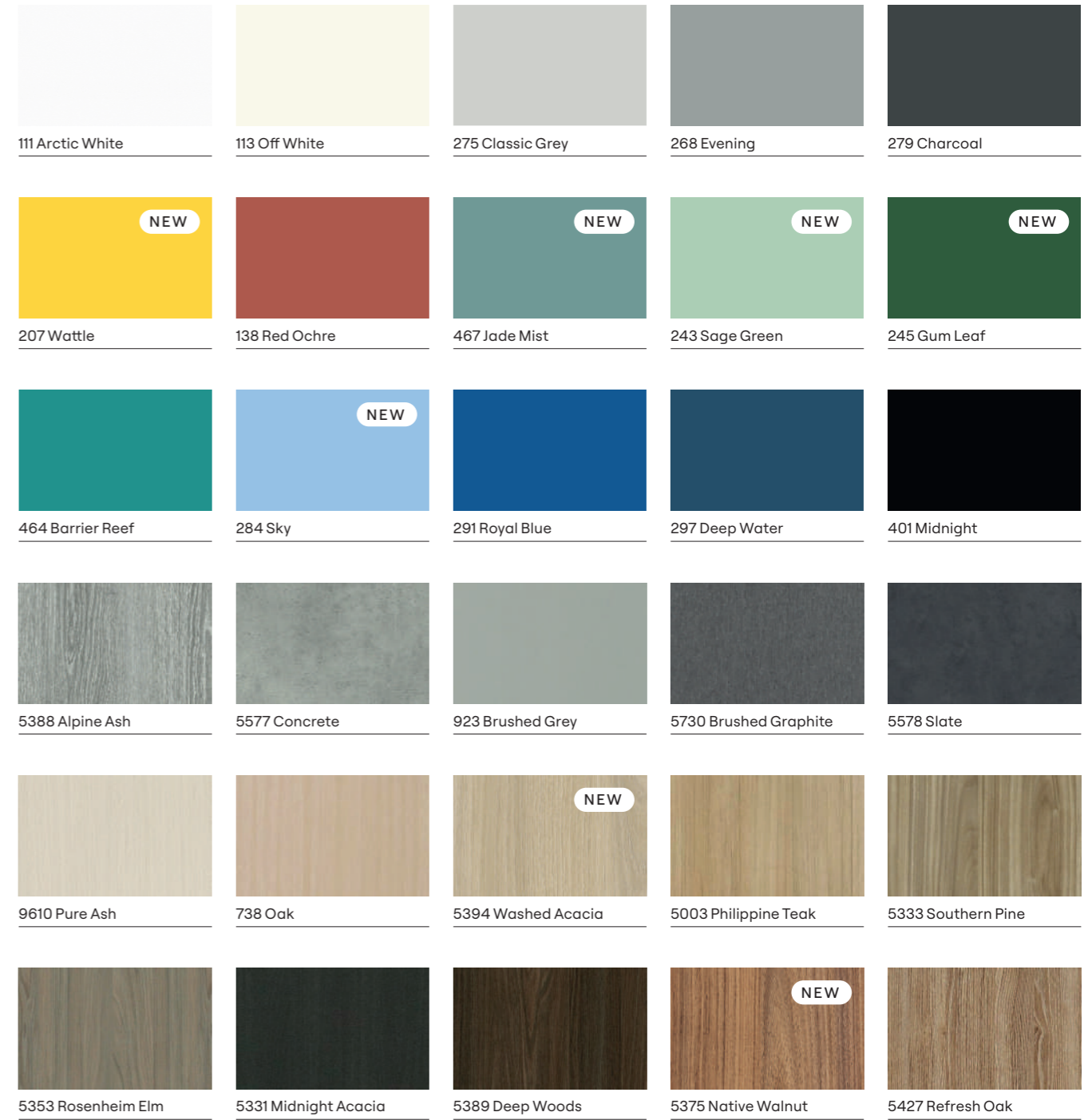

“DuraCube’s commitment to sustainability meets today’s needs without compromising future generations.”

Athol Simpson
Operations Manager, DuraCube



DuraCube Specifier Exclusives Colour Range

Why Choose DuraCube's Exclusive Range?

At DuraCube, we offer a carefully selected range of exclusive products designed for architects and specifiers.

These premium offerings are restricted to orders where they are listed on project documentation (i.e., FF&E) and are made to order for your projects - giving you a unique advantage in creating exceptional and customised spaces.

 **These made to order colours incur a 10-14 week lead time, and MOQs apply. Ask our friendly team for advice.**

EXCLUSIVE BENEFITS FOR SPECIFIERS

01. Access to Premium Materials & Finishes

Access a curated selection of colours, new innovative systems, and premium hardware.

02. Personalised Design Consultation

These tailored sessions enable you to seamlessly integrate our exclusive products into your designs

03. Ongoing Updates & Insightful Feedback

Stay ahead of the curve with regular updates about new product releases and innovative designs.



DuraCube Specifier Exclusives Colour Range

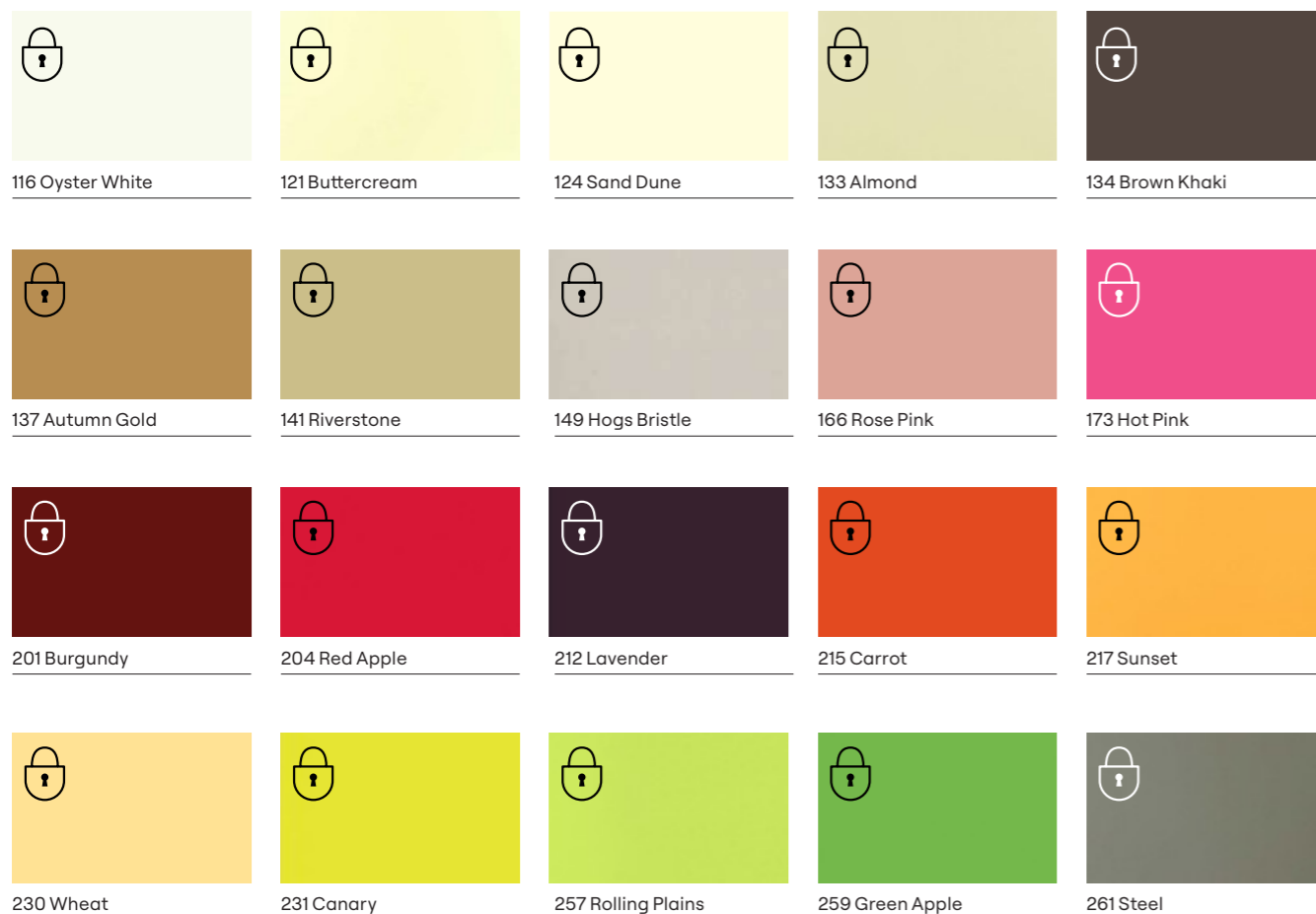

DuraCube Specifier Exclusives Colour Range

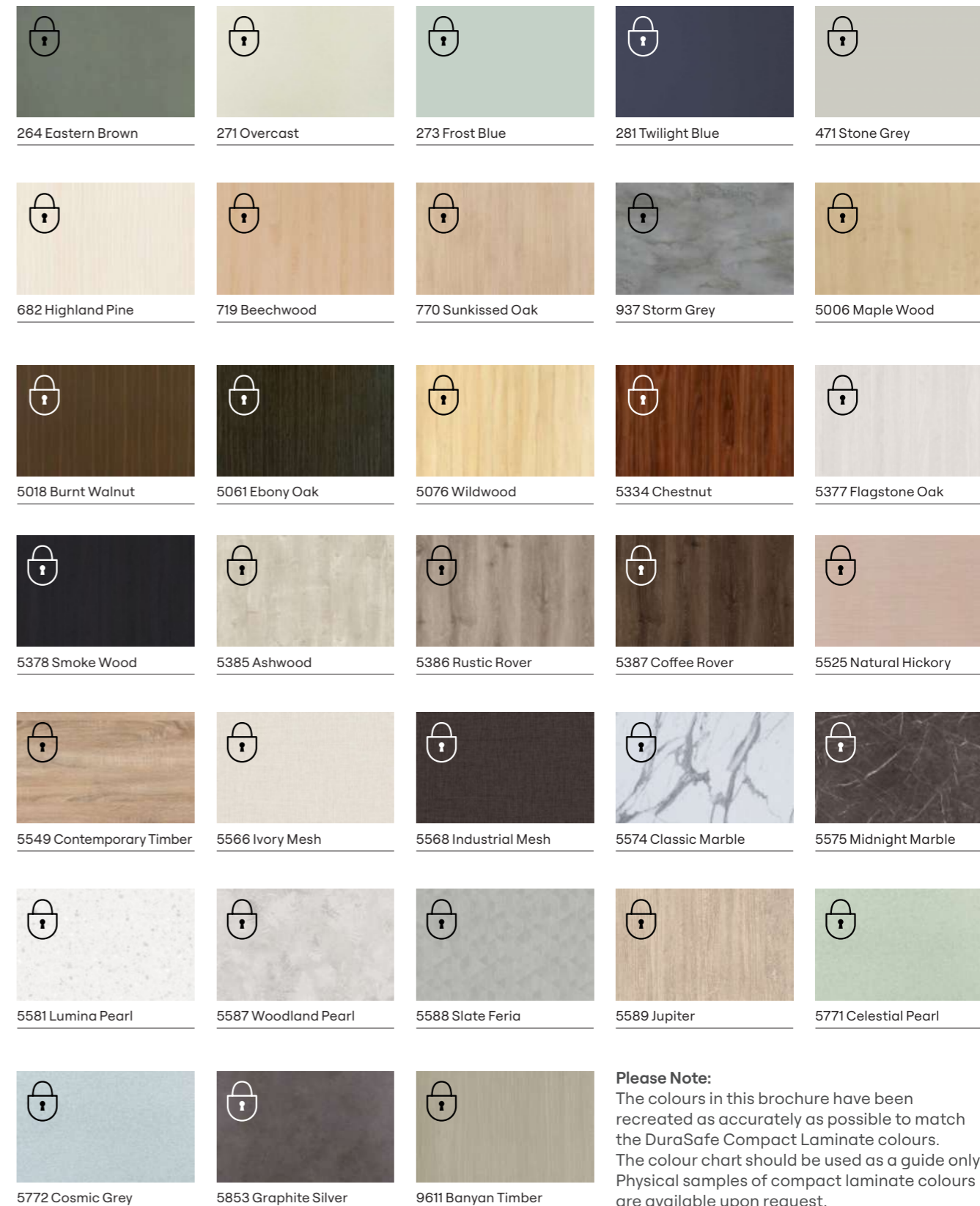

Please Note:
The colours in this brochure have been recreated as accurately as possible to match the DuraSafe Compact Laminate colours. The colour chart should be used as a guide only. Physical samples of compact laminate colours are available upon request.



DuraCube Shifting Landscape - Seasonal Winds

Introducing the DuraCube First Nations Range, designed in collaboration with Blaklash.

BLAKLASH

At the heart of this range is the Living Histories philosophy. This is not just a collection of patterns; it is an architectural realisation of the role water plays in our shared story—a living thing that connects people, country, culture, and wellbeing.

For the first time, architects can specify bathroom systems that contribute to a building’s cultural narrative. By honouring the connection between water and Country, these spaces provide a sense of belonging and respect for all users.

Every specification contributes to social procurement goals via our partnership with the Clontarf Foundation.

Cultural & Copyright Notice

These designs are protected under Indigenous Cultural and Intellectual Property (ICIP) protocols. They must not be reproduced, modified, or used without permission.

DuraCube First Nations Range

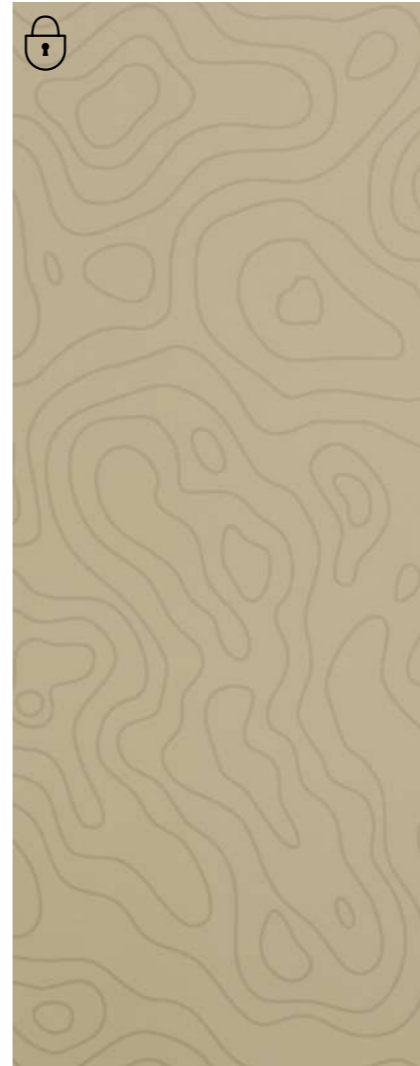

Shifting Landscape: Erosion

Erosion reveals the passage of time through the ever-changing contours of the land, marking the deep connection between earth and water. These shifting landscapes are shaped to hold memory. Each groove and ridge holds evidence of change.



Shifting Landscape: Regrowth

The cycle of growth reflects a long history of how land is shaped and reshaped through its ecologies. Over time, these places have undergone repeated cycles of regeneration. Through these patterns of renewal, the land holds the layered histories of place and people



Shifting Landscape: Seasonal Winds

The patterns of the wind hold memory in the way they shape the land. Over time, wind carves, shifts, and smooths the surface, leaving behind subtle traces of movement and change. These natural patterns reflect the passage of time and carry the memory of shifting seasons.

Tracks and Navigation, and Cultural Practices collections coming soon!

 **These made to order colours incur a 10-14 week lead time, and MOQs apply. Ask our friendly team for advice.**

Please Note:

The colours in this brochure have been recreated as accurately as possible to match the DuraSafe Compact Laminate colours. The colour chart should be used as a guide only. Physical samples of compact laminate colours are available upon request.



DuraSafe 467 Jade Mist, DuraSafe 275 Classic Grey, and DuraSafe 291 Royal Blue

DuraSafe Cut to Size Service is the ideal solution for custom designed furniture and joinery including tables, desks, benchtops, doors and wall panels.

Compact Laminate is extremely durable, waterproof and easy to clean.

The surface is antiviral, antifungal and antibacterial, eliminating 99% of common microorganisms.

DuraCube has four CNC machines dedicated to cutting compact laminate. We can cut compact laminate to any shape and size within the 3600mm x 1800mm sheet size.

Standard edge profiles are 1.5mm aris top and bottom. Sharknose and square edge profiles are also available.

DuraCube can help save assembly time by pre-drilling holes, routing cut-outs and creating v-grooves at a minimal cost.

“Let your imagination run free with this totally custom offer.”

Alicia Woodbury
Sales Support, DuraCube

APPLICATIONS

- Cafés, restaurants, bars, alfresco dining
- Childcare centres
- Schools and universities
- Shopping centres
- Corporate breakout areas and lunch rooms
- Health facilities

FEATURES & BENEFITS

- DuraSafe 13mm compact laminate construction
- Customised designs to suit your space and style
- Cost-effective dining solution for indoor and outdoor applications
- Black core is polished to enhance the edges and eliminates the need for edge-tapes that peel
- Impact, vandal and graffiti-resistant material
- Waterproof material that does not swell when wet
- Easy to clean and maintain
- Antiviral, antifungal and antibacterial surface prevents germ growth
- Large range of colours are available

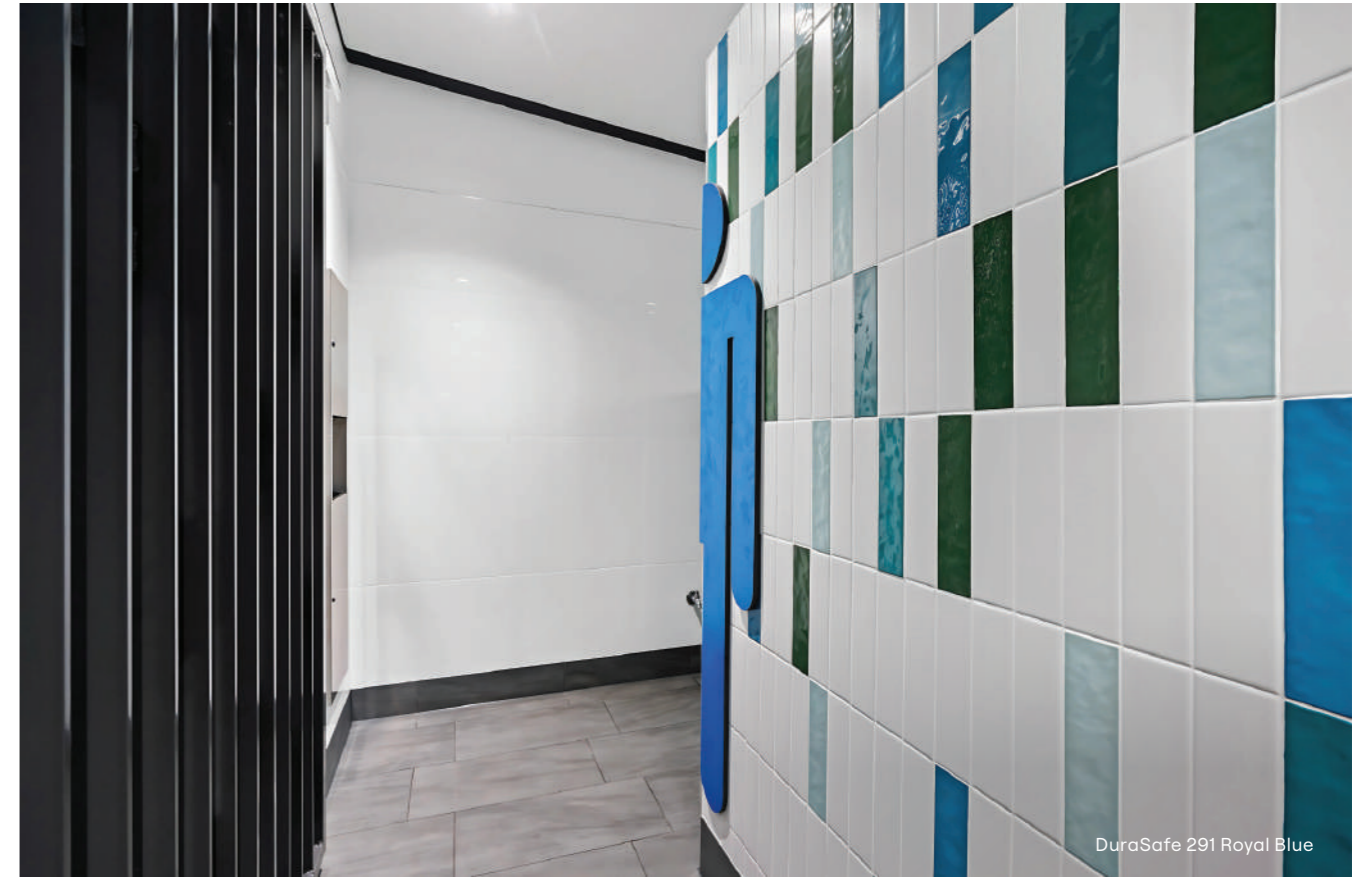

DuraSafe 291 Royal Blue

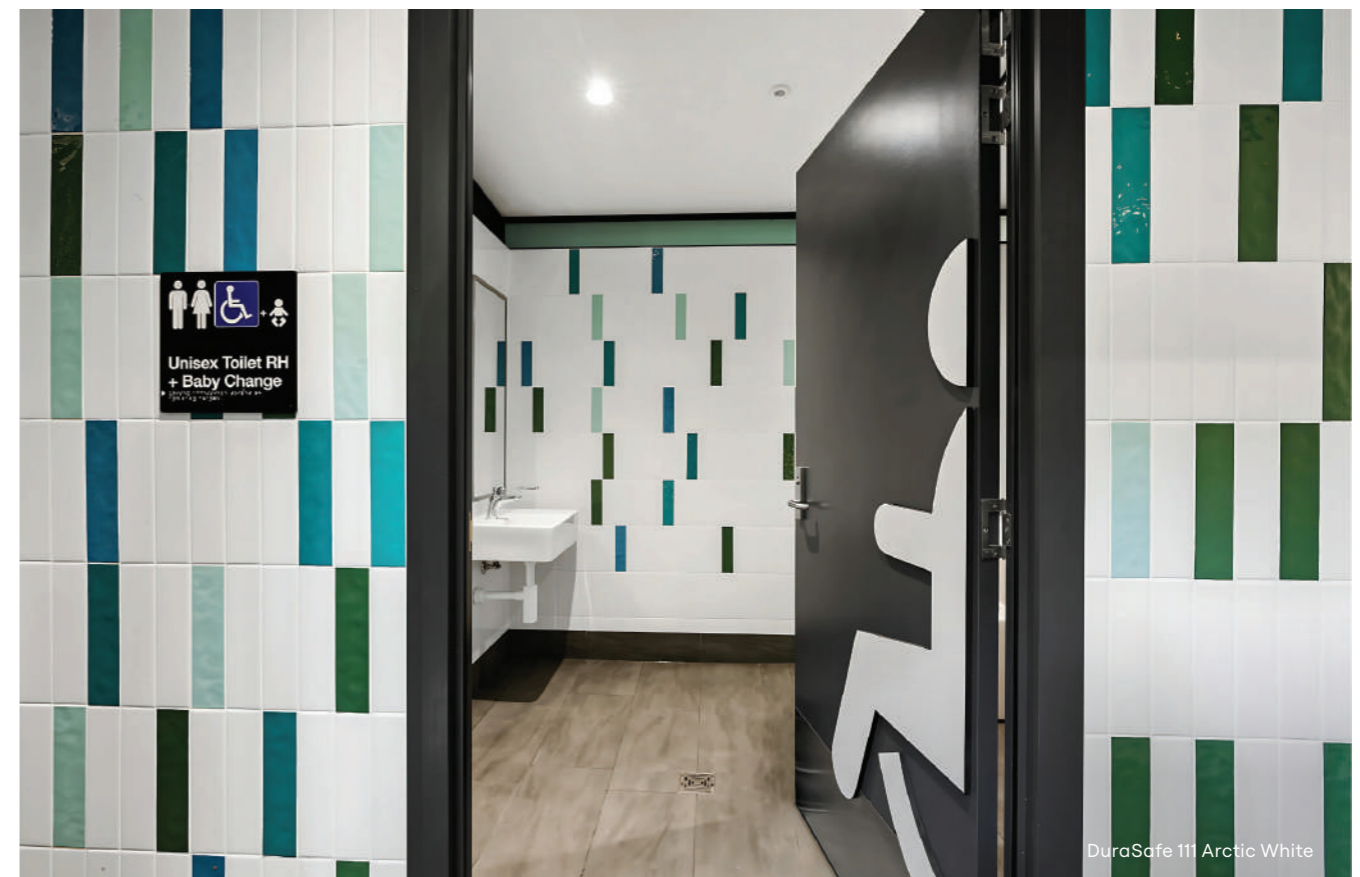

DuraSafe 111 Arctic White

SECTION 7

ACCESSORIES / HARDWARE

Accessories	102
Hardware	102-103





Our accessories and hardware add the finishing touch to any project.

Accessories

Ambulant Signs



MLS16446 — BLU



MLS16266 — SIL



MLS16266 — BLU



MLS16266 — SIL



MLS16246 — BLU



MLS16446 — SIL

Toilet Roll Holders



Dispenser ML841-SS



Dispenser ML832-SS

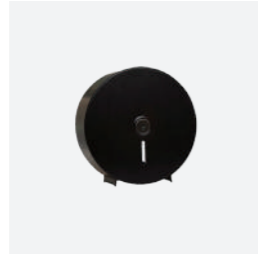

Dispenser ML841-BL



Holder 513TRH-ALUM

Grab Rails



Ambulant Grab Rail MLR112-SS



Ambulant Grab Rail MLR112-BL

Hardware

Viva Satin Chrome (Standard Hardware)



Standard Lock, Indicator and Bumper



Ambulant Lock, Indicator and Bumper

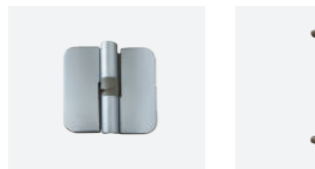

Gravity Hinge (x3 per door)



Ambulant D Handle



Coat Hook with Door Stop

Viva Black (Optional Hardware)



Standard Lock, Indicator and Bumper

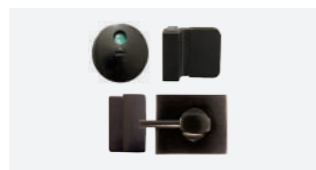

Ambulant Lock, Indicator and Bumper



Gravity Hinge (x3 per door)



Ambulant D Handle



Coat Hook with Door Stop

Hardware

Viva Brass (Optional Hardware)

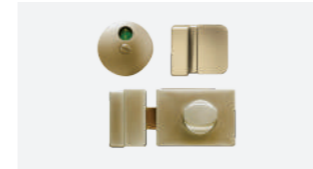

Standard Lock, Indicator and Bumper

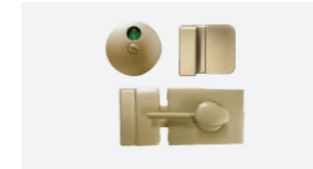

Ambulant Lock, Indicator and Bumper

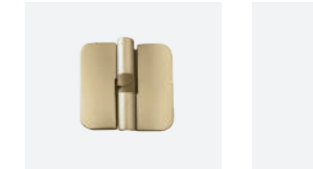

Gravity Hinge (x3 per door)



Ambulant D Handle



Coat Hook with Door Stop

Zetlan Satin Chrome (Optional Hardware)

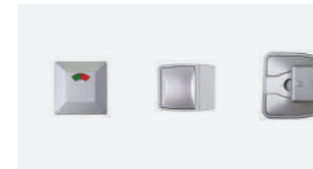

Standard Lock, Indicator and Bumper

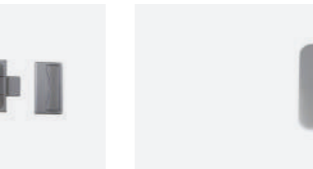

Gravity Hinge (x3 per door)



Ambulant D Handle



Coat Hook with Door Stop

Zetlan Black (Optional Hardware)



Standard Lock, Indicator and Bumper

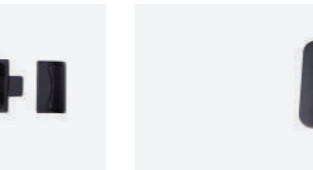

Gravity Hinge (x3 per door)



Ambulant D Handle



Coat Hook with Door Stop

Bolt Through Cover Plates



Pedestal Legs



Aluminium Extrusion Colours



Oyster Grey Matt
Interpon No: GL258A

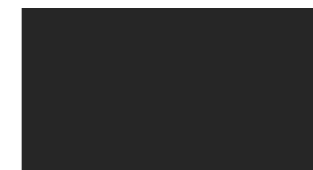

Black Satin
Interpon No: GN150A



Brass Matt
Dulux Aged Kinetic Brass

Contact

Sydney (Head Office)

13 Pullman Place
Emu Plains NSW 2750

—

Melbourne

12 Metrolink Circuit
Campbellfield VIC 3061

By appointment only

—

Brisbane

Unit 3B, 400 Nudgee Road
Hendra QLD 4011

By appointment only

Trade license number: 15241086

—

Adelaide

8 Selgar Avenue
Clovelly Park SA 5042

By appointment only

Trade license number: BLD307712

—

Telephone: 1300 387 228

Email: sales@duracube.com.au

Thank you

Please contact our team
with any questions about
your bathroom joinery.



Bathroom Joinery Systems
DuraCube.com.au



