

2025

PAINTS & SUNDRIES CATALOG





DUNN-EDWARDS CORPORATION

(888) DE PAINT® (337-2468) | dunnedwards.com
Customer Service | Accounts Receivable | Credit Department

Email: CustService@DunnEdwards.com

Email: Credit@DunnEdwards.com

My Dunn-Edwards Account Number

My Dunn-Edwards Representative

Visit us at dunnedwards.com

Order online!

Cell Phone

Email

This catalog is dedicated to our professional paint customer. Inside, you will find everything you need to complete your job to your high standards. Thank you for choosing Dunn-Edwards.

A GREEN LEGACY, A GREENER FUTURE

An environmentally conscious paint company

At Dunn-Edwards, our mission has always been to develop the best-performing paint in an environmentally sound manner to protect the health and well-being of our customers. From the beginning, being green has been at the core of our business practices. From our ingredients, to labeling, to our LEED® Gold-certified paint manufacturing facility, we strive to continue our green legacy and provide you with eco-efficient products.



LEED Gold-certified paint manufacturing facility

In 2011, Dunn-Edwards opened the world's first LEED Gold-certified paint manufacturing facility in Phoenix, AZ. Encompassing manufacturing, product development, quality control and more, the 336,000-sq.-ft. facility was designed to be the greenest in the industry.

"LEED" and related logo is a trademark owned by the U.S. Green Building Council and is used with permission.



Products bearing this logo are EG-FREE™ and TAC/HAP-FREE

Ethylene glycol (EG), a solvent often used in water-based paints, is listed as a Toxic Air Contaminant (TAC) and Hazardous Air Pollutant (HAP). In 1983, Dunn-Edwards was the first in the industry to voluntarily replace EG with propylene glycol, a nontoxic alternative "generally regarded as safe" by the FDA. Also, every Dunn-Edwards product with the EG-FREE logo is formulated without any other TAC or HAP.

CONTENTS

THE DUNN-EDWARDS EXPERIENCE

..... 4-10

SUNDRIES INDEX 11

DUNN-EDWARDS FEATURED COATINGS

INTERIOR PAINTS

DELUXE

NEW SHEENS EXQUISITE 13, 40

ULTRA-PREMIUM

EVEREST 14, 40

SUPREMA 15, 41

PREMIUM

SPARTAWALL 16, 40

SPARTAZERO 17, 40

PROFESSIONAL

NEW BASES ACRI-WALL 18, 41

new PRO-COM 3500 19, 42

SUPER-WALL 42

ULTRA-SCRUB 42

CONTRACTOR'S EDGE 42

EXTERIOR PAINTS

ULTRA-PREMIUM

EVERSHIELD 20, 43

PREMIUM

SPARTASHIELD 21, 43

PROFESSIONAL

ACRI-HUES 22, 44

ACRI-BUILD 23, 44

NEW SHEEN PRO-COM 6500 24, 44

INTERIOR/EXTERIOR PAINTS

ULTRA-PREMIUM

ARISTOSHIELD 25, 45

PROFESSIONAL

VERSA SERIES 45

SPECIALTY COATINGS

AQUAFALL Dry Fall Coatings 29, 51

CEILING PAINT Dead Flat 30, 51

DECOGLO

Cabinet, Door & Trim Paints 31, 51

ENDURALASTIC 5
Elastomeric Wall Coating 32, 52

ENDURALASTIC 10
Elastomeric Wall Coating 32, 52

VIN-L-STRIPE Zone Marking Paints 52

new SOLID-COLOR
Deck, Fence & Siding Stain 33, 53

new PORCH & FLOOR
Concrete & Wood Coating 34, 53

INTERIOR PRIMERS

VINYLASTIC Series Drywall Sealers 46

EXTERIOR PRIMERS

EZ-PRIME Series Wood Sealers 47

INTERIOR/EXTERIOR PRIMERS

BLOC-RUST Metal Primers 26, 48

EFF-STOP Series Masonry Primers 48, 49

FLEX-PRIME Flexible Masonry Primer 49

Smooth BLOCFIL Series
Masonry Block Fillers 48

ULTRA-GRIP Series
Multi-Surface Primers 27, 49

PRO-COM MASONRY PRIMER 28, 50

CONTRACTOR'S EDGE
Multi-Purpose Primer 50

SPECIALTY PRIMERS

BLOCK-IT Stain-Blocking Primer 54

new DECOPRIME
Cabinet, Door & Trim Primer 35, 54

PREP-WALL Drywall Conditioner 54

SUPER-LOC
Masonry/Bonding Primer 36, 54

SURFACO Chalk-Binding Primer 54

LIGHT-DUTY INDUSTRIAL COATINGS

ENDURA-COAT
DTM Acrylic Coatings 37, 55

ENDURACAT
Pre-Catalyzed Water-Based Epoxy 38, 55

ENDURAPRIME
Ferrous Metal Primer 39, 55

ULTRASHIELD
Galvanized Metal Primer 55

PAINT & PRIMER SELECTION GUIDES 56-57

COLOR VISUALIZATION TOOLS 41

OTHER COATINGS

Clear Finishes 59

Lacquers 60-61

Light-Duty Industrial Coatings 62

Waterproofers/Additives 63

Floor Coatings 64-65

Stains: Interior 66

Stains: Exterior 67

Primers/Sealers 68-70

Anti-Graffiti 71

PREP PRODUCTS

Abrasives 73-74

Caulk/Patch 75-79

Cleaners/Removers 80-82

Masking 83-85

Tape 86-87

APPLICATORS

Brushes 89-92

Roller Covers 93-97

Roller Frames 98-99

Paint Sets/Extension Poles 100

Paint Accessories 101

Spray Equipment/Accessories 102-108

TOOLS

Miscellaneous Tools 110-111

Scrapers/Blades 112

Putty Knives 113

Ladders/Accessories 114

MISCELLANEOUS

Buckets/Miscellaneous 116

Rags/Trash Bags 117

Clothing 118-119

Safety/Protection 120-123

LOCATIONS

Dunn-Edwards Stores 125-127

Independent Dealers 129-130

THE DUNN-EDWARDS EXPERIENCE



It's more than a tagline—it's our promise.

It reflects our values and commitment to serving professional customers with superior-quality, project-focused products, while delivering a high level of service tailored to meet the evolving and diverse needs of the pro. For 100 years, these high standards have made Dunn-Edwards the leading paint manufacturer in the Southwestern United States.

Your success is our priority

Professionals like you are our business, so we offer—in addition to superior paint and supplies—a wide range of services to help you complete your projects successfully, serve your customers effectively, and grow your business.

With Dunn-Edwards, you have a partner in business. Get in touch to be connected to a Dunn-Edwards Outside Sales Representative, Commercial Specialist, Business Development Representative, or other sales professionals.



174 locations and growing

Find the nearest store wherever you are with locations in California, Arizona, Nevada, New Mexico and Texas. Also, order paint and supplies on our website, available for in-store pickup or delivery anywhere in the United States.

See store locations section

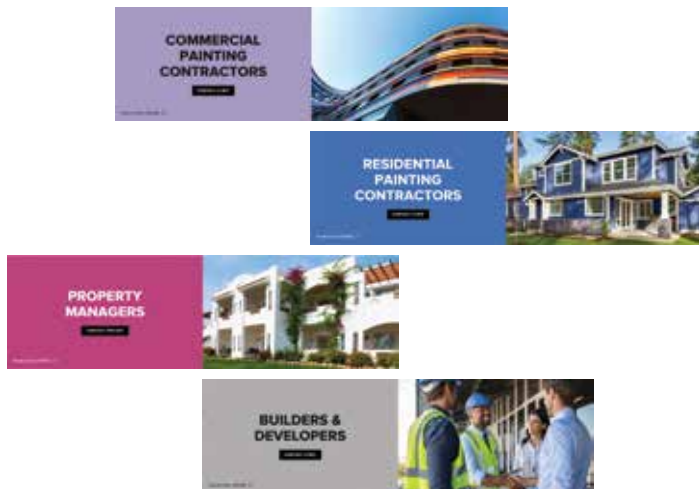

Pro tools on dunnedwards.com

Discover resources from finding a Representative, product specifications and paint problem-solving to color tools and paint-color archive—and a whole lot more.

Professional Color Advisors

Color indecision can delay the start of a project. That's why we offer complimentary in-store color consultations with friendly, confidence-inspiring, professionally trained and certified color experts who can help your customers gain confidence in their color choices, which helps to keep the project moving. This personalized color-selection guidance service is also available in-home and online for a fee.

PROFESSIONAL SERVICES DESIGNED TO HELP YOU SUCCEED

Painting contractor services

We recognize that our relationship with painting contractors is based on more than what's in a can of paint, and we stand ready to provide products and services to support your business.

Besides offering high-quality paint and supplies, we also provide a wide range of professional services to support your business, grow your customers, and help you succeed.

Online services highlights

- :: **My Account** Order products, track projects, access customizable marketing tools, plus a lot more—for FREE!
- :: **Find a Paint Pro** Register on our contractor directory, and allow us to promote your business to our website visitors
- :: **Store Locator** Find the nearest Dunn-Edwards® store and dealer location
- :: **Green Building Paint Guide** Designed to assist in developing projects with a green focus
- :: **Specification Guide** Proper coating system recommendations for 13 project types ranging from CHPS to tract homes
- :: **Product Data Sheets, Safety Data Sheets and Product Conformance Table**
Everything you need to know about our products, from technical specifications to safe handling practices and more
- :: **Paint Problem Solver** Identify common paint problems and find solutions to fix them
- :: **Technical Bulletins** Common paint-industry topics include substrate concerns, best practices, and environmental and regulatory issues



The in-store services experience

- :: Save time with our FREE jobsite delivery service
- :: Get to your jobsite quicker on weekdays with our Early Bird service
- :: Save time with our 1-hour color-matching service
- :: Pick up brushes, rollers, tape, tools and a lot more
- :: Get equipment repairs and rentals*
- :: Refer your customers to our FREE color consultation service
- :: Order ahead, and your mixed paint will be ready when you arrive
- :: Attend our frequent product demonstrations and application trainings
- :: Rely on your Dunn-Edwards Representative or in-store associates for expert coatings advice
- :: Learn about financing options
- :: Recycle your unwanted coatings through our partnership with PaintCare (CA only)

**At select locations*

DIGITAL SOLUTIONS

Digital solutions to help you manage and grow your business

Order online

Dunn-Edwards account holders have access to convenient online services that save you time. Explore our Paints & Sundries Catalog, add products to your cart, mark your favorites for easy reordering, and pay with a credit card. Order online today, pick up at your local store tomorrow at noon.

My Account

With a FREE web-based Dunn-Edwards My Account, you'll also have exclusive access to tools that allow you to track projects, as well as tools that help boost your visibility in the marketplace, such as our Find a Paint Pro contractor directory. Plus, Dunn-Edwards InstaColor offers a range of color tools that enable you to virtually paint walls for your customers.

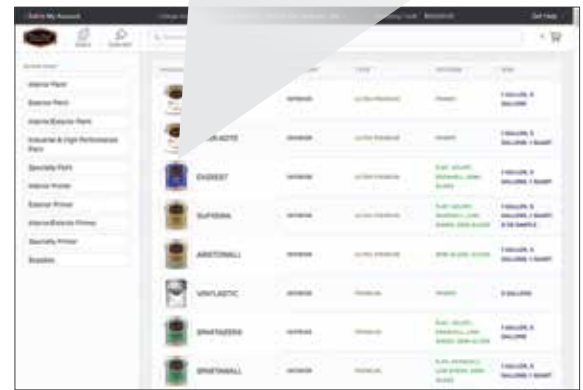
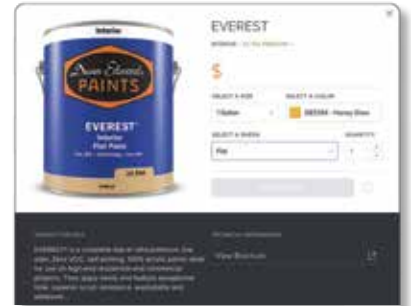

Dunn-Edwards InstaColor®

Capture what inspires you with a set of tools



you'll find exclusively at dunnedwards.com. Using our Visualization Tool, you can access any colors in the Dunn-Edwards Perfect Palette® system and virtually paint the walls of your own photo or choose one from our gallery. And instantly match, collect and share colors using a Dunn-Edwards InstaColor iD device and your smartphone.



Go mobile!

Access everything on dunnedwards.com 24/7 using your smartphone. Download Product & Safety Data Sheets, Technical Bulletins, and more.



Instant Savings

Dunn-Edwards now offers instant savings on many of our paints and supplies. Simply text 'Instant Savings' to 888-337-2468 for exclusive coupons and sales alerts.

SPECIALIZED SOLUTIONS AND SERVICES

Commercial Program: superior coatings and support

Dunn-Edwards has a complete line of product solutions that meet the unique requirements of commercial projects, and our team of experts can design a coatings system for any project's substrates that meets all durability and performance expectations.

- :: **Trained experts** provide job walks, product expertise, technical advice and everything else needed to meet your project needs
- :: **Specialized services**, such as free jobsite delivery, keep your crew on the jobsite, and professional color renderings help you visualize colors on projects
- :: **Business solutions** that enable easy management of invoices and transaction tracking, and archiving of products, colors, notes and images by project
- :: **Comprehensive product specifications** that help ensure a project's success
- :: **SpecLink** Streamline comparative evaluations



Industrial coatings experience and expertise in service environments

Dunn-Edwards is proud to deliver product solutions for any service environment. Our NACE-certified coatings and substrate experts are available to work with you from surface prep through coating selection.

- :: **Expert Technical Services** specifications, substrate review and failure analysis
- :: **Tinting Capabilities** 35+ tinting locations for industrial and high-performance coatings
- :: **Industry Associations** NACE is now AMPP, The Association for Materials Protection and Performance, combining the best of both the National Association of Corrosion Engineers (NACE International) and the Society for Protective Coatings (SSPC). We are an affiliate member.



Comprehensive high-performance product solutions for architectural and industrial projects

- :: Food Processing Facilities
- :: Manufacturing Plants
- :: Theme Parks and Entertainment Venues
- :: Pharmaceutical Plants
- :: Institutional Projects
- :: Health Care Facilities
- :: Hotels and Casinos



Dunn-Edwards is proud to offer industrial solutions from these valued suppliers:



PROJECT HIGHLIGHTS



OFFICE BUILDING RENOVATION

Renovation of the 178,600-square-foot Intuit Bayshore building included a wide range of surface types to address—drywall, metal, steel and concrete—in a dozen colors. Schedules would overlap with other trades and time lines would be tight. California Drywall was chosen largely for their ability to be flexible, precise and capable of moving quickly. To make sure they delivered as promised, Zimmer looked to his Dunn-Edwards Representative to ensure product was always in stock, even on short notice, and for fast, superior color-matching, which helped the designers maintain confidence in the subcontractor.



CALIFORNIA DRYWALL
ROBERT ZIMMER
PROJECT MANAGER



MARKET SQUARE CONDOMINIUMS

The repaint of Market Square, a 5-story building taking up an entire city block, involved all of the building's stucco, metal railings and trim. The 8-man crew worked in tight spaces and operated a boom lift in heavy pedestrian and vehicular traffic, so the job required considerable preparation and planning. Paint deliveries demanded clear communication and on-time delivery—with no hiccups. Among the job's challenges was Schaper's Representative being tasked with matching 13 colors from a diverse palette to Dunn-Edwards colors, which was executed perfectly. They used flat and semi-gloss SPARTASHIELD® exterior paint, and the customer commented on how good the project looked. "It's the highest-quality paint out there and it just makes us all look good," Schaper says.



C&A PAINTING
CURTIS SCHAPER
PARTNER

“Sometimes, even if Dunn-Edwards is not spec’d on the project, for certain situations like metal surfaces, we’ll ask to use their product instead. The quality is just that good.”

—Curtis Schaper, C&A Painting

COMMERCIAL SERVICES

Dunn-Edwards has a network of commercial stores to meet your volume needs

Our commitment

As the leading manufacturer and distributor of paints and supplies, we are committed to being your preferred paint partner for commercial projects.



Big benefits for commercial contractors

Office buildings, shopping malls and warehouses each present their own unique paint challenges, making it critical that your supplier understands your needs. Dunn-Edwards has developed superior products and services tailored to commercial facility maintenance. Our products are specifically formulated to hold up to the challenges of scale, frequency of use, and constant tenant turnover in commercial facilities, while minimizing disruption.



LEARN MORE

QUALITY BRANDS' PAINTING SUPPLIES

AVAILABLE ONLINE AND IN STORES

Sundries Index

Dunn-Edwards is committed to delivering the high-quality coatings and supplies professionals need to complete a successful and profitable project.

COLOR VISUALIZATION TOOLS	PREP PRODUCTS	APPLICATORS	TOOLS
Dunn-Edwards..... 41	Abrasives	Brushes	Miscellaneous Tools 110
OTHER COATINGS	3M..... 74	Chip Brushes 92	Allway 111
Clear Finishes	Norton..... 73-74	Contractor's Edge 91	Dripless..... 111
McCloskey 59	Caulk/Patch	Corona 92	Parts Cleaning Brushes..... 111
Old Masters 59	Allway 78	Dunn-Edwards 89-90	Stainless Steel
Lacquers	Bondo 78	Purdy..... 91	Wire Brushes 111
Gemini..... 60-61	Color Putty..... 77	Roller Covers	Scrapers/Blades
Light-Duty Industrial Coatings	Contractor's Edge 75	Contractor's Edge 97	Allway 112
Rust-Oleum..... 62	Crawford's 77	Dunn-Edwards 93-97	Putty Knives 113
Waterproofers/Additives	Custom Building Products 79	Purdy..... 97	Ladders/Accessories
Flood..... 63	DAP 76	Wooster 97	Werner 114
OKON 63	Dunn-Edwards 75	Roller Frames	MISCELLANEOUS
Seal Krete 63	Durham's..... 77	Cage Roller Frames..... 99	Buckets/Miscellaneous
UGL 63	Hamilton 79	Dunn-Edwards 98	Accessories..... 116
Zinsser 63	Homax..... 77	Wire Roller Frames..... 99	Allway 116
Floor Coatings	Rapid Set 78	Wooster 99	Dunn-Edwards 116
Rust-Oleum..... 64	Shur-Stik 76	Paint Sets/Extension Poles	Rags/Trash Bags
Seal Krete 65	Synkoloid 76	Dunn-Edwards 100	Contractor's Edge 117
Stains: Interior	Westpac 79	Other Extension Poles..... 100	Dunn-Edwards 117
Old Masters 66	Cleaners/Removers	Wooster 100	Husky..... 117
Stains: Exterior	Armaly..... 81	Paint Accessories	Clothing
Cabot 67	Goof Off 80	Allway 101	Dunn-Edwards 118-119
OKON 67	Jasco 81	Dunn-Edwards 101	Safety/Protection
Primers/Sealers	Klean Strip 81	Paint Trays & Liners..... 101	3M..... 120, 122
Dunn-Edwards 68	Krud Kutter 80	Wooster 101	Allway 121
KILZ 69	Savogran 80	Spray Equipment/Accessories	Gloves 120
X-I-M 68	Sunnyside 81-82	Gasket King 105	Honeywell..... 120, 123
Zinsser 69-70	Zinsser 80	Graco 102-106	Paint Essentials 121
Anti-Graffiti	Masking	Mi-T-M 102	Protective Wear 121
OKON 71	3M..... 85	Precision Valve 105	
Rainguard 71	Contractor's Edge 83-84	Titan 107-108	
	Dunn-Edwards 83-84		
	Husky 84		
	Jasco..... 85		
	Other Masking Products 85		
	Tape		
	3M..... 87		
	Contractor's Edge 86		
	Dunn-Edwards 86		
	Shurtape 87		

DUNN-EDWARDS FEATURED COATINGS



DELUXE INTERIOR PAINTS

EXQUISITE®

NEW SHEENS



Meticulously Engineered for Exceptional Performance and Refined Results

EXQUISITE paints are a revolutionary line of products meticulously engineered to be truly washable and scuff, burnish, mar and color rub-off resistant. When life happens, these deluxe paints can withstand the inevitable scrubbing and cleaning, leaving your surfaces looking as good as new.

Why EXQUISITE paints outperform the competition

- :: Engineered for longevity and enduring elegance, so your space stays as beautiful as you envisioned it
- :: Easy to apply, provide exceptional hide, and ideal for use on high-end custom residential and premier commercial projects where superior performance and refined results are required

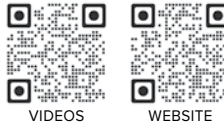

For use on these substrates



	Matte	Eggshell	Semi-Gloss
Family & Living Rooms	•	•	
Dining Rooms	•	•	
Bedrooms	•	•	
Ceilings	•	•	
Hallways	•	•	
Classrooms	•	•	
Offices	•	•	
Kids' Rooms	•	•	
Kitchens & Baths	•	•	•
Cabinets, Doors, Windows & Shutters		•	•
Molding & Trim		•	•

These are commonly used gloss levels for surfaces listed above. Gloss may be affected by texture, porosity of the surface and atmospheric conditions. Please contact a Dunn-Edwards representative or your local store for specific product availability.



Exceptional washability and stain resistance

With EXQUISITE paints, you will never rub your surfaces the wrong way. They are engineered to keep the color right where you painted it, even after repeated cleaning.



Stains EXQUISITE National Brand

Stain resistance is a paint's ability to prevent hydrophilic and hydrophobic substances from permanently discoloring the paint film, allowing for easier cleaning and maintenance.

Unrivalled scuff and mar resistance

The beautifully painted surfaces of your home can only take so much scuff. The revolutionary technology in EXQUISITE paints makes them tough on scuff and protects from marks, mars and scratches that come with everyday life.

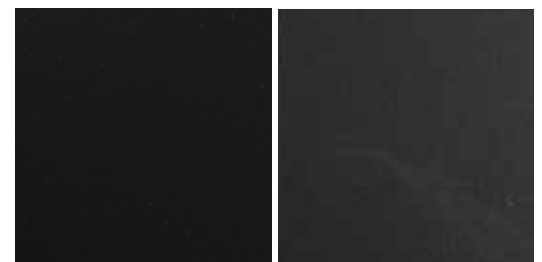

EXQUISITE National Brand

Scuff and mar resistance refers to a paint's durability against surface damage from impact, rubbing or abrasion, helping the finish maintain its appearance and integrity despite wear and tear.

All test examples are high resolution photographs of the actual test results. The tests were conducted by Dunn-Edwards Laboratories and can be viewed at the corporate office by appointment.

EVEREST®



Performance, Style and Beauty in a Self-Priming, Zero VOC Paint

EVEREST paints are a complete line of ultra-premium, zero VOC*, low odor, self-priming 100% acrylic coatings ideal for use on high-end residential and commercial projects. They apply easily and feature exceptional hide, superior stain resistance, washability and adhesion.

Why EVEREST paints outperform the competition

- :: Formulated using ultra-premium resins and pigments that provide exceptional performance, including adhesion, burnish resistance, and sheen uniformity
- :: Virtually no odor during or after application, perfect for painting occupied spaces
- :: Great flow and leveling for an even, uniform finish



LEARN MORE

For use on these substrates

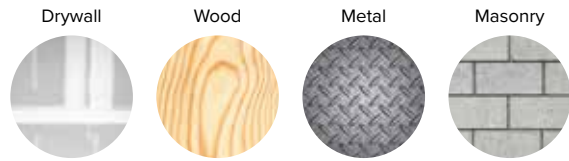

	Flat	Velvet	Eggshell	Semi-Gloss
Family & Living Rooms	•	•	•	
Dining Rooms	•	•	•	
Bedrooms	•	•	•	
Ceilings	•	•	•	
Hallways	•	•	•	
Classrooms	•	•	•	
Offices	•	•	•	
Kids' Rooms		•	•	
Kitchens & Baths			•	•
Cabinets, Doors, Windows & Shutters				•
Molding & Trim				•

These are commonly used gloss levels for surfaces listed above. Gloss may be affected by texture, porosity of the surface and atmospheric conditions. Please contact a Dunn-Edwards representative or your local store for specific product availability.

**Zero VOC* means 'No organic solvents added.' (Trace amounts of VOC may be present as residual components of other ingredients. Dunn-Edwards uses zero VOC colorants; other additives may increase VOC emissions.)*



Unbeatable burnish resistance

Burnishing can quickly degrade a painted surface, leaving behind an unsightly polished look. The advanced formula of EVEREST paints provides superior resistance to withstand the effects of consistent abrasion and contact.



EVEREST

National Brand

Burnish resistance is a paint's ability to resist becoming shiny or polished over time due to repeated abrasion or friction on the surface.

Impressive applied hide

EVEREST paints deliver truly exceptional hiding power, resulting in fewer coats needed per project, saving time and labor.

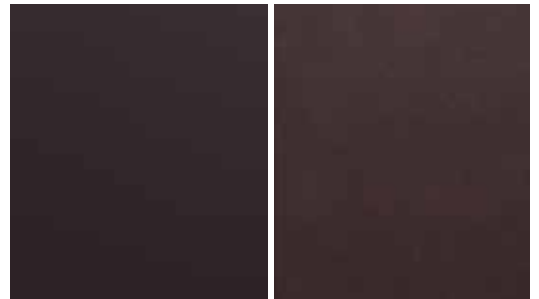

EVEREST

National Brand

Applied hide is the ability of paint to conceal or obscure the surface over which it is applied.

All test examples are high resolution photographs of the actual test results. The tests were conducted by Dunn-Edwards Laboratories and can be viewed at the corporate office by appointment.

ULTRA-PREMIUM INTERIOR PAINTS

SUPREMA®



Superior Performance With Effortless Application

SUPREMA paints are a complete line of ultra-premium, ultra-low VOC, acrylic latex coatings. They combine exceptional hide with superior durability, washability and block resistance.

Why SUPREMA paints outperform the competition

- :: Applies easily and dries to a smooth, uniform finish
- :: Formulated with the highest-quality resins that create a harder finish and better block resistance
- :: Excellent flow and leveling due to a special thickening agent that interacts better with the resin



For use on these substrates



	Flat	Velvet	Eggshell	Satin/ Low Sheen	Semi-Gloss
Family & Living Rooms	•	•	•		
Dining Rooms	•	•	•	•	
Bedrooms	•	•	•		
Ceilings	•	•	•		
Hallways	•	•	•	•	
Offices	•	•	•		
Kids' Rooms		•	•	•	
Kitchens & Baths				•	
Cabinets, Doors, Windows & Shutters				•	•
Molding & Trim					•

These are commonly used gloss levels for surfaces listed above. Gloss may be affected by texture, porosity of the surface and atmospheric conditions. Please contact a Dunn-Edwards representative or your local store for specific product availability.



Superior block resistance

Count on SUPREMA paints to resist sticking and peeling, due to tough resin particles that create a hard finish.



SUPREMA Semi-Gloss

National Brand

Block resistance is a paint's ability to prevent sticking or peeling when two painted surfaces come into contact, such as a door and doorjamb.

Excellent scrub resistance

Clean with confidence, knowing SUPREMA paints will keep your surfaces looking flawless for years to come.

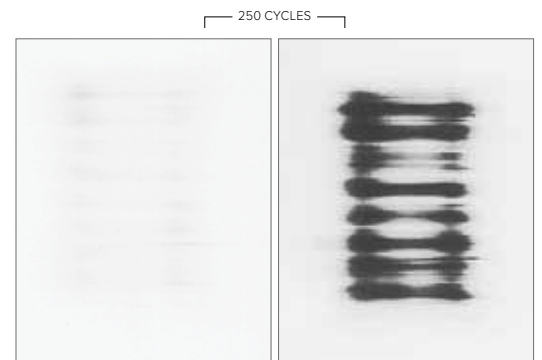

SUPREMA Flat

National Brand

Scrub resistance measures how well the paint film can endure abrasion from cleaning tools and solutions without wearing away.

All test examples are high resolution photographs of the actual test results. The tests were conducted by Dunn-Edwards Laboratories and can be viewed at the corporate office by appointment.

PREMIUM INTERIOR PAINTS

SPARTAWALL®



Superior Hide and Durability

SPARTAWALL paints are a line of premium, interior acrylic coatings formulated to provide a tough, durable, block-resistant finish, and are easy to apply.

Why SPARTAWALL paints outperform the competition

- :: Formulated using high-quality resins and pigments that withstand repeated washing
- :: Superior block resistance
- :: Easy to apply and dries to a smooth, uniform finish
- :: Very low odor and zero VOC* content

For use on these substrates

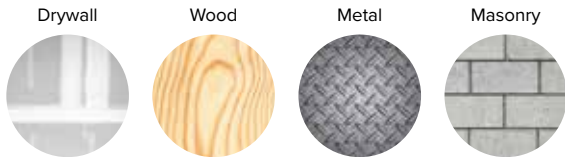

	Flat	Velvet	Eggshell	Satin/ Low Sheen	Semi-Gloss
Family & Living Rooms	•	•	•		
Dining Rooms	•	•	•	•	
Bedrooms	•	•	•		
Ceilings	•	•	•		
Hallways	•	•	•	•	
Offices	•	•	•		
Kids' Rooms		•	•	•	
Kitchens & Baths				•	•
Cabinets, Doors, Windows & Shutters				•	•
Molding & Trim					•

These are commonly used gloss levels for surfaces listed above. Gloss may be affected by texture, porosity of the surface and atmospheric conditions. Please contact a Dunn-Edwards representative or your local store for specific product availability.

**Flat: 15 g/L; other sheens are zero VOC. 'Zero VOC' means 'No organic solvents added.' (Trace amounts of VOC may be present as residual components of other ingredients. Dunn-Edwards uses zero VOC colorants; other additives may increase VOC emissions.)*



Superior block resistance

While competitor products stick together and peel, SPARTAWALL paints are formulated to resist blocking.



Block resistance is a paint's ability to prevent sticking or peeling when two painted surfaces come into contact, such as a door and doorjamb.

Good adhesion

SPARTAWALL paints do a good job at sticking to aged alkyd, whereas competitor brands are more prone to peeling, especially when exposed to moisture.

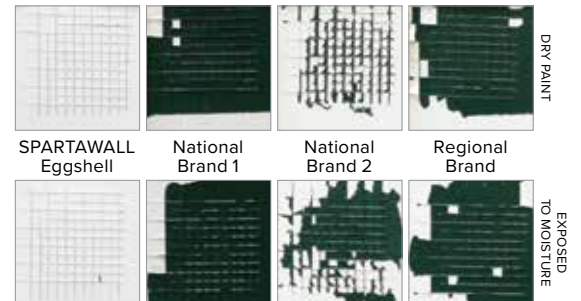

Adhesion refers to the ability to bond firmly to the substrate and create a stable foundation for topcoats.

All test examples are high resolution photographs of the actual test results. The tests were conducted by Dunn-Edwards Laboratories and can be viewed at the corporate office by appointment.

PREMIUM INTERIOR PAINT

SPARTAZERO®



Dead-Flat Finish and Zero VOC Content

SPARTAZERO paint is a premium interior, low odor, zero VOC* coating that provides exceptional hide, durability and performance. It is ideal for use on residential and commercial projects, schools, hospitals and hotels, and any application where a low odor product is preferred.

Why SPARTAZERO paint outperforms the competition

- :: Formulated using the highest-quality paints and pigments to provide better scrub resistance
- :: Dead-flat finish
- :: Minimal roller spatter

For use on these substrates

Drywall



Wood



Metal



Masonry



Flat

Family & Living Rooms	•
Dining Rooms	•
Bedrooms	•
Ceilings	•
Hallways	•
Offices	•

These are commonly used gloss levels for surfaces listed above. Gloss may be affected by texture, porosity of the surface and atmospheric conditions. Please contact a Dunn-Edwards representative or your local store for specific product availability.

**Zero VOC* means 'No organic solvents added.' (Trace amounts of VOC may be present as residual components of other ingredients. Dunn-Edwards uses zero VOC colorants; other additives may increase VOC emissions.)*



ACRI-WALL®

NEW
BASES



Paint That Works as Hard as You Do

ACRI-WALL paints are a line of professional, zero VOC,* low odor interior coatings ideal for use on multi-tenant housing projects. They exhibit very good touch-up, sheen uniformity and hide. They can be used on properly prepared and primed masonry, wood and metal, and are self-priming on new drywall.

Why ACRI-WALL paints outperform the competition

- :: Formulated using the right blend of pigments, binders and thickeners that provide excellent sheen uniformity, touch-up and durability
- :: Zero VOC, low odor
- :: Very good touch-up and block resistance
- :: Self-priming on new drywall (first coat)

For use on these substrates



	Flat	Eggshell	Semi-Gloss
Family & Living Rooms	•	•	
Dining Rooms	•	•	
Bedrooms	•	•	
Ceilings	•	•	
Hallways	•	•	
Offices	•	•	
Kitchens & Baths		•	•
Cabinets, Doors, Windows & Shutters		•	•
Molding & Trim		•	•

These are commonly used gloss levels for surfaces listed above. Gloss may be affected by texture, porosity of the surface and atmospheric conditions. Please contact a Dunn-Edwards representative or your local store for specific product availability.

**Zero VOC* means 'No organic solvents added.' (Trace amounts of VOC may be present as residual components of other ingredients. Dunn-Edwards uses zero VOC colorants; other additives may increase VOC emissions.)*



PROFESSIONAL INTERIOR PAINTS

PRO-COM[®] 3500



Performance for Commercial and Multifamily Projects

PRO-COM 3500 paints are a line of professional, interior coatings for commercial and multi-tenant housing properties. They can be used on properly prepared and primed masonry, wood and metal, and are self-priming on new drywall.

Why PRO-COM 3500 paints outperform the competition

- :: Very good hide
- :: Good touch-up
- :: Good sheen uniformity

For use on these substrates

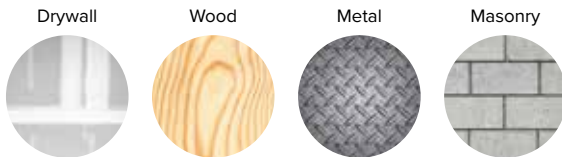

	Flat	Eggshell	Semi-Gloss
Family & Living Rooms	•	•	
Dining Rooms	•	•	
Bedrooms	•	•	
Ceilings	•	•	
Hallways	•	•	
Offices	•	•	
Kitchens & Baths		•	•
Cabinets, Doors, Windows & Shutters		•	•
Molding & Trim		•	•

These are commonly used gloss levels for surfaces listed above. Gloss may be affected by texture, porosity of the surface and atmospheric conditions. Please contact a Dunn-Edwards representative or your local store for specific product availability.



EVERSHIELD®



The Ultimate in Exterior Protection

EVERSHIELD paints are ultra-premium exterior, ultra-low VOC, 100% acrylic coatings that provide maximum protection against UV color fade, dirt pick-up, mildew, efflorescence, water intrusion and film failure (grain-cracking, peeling, blistering).

Why EVERSCHILD paints outperform the competition

- :: Formulated using advanced technology and premium ingredients that provide unparalleled performance, durability, coverage and adhesion
- :: Ultimate protection against moisture penetration and UV color fade
- :: Exceptional dirt pick-up resistance
- :: Outstanding gloss retention
- :: Superior non-blocking properties



LEARN MORE

For use on these substrates

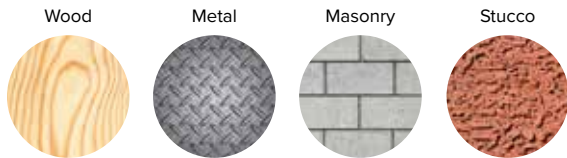

	Flat	Velvet	Eggshell	Satin/ Low Sheen	Semi-Gloss	Gloss
Stucco	•	•	•			
Masonry & Brick	•	•	•			
Wood Siding	•	•	•			
Aluminum	•	•	•			
Vinyl Siding	•	•	•			
Soffit, Fascia & Eaves	•	•	•	•	•	•
Garage Doors & Gutters	•	•	•	•	•	•
Gates & Fences				•	•	•
Doors, Windows & Shutters				•	•	•

These are commonly used gloss levels for surfaces listed above. Gloss may be affected by texture, porosity of the surface and atmospheric conditions. Please contact a Dunn-Edwards representative or your local store for specific product availability.



Unparalleled alkali burnout resistance

EVERSHIELD paints resist blotching and fading, which can occur on new masonry surfaces.



EVERSHIELD Flat Regional Brand National Brand

Alkali burnout occurs when high alkalinity (pH > 7) breaks down the resin, which deteriorates the paint film.

Industry-leading surfactant leaching resistance

EVERSHIELD paints effectively fight surfactant leaching with no glossy, soapy or sticky residue.

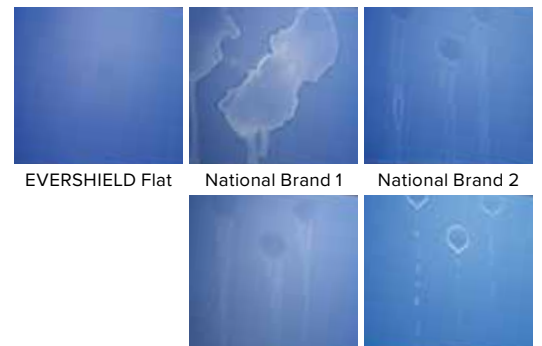

EVERSHIELD Flat National Brand 1 National Brand 2

National Brand 3 National Brand 4

Surfactant leaching occurs when water-soluble components (surfactants) migrate to the surface when exposed to moisture or high humidity, causing streaking and discoloration.

All test examples are high resolution photographs of the actual test results. The tests were conducted by Dunn-Edwards Laboratories and can be viewed at the corporate office by appointment.

PREMIUM EXTERIOR PAINTS

SPARTASHIELD®



Premium Protection and Long-Lasting Durability

SPARTASHIELD paints are a complete line of premium exterior, 100% acrylic coatings engineered to provide superior hide and durability. They are ideally suited for use on residential and commercial projects where long-lasting performance is required.

Why SPARTASHIELD paints outperform the competition

- :: Superior hide and durability
- :: Excellent resistance to efflorescence
- :: Exceptional balance of sag resistance and flow and leveling
- :: Easy to apply and dries to a smooth, uniform finish



LEARN MORE

Superior applied hide

SPARTASHIELD paints outperform the competition in applied hide. Good applied hide ensures that maximum hide is achieved when the paint is rolled so that fewer coats are needed to complete the project.



SPARTASHIELD Flat

National Brand

Regional Brand

Applied hide is the ability of a paint to conceal or obscure the surface over which it is applied.

For use on these substrates

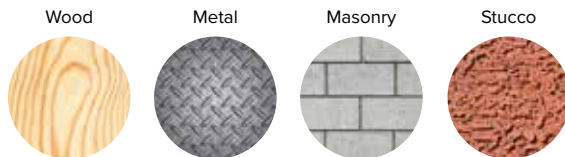

	Flat	Velvet	Eggshell	Satin/ Low Sheen	Semi-Gloss	Gloss
Stucco	•	•	•			
Masonry & Brick	•	•	•			
Wood Siding	•	•	•			
Aluminum	•	•	•			
Vinyl Siding	•	•	•			
Soffit, Fascia & Eaves	•	•	•	•	•	•
Garage Doors & Gutters	•	•	•	•	•	•
Doors, Windows & Shutters				•	•	•
Gates & Fences				•	•	•

These are commonly used gloss levels for surfaces listed above. Gloss may be affected by texture, porosity of the surface and atmospheric conditions. Please contact a Dunn-Edwards representative or your local store for specific product availability.



Excellent efflorescence resistance

SPARTASHIELD paints outperform the competition in their ability to resist efflorescence, which are white salt deposits that can develop on masonry surfaces. Painted surfaces that resist efflorescence look newer for a longer period of time.



SPARTASHIELD Flat

National Brand

Regional Brand

Efflorescence resistance is the ability of a paint to resist the white 'fuzzy' salt deposits present in concrete from migrating through the coating to the surface.

All test examples are high resolution photographs of the actual test results. The tests were conducted by Dunn-Edwards Laboratories and can be viewed at the corporate office by appointment.

PROFESSIONAL EXTERIOR PAINTS

ACRI-HUES®

NEW 100%
ACRYLIC SHEENS







Big Projects Need Big Project Paint

ACRI-HUES paints are a line of professional, exterior, ultra-low VOC, 100% acrylic coatings that provide dependable performance and very good durability.

Why ACRI-HUES paints outperform the competition

- :: Formulated using the highest quality resins and pigments to provide better adhesion, durability and hide
- :: Better balance of sag resistance and flow and leveling provides a smooth, uniform finish
- :: Superior dirt pick-up resistance and block resistance provide dependable performance

For use on these substrates

	Wood	Metal	Masonry	Stucco
				
			Flat	Eggshell
				Semi-Gloss
Stucco			•	•
Masonry & Brick			•	•
Wood Siding	•			•
Aluminum	•			•
Vinyl Siding	•			•
Soffit, Fascia & Eaves			•	•
Garage Doors & Gutters			•	•
Shutters				•
Doors & Windows				•
Wrought Iron Gates				•
Doors & Fences				•

These are commonly used gloss levels for surfaces listed above. Gloss may be affected by texture, porosity of the surface and atmospheric conditions. Please contact a Dunn-Edwards representative or your local store for specific product availability.



PROFESSIONAL EXTERIOR PAINT

ACRI-BUILD®



Performance for New Construction Projects

ACRI-BUILD paint is a professional, exterior, ultra-low VOC, 100% acrylic flat coating that provides excellent sheen uniformity, good hide and durability, and can be used on properly prepared and primed masonry, concrete block, tilt-up concrete, stucco, wood and metal.

Why ACRI-BUILD paint outperforms the competition

- :: Formulated using 100% acrylic resin to provide excellent sheen uniformity, hide, adhesion and durability
- :: Dirt pick-up resistance and alkali resistance provide dependable performance
- :: Touch-up and spatter resistant for better application performance

For use on these substrates

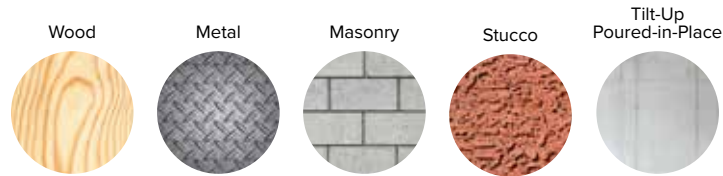

Flat

Stucco	•
Masonry & Brick	•
Wood Siding	•
Aluminum	•
Vinyl Siding	•
Soffit, Fascia & Eaves	•
Garage Doors & Gutters	•

These are commonly used gloss levels for surfaces listed above. Gloss may be affected by texture, porosity of the surface and atmospheric conditions. Please contact a Dunn-Edwards representative or your local store for specific product availability.



PRO-COM[®] 6500 NEW SHEEN



Performance for Commercial and Multifamily Projects

PRO-COM 6500 paints are 100% acrylic coatings that are ideal for commercial and multifamily properties. They provide good wet and dry hide, are easy to apply, and have good touch-up qualities. They are ideal for use on properly prepared masonry, concrete block, tilt-up concrete, stucco, wood and metal.

Why PRO-COM 6500 paints outperform the competition

- :: Good wet and dry hide
- :: Very good touch-up
- :: Can be used at surface and air temperatures down to 35° F

For use on these substrates

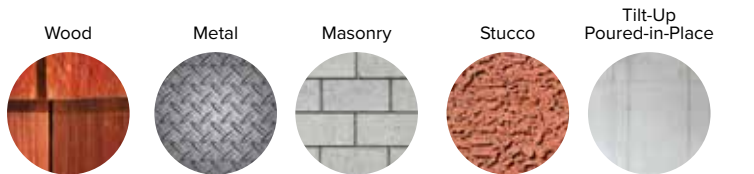

	Flat	Satin/Low Sheen
Stucco	•	•
Masonry & Brick	•	•
Wood Siding	•	•
Aluminum	•	•
Vinyl Siding	•	•
Soffit, Fascia & Eaves	•	•
Garage Doors & Gutters	•	•

These are commonly used gloss levels for surfaces listed above. Gloss may be affected by texture, porosity of the surface and atmospheric conditions. Please contact a Dunn-Edwards representative or your local store for specific product availability.



Very good touch-up

PRO-COM 6500 paints outperform the competition when it comes to touch-up.

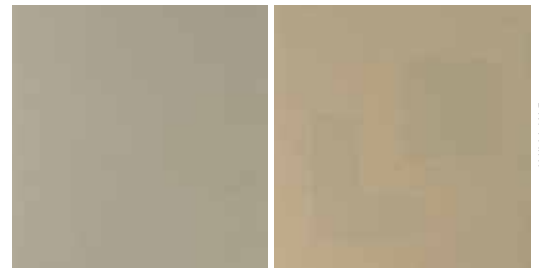

Touch-up refers to a paint's ability to blend seamlessly with the previously painted surface when recoating small areas (less than 1 year old), such as missed spots or minor defects.



All test examples are high resolution photographs of the actual test results. The tests were conducted by Dunn-Edwards Laboratories and can be viewed at the corporate office by appointment.

ULTRA-PREMIUM INTERIOR/EXTERIOR PAINTS

ARISTOSHIELD®



Oil-Like Performance in a Water-Based Paint

ARISTOSHIELD paints are a line of ultra-premium, ultra-low VOC, interior/exterior coatings formulated with advanced water-based urethane alkyd technology for an oil-like finish. They are ideal for use on high-end projects where superior performance and durability are required.

Why ARISTOSHIELD paints outperform the competition

- :: Superior balance of hardness and flexibility
- :: Can be used as a direct-to-metal coating on properly prepared surfaces
- :: Excellent flow and leveling, which forms a durable, uniform finish
- :: Superior non-yellowing properties compared to other alkyd emulsion paints

For use on these substrates



	Eggshell	Satin/ Low Sheen	Semi-Gloss	High Gloss
Trim & Fascia	•	•	•	
Kitchens & Baths	•	•	•	•
Cabinets, Doors, Windows & Shutters	•	•	•	•
Gates & Fences	•	•	•	•
Garage Doors & Gutters		•	•	•

These are commonly used gloss levels for surfaces listed above. Gloss may be affected by texture, porosity of the surface and atmospheric conditions. Please contact a Dunn-Edwards representative or your local store for specific product availability.



BLOC-RUST®



Protects Metal Surfaces From Moisture

BLOC-RUST Premium primers are ultra-low VOC, rust-preventative coatings offering excellent corrosion resistance and adhesion on interior and exterior metals, except for galvanized steel.

Why BLOC-RUST Premium primers outperform the competition

- :: Formulated with corrosion inhibitive additives and pigments that prevent metal corrosion
- :: Formulated with advanced waterborne alkyd resin technology, which improves hide and adhesion to metal
- :: Easy to apply, dries fast and water cleanup

For use on this substrate

Metal



The science of rust prevention

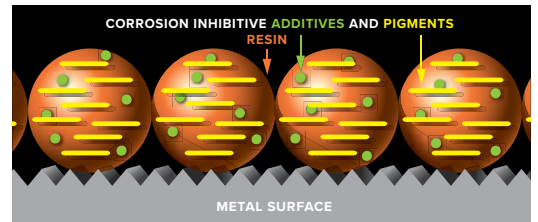

Primer applied to ferrous or nonferrous metal

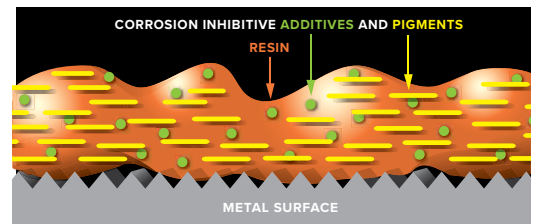

Superior resin containing corrosion preventive pigments and corrosion inhibitive additives work together to help prevent corrosion of the metal substrate

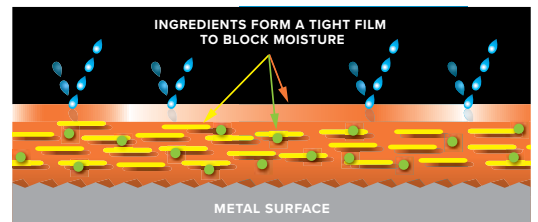

Resin and pigments form a tight, uniform, nonporous film that prevents water from reaching the metal surface, thus preventing corrosion

These diagrams are not designed to scale and are simplified to illustrate what is happening on a microscopic level.

INTERIOR/EXTERIOR MULTI-SURFACE PRIMER

ULTRA-GRIP®



Multi-Surface Primer With Superior Adhesion

ULTRA-GRIP Premium primer is an ultra-low VOC, acrylic, multi-surface coating designed for a wide range of interior and exterior applications. It provides excellent adhesion to properly prepared drywall, wood and masonry, as well as hard-to-stick surfaces, such as aged alkyd surfaces, aluminum, galvanized metal, vinyl, fiberglass and select plastics. ULTRA-GRIP Premium provides outstanding stain-blocking, strong tannin resistance, great hide, and excellent enamel holdout. It applies smoothly and dries fast.

Why ULTRA-GRIP Premium primer outperforms the competition

- :: Excellent adhesion to a wide variety of surfaces
- :: Outstanding stain blocking
- :: Strong tannin resistance
- :: Great hide and excellent enamel holdout
- :: Ultra-low VOC content

For use on these substrates



Excellent adhesion

Paints that exhibit good wet and dry adhesion are better able to protect the substrate. ULTRA-GRIP Premium primer sticks to the surface better than the national brand, even when the finish is subjected to moisture.



ULTRA-GRIP Premium

National Brand

PLYWOOD

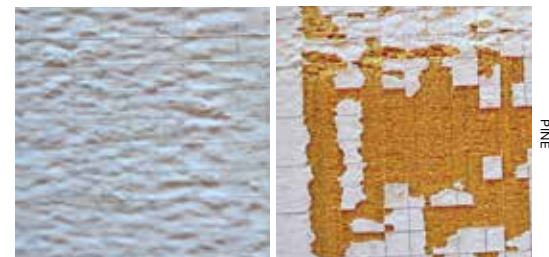

ULTRA-GRIP Premium

National Brand

PINE

Adhesion refers to the ability to bond firmly to the substrate and create a stable foundation for topcoats. Proper primer adhesion is crucial for long-lasting paint performance.

PRO-COM[®] MASONRY PRIMER



Performance for Commercial and Multifamily Projects

PRO-COM MASONRY PRIMER is an interior/exterior acrylic masonry coating that is ideal for commercial and multifamily properties. It provides good resistance to alkali and efflorescence, and is ideal for use on properly cured tilt-up concrete, poured-in-place concrete, stucco and block. It can be applied to masonry surfaces with a pH level up to 13.

Why PRO-COM MASONRY PRIMER outperforms the competition

- :: Good alkali and efflorescence resistance
- :: Can be applied to masonry surfaces with a pH up to 13

For use on these substrates



Good alkali resistance

PRO-COM MASONRY PRIMER is a high-quality coating that provides good alkali resistance, effectively protecting paint film from color fading and overall deterioration on high pH masonry surfaces.

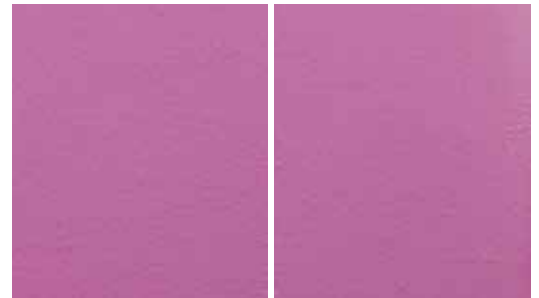

Alkali burnout occurs when high alkalinity (pH > 7) breaks down the resin, which deteriorates the paint film.



All test examples are high resolution photographs of the actual test results. The tests were conducted by Dunn-Edwards Laboratories and can be viewed at the corporate office by appointment.

INTERIOR DRY FALL COATINGS

AQUAFALL®



Multiple Sheens and Colors for All Projects

AQUAFALL dry fall (dry fog) coatings are a line of premium, waterborne products that provide excellent durability and performance. They are ideal for use on ceilings in warehouses, factories, retail outlets, hangars, parking structures, and other facilities where overspray cannot be tolerated.

Why AQUAFALL coatings outperform the competition

- :: Available in tint bases in flat, eggshell and semi-gloss finishes to obtain a wide range of colors
- :: Formulated with the highest-quality resins and pigments to provide better adhesion

For use on these substrates



	Flat	Eggshell	Semi-Gloss
Warehouses & Factories	•	•	•
Retail Outlets	•	•	•
Hangars & Parking Structures	•	•	•
Wood	•	•	•
Masonry	•	•	•
Metal	•	•	•
Drywall	•	•	•

These are commonly used gloss levels for surfaces listed above. Gloss may be affected by texture, porosity of the surface and atmospheric conditions. Please contact a Dunn-Edwards representative or your local store for specific product availability.

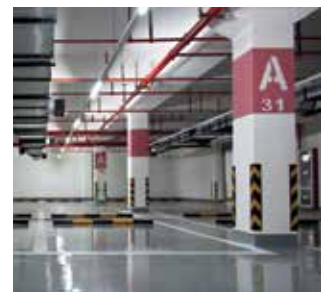

CEILING PAINT



Exceptional Hide

CEILING PAINT is a premium, zero VOC*, low odor, interior coating ideal for use on residential, commercial and institutional projects where a dead flat ceiling paint is required.

Why CEILING PAINT outperforms the competition

- :: Exceptional hide
- :: Spatter-resistant formulation for ease of use
- :: Excellent sheen uniformity
- :: Outstanding touch-up

For use on this substrate

Drywall



Exceptional dry hide

CEILING PAINT outperforms competitors by providing excellent dry hide to achieve better single-coat coverage when applied to a properly prepared ceiling.

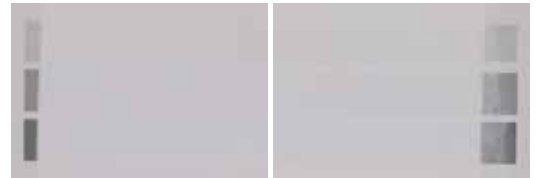

CEILING PAINT

National Brand

Dry hide is a paint's ability to fully cover and conceal the surface beneath it, preventing underlying colors or patterns from showing through after the paint dries.

Roller spatter resistant

CEILING PAINT outperforms competitors in spatter resistance and is easy to apply by brush, roll or spray application.



CEILING PAINT

National Brand

National Brand

Roller spatter refers to a paint's ability to minimize the tiny droplets or specks that may fling off during roller application, helping to keep the surrounding area clean.

*Zero VOC means 'No organic solvents added.' (Trace amounts of VOC may be present as residual components of other ingredients. Dunn-Edwards uses zero VOC colorants; other additives may increase VOC emissions.)

All test examples are high resolution photographs of the actual test results. The tests were conducted by Dunn-Edwards Laboratories and can be viewed at the corporate office by appointment.

INTERIOR CABINET, DOOR & TRIM PAINTS

DECOGLO®



Durability Meets Excellence

DECOGLO paints are a line of ultra-premium, interior, ultra-low VOC, urethane modified coatings. They provide a lacquer-like finish ideal for use on properly prepared interior wood substrates, including furniture. Together with DECOPRIME* primer, this paint and primer system is designed to provide exceptional durability.

Why DECOGLO paints outperform the competition

- :: Exceptional film hardness
- :: Scuff and chemical resistant
- :: Fast drying and block resistant
- :: Excellent flow and leveling



LEARN MORE

For use on this substrate

Wood

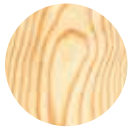

	Eggshell	Semi-Gloss
Cabinets	•	•
Doors	•	•
Furniture	•	•
Trim & Crown Molding	•	•

These are commonly used gloss levels for surfaces listed above. Gloss may be affected by texture, porosity of the surface and atmospheric conditions. Please contact a Dunn-Edwards representative or your local store for specific product availability.



*To learn more about DECOPRIME, refer to pages 35 and 54.

Superior scuff resistance

DECOGLO paints outperform competitor products in scuff resistance, which can be defined as the physical damage that typically occurs on the surface of the topcoat.

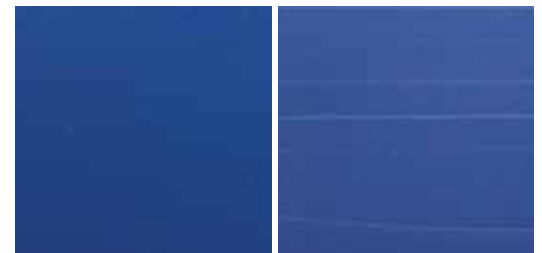

DECOGLO Semi-Gloss National Brand

Scuff resistance is a paint's ability to resist visible scuff marks and surface abrasions while preserving a smooth finish.

Unrivaled block resistance

When two painted surfaces come into contact, such as a door and doorjamb, they can stick together, or block, and paint can peel from the surface. DECOGLO paints clearly beat the national brands, as their paints stick together and peel from the surface.

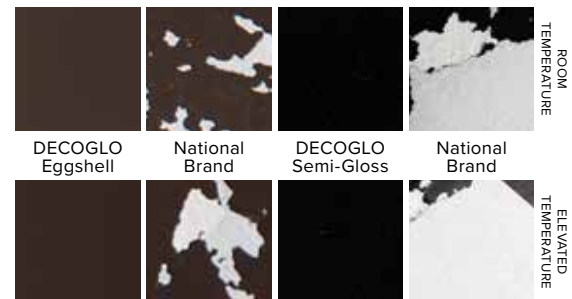

Block resistance is a paint's ability to prevent sticking or peeling when two painted surfaces come into contact, such as a door and doorjamb.

All test examples are high resolution photographs of the actual test results. The tests were conducted by Dunn-Edwards Laboratories and can be viewed at the corporate office by appointment.

EXTERIOR ELASTOMETRIC WALL COATINGS

ENDURALASTIC[®] 5

ENDURALASTIC[®] 10



Flexible, Durable Performance

ENDURALASTIC 5 elastomeric wall coating is a premium, specialty, 100% acrylic product that provides excellent performance and great durability for masonry surfaces.



Flexible, Long-Lasting Performance

ENDURALASTIC 10 elastomeric wall coating is an ultra-premium, specialty, 100% acrylic product that provides superior performance and exceptional durability for masonry surfaces.

Why ENDURALASTIC 5 coating outperforms the competition

- :: Excellent elasticity and elongation
- :: Very good crack-bridging properties
- :: Waterproofs against wind-driven rain

Why ENDURALASTIC 10 coating outperforms the competition

- :: Superior elasticity and elongation
- :: Excellent crack-bridging properties
- :: Waterproofs against wind-driven rain
- :: Great dirt pick-up resistance

For use on these substrates

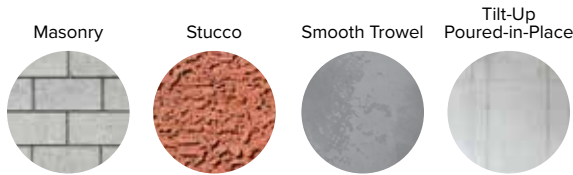

Flat

Plaster	•
Stucco	•
Tilt-Up Concrete	•
Poured-in-Place Concrete	•
Brick	•
Smooth Trowel	•
Concrete Block	•

These are commonly used gloss levels for surfaces listed above. Gloss may be affected by texture, porosity of the surface and atmospheric conditions. Please contact a Dunn-Edwards representative or your local store for specific product availability.



EXTERIOR DECK, FENCE & SIDING STAIN

SOLID-COLOR new



Rejuvenate, Transform, Protect

SOLID-COLOR deck, fence & siding stain provides beautiful results designed to last longer than traditional deck stains, as its formula resists UV ray and water damage.

Why SOLID-COLOR stain outperforms the competition

- :: Very good protection from UV ray and water damage
- :: Resists cracking and peeling
- :: Tintable in 50 transformative colors



LEARN MORE

For use on this substrate

Wood



Resists UV ray and water damage



Breathe new life into wood surfaces that have a worn coat of paint, stain or varnish—or are grayed from time and exposure to the elements.

Protect new wood with a beautiful, solid-color finish.

Exposure test

When tested for durability against competitor exterior staining products, SOLID-COLOR stain outperformed 7 national brands' products. Natural exposure testing is used to determine the weathering and durability of coatings. It allows for the coating to be exposed to real environmental conditions that allow the most accurate prediction of product performance.

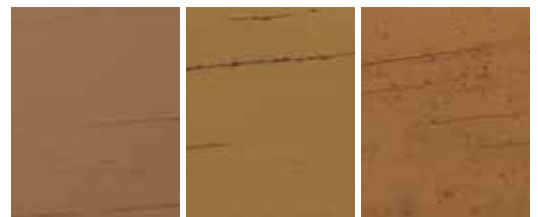

Exposure testing shows how well a paint holds up in real outdoor conditions, helping to predict its long-term durability against weather and environmental factors.

PORCH & FLOOR



Rejuvenate, Transform and Protect Concrete and Wood

PORCH & FLOOR concrete & wood coating's 100% acrylic formula is engineered to protect surfaces from water damage, scuffing and the sun's harmful UV rays. It's ideal for use on concrete and wood porches, patios, basements, walkways and stairs.

Why PORCH & FLOOR coating outperforms the competition

- :: Superior hide
- :: Delivers a smooth, flawless finish

For use on these substrates

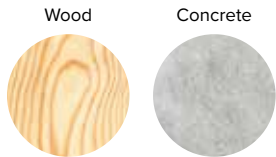

Resists UV ray and water damage



Give concrete and wood surfaces with chipped or faded paint a new life.

Protect new concrete with a beautiful finish.

Superior hide with just one coat

PORCH & FLOOR coating outperforms leading competitors in applied hide and application. It shows no noticeable brush marks or uneven blending at the edges, and delivers a smooth, flawless finish with minimal effort.



PORCH & FLOOR Regional Brand 1 Regional Brand 2

Applied hide is the ability of paint to conceal or obscure the surface over which it is applied.

All test examples are high resolution photographs of the actual test results. The tests were conducted by Dunn-Edwards Laboratories and can be viewed at the corporate office by appointment.

INTERIOR CABINET, DOOR & TRIM PRIMER

DECOPRIME®



Fast Drying With Unmatched Sandability

DECOPRIME primer is a premium, ultra-low VOC, water-based coating for new interior wood and hardboard.

Why DECOPRIME primer outperforms the competition

- :: Fast drying
- :: Exceptional sandability, adhesion and enamel holdout



LEARN MORE

Excellent sandability

A primer that is easily sandable provides a smooth and uniform surface, allowing for maximum adhesion of a topcoat.

DECOPRIME primer doesn't gum up the sandpaper while sanding, is easier to generate powder when it is sanded, and has better sandability compared to the competition.

For use on this substrate

Wood



DECOPRIME



Regional Brand



All test examples are high resolution photographs of the actual test results. The tests were conducted by Dunn-Edwards Laboratories and can be viewed at the corporate office by appointment.

SUPER-LOC®



Maximum Adhesion and Performance for All Surfaces

SUPER-LOC masonry/bonding primer offers excellent adhesion on a vast array of difficult-to-paint surfaces (see Product Data Sheet) in addition to alkali and efflorescence resistance on interior and exterior masonry surfaces.

Why SUPER-LOC primer outperforms the competition

- :: Formulated with advanced resin technology, which improves adhesion properties, alkali and efflorescence resistance
- :: Easy to apply and dries fast
- :: Low odor and ultra-low VOC content

For use on these substrates

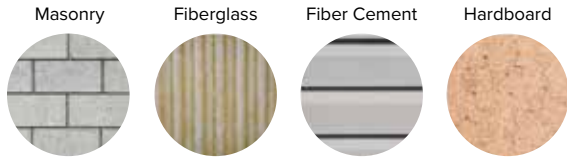

The science of excellent adhesion, alkali and efflorescence resistance

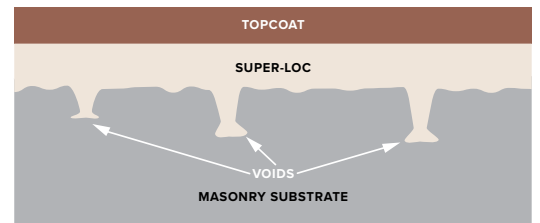

Unique resins migrate into voids in the masonry substrate, providing superior adhesion

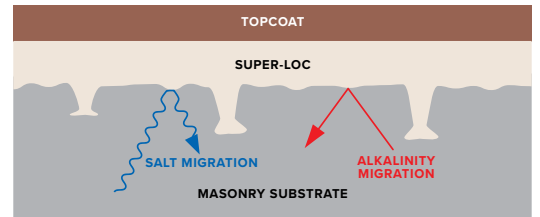

High-performance acrylic resin seals masonry substrate from salt migration (efflorescence) and provides excellent protection by suppressing alkaline migration to the topcoat

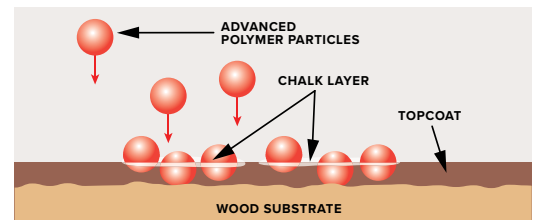

Advanced polymer particles penetrate chalky surfaces and adhere to the underlying substrate, which provides superior adhesion

These diagrams are not designed to scale and are simplified to illustrate what is happening on a microscopic level.

INTERIOR/EXTERIOR DTM ACRYLIC COATINGS

ENDURA-COAT®



Corrosion Resistant Maintenance Coatings

ENDURA-COAT coatings are a line of interior/exterior high-performance, low VOC, water-based, acrylic industrial maintenance products with exceptional adhesion and corrosion resistance. They can be used on properly prepared and primed metal, wood, masonry, plaster or drywall.

*For Professional Use Only.**

Why ENDURA-COAT coatings outperform the competition

- :: Exceptional corrosion resistance and adhesion
- :: Direct-to-metal application

For use on these substrates



Exceptional adhesion

Good adhesion means the paint sticks to the substrate, allowing for better protection of the painted surface. ENDURA-COAT coatings do a better job at sticking to steel, as the competition is more prone to peeling, especially when exposed to moisture.



Adhesion refers to the ability to bond firmly to the substrate and create a stable foundation for topcoats.

Exceptional corrosion resistance

In comparison tests, we applied ENDURA-COAT coatings and leading competitors on steel. ENDURA-COAT coatings clearly beat the national brands, as their paints show significant rust and corrosion development.

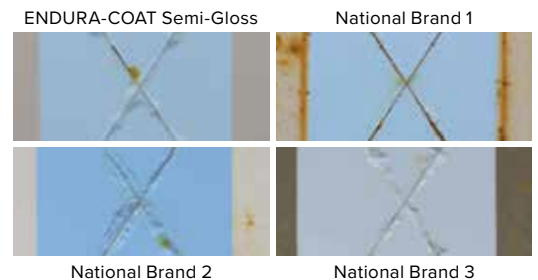

Exceptional corrosion resistance refers to a paint's ability to resist rust and deterioration of the metal surface.

*Not for residential use in California.

INTERIOR PRE-CATALYZED WATER-BASED EPOXY

ENDURACAT[®]



Chemical Resistant for Extra Durability

ENDURACAT coating is a high-performance, ultra-low VOC, pre-catalyzed, water-based, single-component, interior epoxy intended for use where extra durability and chemical resistance is required.

Why ENDURACAT coating outperforms the competition

- :: Superior chemical and stain resistance
- :: Superior adhesion
- :: Mold and mildew resistant

Superior chemical resistance

In testing versus competitors, ENDURACAT coating shows superior resistance to film damage, such as blistering and peeling, when exposed to harsh chemicals.

For use on these substrates

Drywall

Wood

Metal

Masonry



ENDURACAT Semi-Gloss



National Brand

Chemical resistance refers to a paint's ability to resist film damage when exposed to harsh chemicals.

All test examples are high resolution photographs of the actual test results. The tests were conducted by Dunn-Edwards Laboratories and can be viewed at the corporate office by appointment.

INTERIOR/EXTERIOR FERROUS METAL PRIMER

ENDURAPRIME®



Quick-Dry Corrosion Protection for Steel

ENDURAPRIME primer is an interior/exterior high-performance, rust-preventative, acrylic metal coating formulated to provide excellent early flash rust resistance for quicker return to service.

Why ENDURAPRIME primer outperforms the competition

- :: Early flash rust resistance at high humidity
- :: Exceptional corrosion resistance on ferrous metal
- :: Fast drying

For use on these substrates



Exceptional corrosion resistance

In comparison tests, we applied a single, 2 mil dry coat of ENDURAPRIME primer and leading rust-inhibitive primers on ferrous metal. ENDURAPRIME primer clearly beats the regional and national brands, as their primers show significant rust and corrosion development.

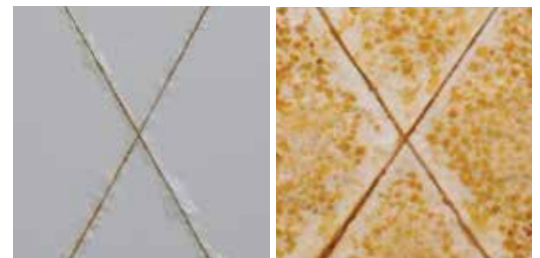

ENDURAPRIME

Regional Brand

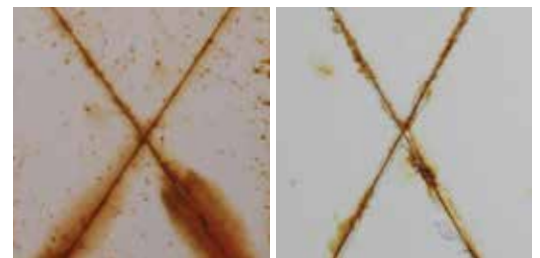

National Brand

National Brand

Corrosion resistance in a primer protects the metal, providing a suitable surface for topcoating, leading to long-lasting results.



INTERIOR PAINTS

DELUXE

NEW
SHEENS



EXQUISITE®

- :: Exceptional washability and stain resistance
- :: Unrivaled scuff and mar resistance

EXQUISITE is a line of deluxe, interior, acrylic paints meticulously engineered to be truly washable and stain, scuff, burnish and color rub-off resistant. For more information please refer to page 13.

Sheen	Material #	UOM	Max VOC Content	Max RAVOC	Notes
Matte	EXQT10	Quart 1 Gal	Ultra-Low VOC (50 g/L)	30 g/L	
Eggshell	EXQT30	Quart 1 Gal	Ultra-Low VOC (50 g/L)	25 g/L	NEW SHEEN
Semi-Gloss	EXQT50	Quart 1 Gal	Ultra-Low VOC (50 g/L)	40 g/L	NEW SHEEN

ULTRA-PREMIUM

EVEREST®

- :: Self-priming
- :: Low odor
- :: Exceptional hide and burnish resistance

EVEREST is a line of ultra-premium, zero VOC, interior, 100% acrylic paints. For more information please refer to page 14.



Sheen	Material #	UOM	Max VOC Content	Max RAVOC	Notes
Flat	EVER10	Quart 1 Gal 5 Gal	Zero VOC (<5 g/L by ASTM Test Method D 6886)**	3 g/L	
Velvet	EVER20	Quart 1 Gal 5 Gal	Zero VOC (<5 g/L by ASTM Test Method D 6886)**	3 g/L	
Eggshell	EVER30	Quart 1 Gal 5 Gal*	Zero VOC (<5 g/L by ASTM Test Method D 6886)**	3 g/L	
Semi-Gloss	EVER50	Quart 1 Gal 5 Gal*	Zero VOC <5 g/L by ASTM Test Method D 6886)**	3 g/L	

*Not available in all colors

**Zero VOC means 'No organic solvents added.' (Trace amounts of VOC may be present as residual components of other ingredients. Dunn-Edwards uses zero VOC colorants; other additives may increase VOC emissions.)

PREMIUM

SPARTAWALL®

- :: Superior hide and coverage
- :: Great flow and leveling
- :: Dries to a smooth, uniform finish

SPARTAWALL is a line of premium, interior, acrylic paints. Flat is ultra-low VOC; other sheens are zero VOC. For more information please refer to page 16.



Sheen	Material #	UOM	Max VOC Content	Max RAVOC	Notes
Flat	SWLL10	1 Gal* 5 Gal*	Ultra-Low VOC (15 g/L)	10 g/L	
Velvet	SWLL20	1 Gal 5 Gal	Zero VOC (2 g/L by ASTM Test Method D 6886)**	1 g/L	
Eggshell	SWLL30	1 Gal 5 Gal	Zero VOC (2 g/L by ASTM Test Method D 6886)**	1 g/L	
Satin/ Low Sheen	SWLL40	1 Gal 5 Gal*	Zero VOC (2 g/L by ASTM Test Method D 6886)**	1 g/L	
Semi-Gloss	SWLL50	1 Gal 5 Gal*	Zero VOC (2 g/L by ASTM Test Method D 6886)**	1 g/L	

*Not available in all colors

**Zero VOC means 'No organic solvents added.' (Trace amounts of VOC may be present as residual components of other ingredients. Dunn-Edwards uses zero VOC colorants; other additives may increase VOC emissions.)

SPARTAZERO®

- :: Zero VOC, very low odor
- :: Excellent hide and coverage
- :: Dries to a smooth, uniform finish

SPARTAZERO is a premium, zero VOC, low odor, interior, flat paint. For more information please refer to page 17.



Sheen	Material #	UOM	Max VOC Content	Max RAVOC	Notes
Flat	SZR010	1 Gal 5 Gal	Zero VOC (2 g/L by ASTM Test Method D 6886)*	1 g/L	

*Zero VOC means 'No organic solvents added.' (Trace amounts of VOC may be present as residual components of other ingredients. Dunn-Edwards uses zero VOC colorants; other additives may increase VOC emissions.)

SUPREMA®

- :: Superior hide and durability
- :: Superior stain and block resistance
- :: Great flow and leveling

SUPREMA is a line of ultra-premium, interior, acrylic paints. For more information please refer to page 15.



Sheen	Material #	UOM	Max VOC Content	Max RAVOC	Notes
Flat	SPMA10	Quart	Ultra-Low VOC (50 g/L)	25 g/L	
		1 Gal			
Velvet	SPMA20	Quart	Ultra-Low VOC (50 g/L)	30 g/L	
		1 Gal			
Eggshell	SPMA30	Quart	Ultra-Low VOC (50 g/L)	25 g/L	
		1 Gal			
Satin/ Low Sheen	SPMA40	Quart	Ultra-Low VOC (50 g/L)	20 g/L	
		1 Gal			
Semi-Gloss	SPMA50	Quart	Ultra-Low VOC (50 g/L)	20 g/L	
		1 Gal			

*Not available in all colors

PROFESSIONAL

NEW BASES

ACRI-WALL®

- :: Very good touch-up and block resistance
- :: Self-priming on new drywall

ACRI-WALL is a line of professional, zero VOC, low odor, interior, latex paints. For more information please refer to page 18.



Sheen	Material #	UOM	Max VOC Content	Max RAVOC	Notes
Flat	ACWL10	1 Gal	Zero VOC (5 g/L by ASTM Test Method D 6886)*	5 g/L	
		5 Gal			
Eggshell	ACWL30	1 Gal	Zero VOC (5 g/L by ASTM Test Method D 6886)*	2 g/L	
		5 Gal			
Semi-Gloss	ACWL50	1 Gal	Zero VOC (5 g/L by ASTM Test Method D 6886)*	4 g/L	
		5 Gal			

*Zero VOC means 'No organic solvents added.' (Trace amounts of VOC may be present as residual components of other ingredients. Dunn-Edwards uses zero VOC colorants; other additives may increase VOC emissions.)

VIEW COLORS BEFORE YOU PAINT



SIMPLESWATCH® Peel & Stick Paintable Sheets

This color visualization tool enables paint colors to be viewed directly on a wall and in all lighting conditions, indoors and out. The included instruction sheet shows you how to paint a sheet of the material, peel off the liner, and apply it to the wall. Its low-tack adhesive allows you to easily reposition and remove it without leaving residue behind. Package includes 3 sheets of paintable material.

3-Pack Size	Material #	Box Qty	Notes
8-1/2" x 11"	DE-SS3	25	



Dunn-Edwards 8-oz Interior Paint Samples

Paint an area up to 2' x 2' with 2 coats to view colors before you paint the room. The decor, lighting and even time of day can affect how colors look.

Item	Material #	Box Qty	Notes
SUPREMA Int VE L Base SAMPLE	SPMA20-1-L-S	9	
SUPREMA Int VE M Base SAMPLE	SPMA20-1-M-S	9	
SUPREMA Int VE U Base SAMPLE	SPMA20-1-U-S	9	



INTERIOR PAINTS | Continued

PROFESSIONAL

SUPER-WALL®

- :: Good hide
- :: Good touch-up
- :: Self-priming on new drywall

SUPER-WALL is a professional, interior, latex flat paint.



Sheen	Material #	UOM	Max VOC Content	Max RAVOC	Notes
Flat	SWLR10	5 Gal*	Ultra-Low VOC (50 g/L)	20 g/L	

*Not available in all colors

ULTRA-SCRUB®

- :: Very good washability and touch-up
- :: Good hide

ULTRA-SCRUB is a professional, scrubbable and washable, interior, latex flat paint.



Sheen	Material #	UOM	Max VOC Content	Max RAVOC	Notes
Flat	ULSB10	1 Gal 5 Gal	Ultra-Low VOC (50 g/L)	15 g/L	

PROFESSIONAL

CONTRACTOR'S EDGE®

- :: Good hide and touch-up
- :: Easy to apply
- :: Washable

CONTRACTOR'S EDGE is a line of professional, interior, acrylic paints.



Sheen	Material #	UOM	Max VOC Content	Max RAVOC	Notes
Flat	PMCE10	5 Gal*	Ultra-Low VOC (50 g/L)	25 g/L	
Eggshell	PMCE30	5 Gal*	Ultra-Low VOC (50 g/L)	25 g/L	
Semi-Gloss	PMCE50	5 Gal*	Ultra-Low VOC (50 g/L)	25 g/L	

*Not available in all colors

PRO-COM® 3500

- :: Very good hide
- :: Good touch-up
- :: Good sheen uniformity

PRO-COM 3500 is a line of professional, interior paints for commercial and multi-tenant housing properties. *For more information please refer to page 19.*



Sheen	Material #	UOM	Max VOC Content	Max RAVOC	Notes
Flat	PC3510	1 Gal 5 Gal	Ultra-Low VOC (25 g/L)	10 g/L	
Eggshell	PC3530	1 Gal 5 Gal	Ultra-Low VOC (30 g/L)	10 g/L	
Semi-Gloss	PC3550	1 Gal 5 Gal	Ultra-Low VOC (20 g/L)	10 g/L	



EXTERIOR PAINTS

ULTRA-PREMIUM

EVERSHIELD®

- :: Exceptional dirt pick-up resistance
- :: Outstanding gloss retention
- :: Superior non-blocking properties

EVERSHIELD is a line of ultra-premium, exterior, 100% acrylic paints. For more information please refer to page 20.



Sheen	Material #	UOM	Max VOC Content	Max RAVOC	Notes
Flat	EVSH10	1 Gal	Ultra-Low VOC (50 g/L)	25 g/L	
		5 Gal			
Velvet	EVSH20	1 Gal	Ultra-Low VOC (50 g/L)	20 g/L	
		5 Gal			
Eggshell	EVSH30	Quart	Ultra-Low VOC (50 g/L)	25 g/L	
		1 Gal			
Satin/ Low Sheen	EVSH40	5 Gal	Ultra-Low VOC (50 g/L)	30 g/L	
		1 Gal			
Semi-Gloss	EVSH50	Quart	Ultra-Low VOC (50 g/L)	30 g/L	
		1 Gal			
Gloss	EVSH60	5 Gal*	Ultra-Low VOC (50 g/L)	20 g/L	
		1 Gal			

*Not available in all colors



PREMIUM

SPARTASHIELD®

- :: Excellent hide and durability
- :: Dries to a smooth, uniform finish
- :: Applies easily

SPARTASHIELD is a line of premium, exterior, 100% acrylic paints. For more information please refer to page 21.



Sheen	Material #	UOM	Max VOC Content	Max RAVOC	Notes
Flat	SSHL10	Quart	Ultra-Low VOC (50 g/L)	25 g/L	
		1 Gal			
Velvet	SSHL20	5 Gal	Ultra-Low VOC (45 g/L)	25 g/L	
		1 Gal			
Eggshell	SSHL30	1 Gal	Ultra-Low VOC (45 g/L)	25 g/L	
		5 Gal			
Satin/ Low Sheen	SSHL40	1 Gal	Ultra-Low VOC (50 g/L)	35 g/L	
		5 Gal			
Semi-Gloss	SSHL50	1 Gal	Ultra-Low VOC (45 g/L)	30 g/L	
		5 Gal			
Gloss	SSHL60	1 Gal	Ultra-Low VOC (50 g/L)	25 g/L	
		5 Gal			





EXTERIOR PAINTS | Continued

PROFESSIONAL

NEW 100%
ACRYLIC SHEENS



ACRYL-HUES®

- :: Very good hide and durability
- :: Dries to a smooth, uniform finish
- :: Applies easily

ACRYL-HUES is a line of professional, exterior, 100% acrylic paints. *For more information please refer to page 22.*

Sheen	Material #	UOM	Max VOC Content	Max RAVOC	Notes
Flat	ACHS10	1 Gal 5 Gal	Ultra-Low VOC (50 g/L)	20 g/L	
Eggshell	ACHS30	1 Gal 5 Gal	Ultra-Low VOC (50 g/L)	20 g/L	NEW 100% ACRYLIC SHEEN
Semi-Gloss	ACHS50	1 Gal 5 Gal	Ultra-Low VOC (50 g/L)	15 g/L	NEW 100% ACRYLIC SHEEN

ACRYL-BUILD®

- :: Good hide and durability
- :: Dries to a smooth, uniform finish
- :: Applies easily

ACRYL-BUILD is a professional, exterior, 100% acrylic flat paint. *For more information please refer to page 23.*



Sheen	Material #	UOM	Max VOC Content	Max RAVOC	Notes
Flat	ACBL10	1 Gal 5 Gal	Ultra-Low VOC (50 g/L)	15 g/L	

PROFESSIONAL

NEW
SHEEN



PRO-COM® 6500

- :: Good wet and dry hide
- :: Good touch-up
- :: Applies easily

PRO-COM 6500 is a line of professional, exterior, 100% acrylic paints for commercial and multifamily properties. *For more information please refer to page 24.*

Sheen	Material #	UOM	Max VOC Content	Max RAVOC	Notes
Flat	PC6510	5 Gal	Ultra-Low VOC (40 g/L)	10 g/L	
Satin/ Low Sheen	PC6540	5 Gal	Ultra-Low VOC (50 g/L)	15 g/L	NEW SHEEN



INTERIOR/EXTERIOR PAINTS

ULTRA-PREMIUM

ARISTOSHIELD®

- :: Excellent flow and leveling
- :: Superior balance of hardness and flexibility
- :: Direct-to-metal coating on properly prepared surfaces

ARISTOSHIELD is a line of ultra-premium, interior/exterior paints formulated with advanced water-based urethane alkyd technology for an oil-like finish. *For more information please refer to page 25.*



Sheen	Material #	UOM	Max VOC Content	Max RAVOC	Notes
Eggshell	ASHL30	Quart	Ultra-Low VOC (50 g/L)	50 g/L	
		1 Gal			
Satin/ Low Sheen	ASHL40	Quart	Ultra-Low VOC (50 g/L)	50 g/L	
		1 Gal			
Semi-Gloss	ASHL50	Quart	Ultra-Low VOC (50 g/L)	50 g/L	
		1 Gal			
High Gloss	ASHL70	Quart	Ultra-Low VOC (50 g/L)	50 g/L	
		1 Gal			

PROFESSIONAL

VERSA Series

- :: Excellent touch-up
- :: Good hide and durability

VERSA Series is a line of professional, interior/exterior, latex paints.



Sheen	Material #	UOM	Max VOC Content	Max RAVOC	Notes
Flat	W6240V	1 Gal	Ultra-Low VOC (50 g/L)	20 g/L	
		5 Gal			
Velvet	W6230E	1 Gal*	Ultra-Low VOC (50 g/L)	20 g/L	
		5 Gal*			
Satin/ Low Sheen	W6250E	1 Gal*	Ultra-Low VOC (50 g/L)	20 g/L	
		5 Gal*			
Semi-Gloss	W6160E	1 Gal	Ultra-Low VOC (50 g/L)	20 g/L	
		5 Gal			
Gloss	W6220E	1 Gal*	Ultra-Low VOC (50 g/L)	25 g/L	
		5 Gal*			

**Not available in all colors*





INTERIOR PRIMERS



Drywall

VINYLASTIC® Premium

- :: Excellent sealing qualities
- :: Excellent hide
- :: Excellent enamel holdout

VINYLASTIC Premium is a zero VOC, interior, acrylic wall sealer for new drywall.



Material #	UOM	Max VOC Content	Max RAVOC	Notes
VNPR00	1 Gal	Zero VOC (5 g/L by ASTM Test Method D 6886)*	5 g/L	
	5 Gal			

***Zero VOC' means 'No organic solvents added.' (Trace amounts of VOC may be present as residual components of other ingredients. Dunn-Edwards uses zero VOC colorants; other additives may increase VOC emissions.)*



Drywall

VINYLASTIC® Select

- :: Very good sealing qualities

VINYLASTIC Select is a zero VOC, interior, latex wall sealer for new drywall.



Material #	UOM	Max VOC Content	Max RAVOC	Notes
VNSL00	5 Gal	Zero VOC (4 g/L by ASTM Test Method D 6886)*	4 g/L	

***Zero VOC' means 'No organic solvents added.' (Trace amounts of VOC may be present as residual components of other ingredients. Dunn-Edwards uses zero VOC colorants; other additives may increase VOC emissions.)*



Drywall

VINYLASTIC® Plus

- :: Good hide and coverage
- :: Easy to apply

VINYLASTIC Plus is an interior, latex wall sealer designed for use on a Level 5 drywall finish.



Material #	UOM	Max VOC Content	Max RAVOC	Notes
VNPL00	1 Gal	Low VOC (95 g/L)	50 g/L	
	5 Gal			



EXTERIOR PRIMERS



Wood Siding

EZ-PRIME® Premium

- :: Excellent tannin stain resistance
- :: Excellent hide and coverage
- :: Excellent enamel holdout

EZ-PRIME Premium is an exterior, wood primer, ideally suited for redwood and cedar.



Material #	UOM	Max VOC Content	Max RAVOC	Notes
EZPR00	1 Gal 5 Gal	Ultra-Low VOC (50 g/L)	20 g/L	



Wood Siding

EZ-PRIME® Select

- :: Very good tannin stain resistance
- :: Very good hide, coverage and enamel holdout

EZ-PRIME Select is an exterior, wood primer, ideally suited for redwood and cedar.



Material #	UOM	Max VOC Content	Max RAVOC	Notes
EZSL00	1 Gal 5 Gal	Ultra-Low VOC (50 g/L)	25 g/L	





INTERIOR/EXTERIOR PRIMERS



Metal

BLOC-RUST® Premium

- :: Excellent corrosion resistance and adhesion
- :: Very good hide

BLOC-RUST Premium is an interior/exterior, rust preventative primer for ferrous metals. For more information please refer to page 26.



Masonry

EFF-STOP® Premium

- :: Excellent efflorescence and alkali resistance
- :: Superior adhesion

EFF-STOP Premium is an interior/exterior, epoxy-fortified acrylic primer/sealer for masonry.



Material #	UOM	Max VOC Content	Max RAVOC	Notes
BRPR00-2-WH	1 Gal 5 Gal	Ultra-Low VOC (50 g/L)	40 g/L	
BRPR00-2-RO	1 Gal 5 Gal	Ultra-Low VOC (50 g/L)	40 g/L	

Available in Red Oxide (for heavy rust and dark-colored topcoats) and White (for light rust and light-colored topcoats).

Material #	UOM	Max VOC Content	Max RAVOC	Notes
ESPR00	1 Gal 5 Gal	Ultra-Low VOC (50 g/L)	5 g/L	



Concrete Block

Smooth BLOCFIL™ Premium

- :: Very good alkali resistance
- :: Fills and bridges voids and cracks
- :: Prevents water penetration

Smooth BLOCFIL Premium is an interior/exterior, 100% acrylic latex, heavy-bodied filler for porous concrete block.



Concrete Block

Smooth BLOCFIL™ Select

- :: Fills and bridges voids and cracks
- :: Prevents water penetration
- :: Improves appearance

Smooth BLOCFIL Select is an interior/exterior, latex, heavy-bodied filler for porous concrete block.



Material #	UOM	Max VOC Content	Max RAVOC	Notes
SBPR00	5 Gal	Low VOC (65 g/L)	40 g/L	

Material #	UOM	Max VOC Content	Max RAVOC	Notes
SBSL00	5 Gal	Ultra-Low VOC (50 g/L)	35 g/L	



Masonry

EFF-STOP® Select

:: Very good alkali and efflorescence resistance

EFF-STOP Select is an interior/exterior, 100% acrylic primer/sealer for masonry.



Material #	UOM	Max VOC Content	Max RAVOC	Notes
ESSL00	1 Gal 5 Gal	Ultra-Low VOC (50 g/L)	30 g/L	

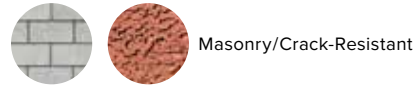

Masonry/Crack-Resistant

FLEX-PRIME® Select

:: Bridges hairline cracks in masonry surfaces
:: Very good alkali and efflorescence resistance

FLEX-PRIME Select is an interior/exterior, crack-resistant, latex primer for masonry.



Material #	UOM	Max VOC Content	Max RAVOC	Notes
FPSL00	1 Gal 5 Gal	Ultra-Low VOC (50 g/L)	25 g/L	

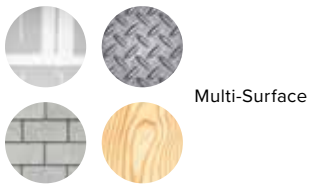

Multi-Surface

ULTRA-GRIP® Premium

:: Outstanding stain blocking
:: Tannin stain resistant
:: Excellent adhesion

ULTRA-GRIP Premium is an interior/exterior, acrylic, multi-surface primer.
For more information please refer to page 27.



Material #	UOM	Max VOC Content	Max RAVOC	Notes
UGPR00	Quart 1 Gal 5 Gal	Ultra-Low VOC (50 g/L)	20 g/L	

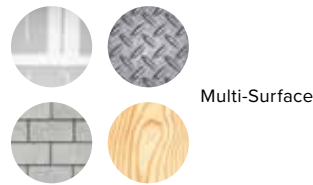

Multi-Surface

ULTRA-GRIP® Select

:: Excellent adhesion
:: Great hide and enamel holdout

ULTRA-GRIP Select is a zero VOC, interior/exterior, acrylic, multi-surface primer.



Material #	UOM	Max VOC Content	Max RAVOC	Notes
UGSL00	1 Gal 5 Gal	Zero VOC (3 g/L by ASTM Test Method D 6886)*	1 g/L	

*Zero VOC' means 'No organic solvents added.' (Trace amounts of VOC may be present as residual components of other ingredients. Dunn-Edwards uses zero VOC colorants; other additives may increase VOC emissions.)



INTERIOR/EXTERIOR PRIMERS | Continued

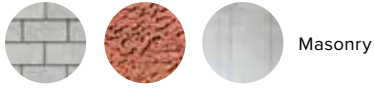

Masonry

PRO-COM[®] MASONRY PRIMER

- :: Good alkali and efflorescence resistance
- :: Can be applied to masonry surfaces with a pH up to 13

PRO-COM MASONRY PRIMER is an interior/exterior, acrylic primer for masonry. Ideal for commercial and multifamily properties. *For more information please refer to page 28.*



Material #	UOM	Max VOC Content	Max RAVOC	Notes
PCMA00	5 Gal	Ultra-Low VOC (50 g/L)	15 g/L	

CONTRACTOR'S EDGE[®]

- :: Multi-purpose
- :: Excellent adhesion
- :: Low odor

CONTRACTOR'S EDGE is an interior/exterior, multi-purpose primer.



Material #	UOM	Max VOC Content	Notes
CE-352957-2	2 Gal	Low VOC (<100 g/L)*	

*As supplied



SPECIALTY COATINGS

PAINTS & STAIN

AQUAFALL® Dry Fall Coatings

- :: Excellent adhesion to galvanized heating ducts, foil-wrapped ducts, steel girders, masonry and wood
- :: Great coverage and easy application

AQUAFALL is a line of premium, fast-drying, waterborne dry fall (dry fog) coatings designed for interior ceilings and overhead surfaces. *For more information please refer to page 29.*



Sheen	Material #	UOM	Max VOC Content	Max RAVOC	Notes
Flat	AQUA10	5 Gal*	Ultra-Low VOC (35 g/L)	10 g/L	
Eggshell	AQUA30	5 Gal*	Ultra-Low VOC (50 g/L)	20 g/L	
Semi-Gloss	AQUA50	5 Gal*	Ultra-Low VOC (50 g/L)	20 g/L	

*Not available in all colors

CEILING PAINT Dead Flat

- :: Exceptional hide
- :: Spatter-resistant formulation
- :: Excellent sheen uniformity
- :: Outstanding touch-up performance

CEILING PAINT is a premium, zero VOC, low odor, interior paint ideal for use on residential, commercial and institutional projects where a dead flat ceiling paint is required. *For more information please refer to page 30.*



Sheen	Material #	UOM	Max VOC Content	Max RAVOC	Notes
Dead Flat	CEIL10	1 Gal 5 Gal	Zero VOC (4 g/L by ASTM Test Method D 6886)*	3 g/L	

*Zero VOC means 'No organic solvents added.' (Trace amounts of VOC may be present as residual components of other ingredients. Dunn-Edwards uses zero VOC colorants; other additives may increase VOC emissions.)

DECOGLO® Cabinet, Door & Trim Paints

- :: Exceptional film hardness
- :: Scuff and chemical resistant
- :: Fast drying and block resistant
- :: Excellent flow and leveling

DECOGLO is a line of ultra-premium, interior, urethane-modified acrylic cabinet, door and trim paints. *For more information please refer to page 31.*



Sheen	Material #	UOM	Max VOC Content	Max RAVOC	Notes
Eggshell	DGLO30	Quart 1 Gal	Ultra-Low VOC (50 g/L)	40 g/L	
Semi-Gloss	DGLO50	Quart 1 Gal	Ultra-Low VOC (50 g/L)	40 g/L	





PAINTS & STAIN

ENDURALASTIC® 5 Elastomeric Wall Coating

- :: Excellent elasticity and elongation
- :: Very good crack-bridging properties
- :: Waterproofs against wind-driven rain



ENDURALASTIC 5 is a premium, exterior, 100% acrylic elastomeric wall coating. *For more information please refer to page 32.*

Sheen	Material #	UOM	Max VOC Content	Max RAVOC	Notes
Flat	EDLV10	5 Gal	Ultra-Low VOC (50 g/L)	25 g/L	

ENDURALASTIC® 10 Elastomeric Wall Coating

- :: Superior elasticity and elongation
- :: Excellent crack-bridging properties
- :: Waterproofs against wind-driven rain



ENDURALASTIC 10 is an ultra-premium, exterior, 100% acrylic elastomeric wall coating. *For more information please refer to page 32.*

Sheen	Material #	UOM	Max VOC Content	Max RAVOC	Notes
Flat	EDLX10	5 Gal	Ultra-Low VOC (50 g/L)	25 g/L	



VIN-L-STRIPE® Zone Marking Paints

- :: Dries very fast and has excellent adhesion
- :: Exceptional resistance to weather, rubber-tired vehicles and foot traffic



VIN-L-STRIPE is a line of premium, fast-drying, exterior, waterborne acrylic traffic paints designed for use on asphalt and concrete roads, curbs, parking lots, driveways, airfields and helicopter landing pads.

Sheen	Material #	UOM	Max VOC Content	Max RAVOC	Notes
Flat	VSZM10	1 Gal*	Low VOC (75 g/L)**	15 g/L	
		5 Gal*			
Velvet	VSZM20	5 Gal*	Low VOC (100 g/L)**	20 g/L	

*Stock colors only
**As supplied



SOLID-COLOR Deck, Fence & Siding Stain

- :: Very good protection from UV and water damage
- :: Resists cracking and peeling
- :: Tintable in 50 transformative colors

SOLID-COLOR is a water-based, 100% acrylic matte stain designed to resist UV and water damage. *For more information please refer to page 33.*

Sheen	Material #	UOM	Max VOC Content	Max RAVOC	Notes
Matte	STSE10	1 Gal	Ultra-Low VOC (50 g/L)	35 g/L	



PORCH & FLOOR Concrete & Wood Coating

- :: Excellent adhesion
- :: Resists UV and water damage
- :: Resists scuffs and abrasions

PORCH & FLOOR is a 100% acrylic formula, engineered to protect exterior surfaces from water damage, scuffing and the sun's harmful UV rays. *For more information please refer to page 34.*

Sheen	Material #	UOM	Max VOC Content	Max RAVOC	Notes
Eggshell	PCFL30	1 Gal	Ultra-Low VOC (50 g/L)	35 g/L	





SPECIALTY COATINGS | Continued

PRIMERS



Stain-Blocking

BLOCK-IT®

- :: Blocks tough stains
- :: Excellent adhesion
- :: Good sandability

BLOCK-IT is a high-hiding, stain-blocking, interior/exterior primer.



Wood



DECOPRIME®

- :: Fast drying
- :: Exceptional sandability, adhesion and enamel holdout

DECOPRIME is a premium, interior, water-based primer for wood and hardboard. *For more information please refer to page 35.*

Material #	UOM	Max VOC Content	Max RAVOC	Notes
BIPR00	1 Gal 5 Gal	Ultra-Low VOC (50 g/L)	45 g/L	

Material #	UOM	Max VOC Content	Max RAVOC	Notes
DCPR00	1 Gal 5 Gal	Ultra-Low VOC (50 g/L)	15 g/L	



Drywall

PREP-WALL™

- :: Provides a smooth and sandable surface
- :: Minimizes texture variations from drywall face paper

PREP-WALL is a professional interior surface conditioner/primer that improves the quality of the drywall finish.

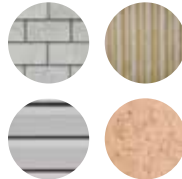

Masonry/Bonding Primer



SUPER-LOC®

- :: Excellent adhesion
- :: Excellent alkali and efflorescence resistance
- :: Easy to apply

SUPER-LOC is a high-performance, interior/exterior, masonry/bonding primer for difficult-to-paint surfaces. *For more information please refer to page 36.*

Material #	UOM	Max VOC Content	Max RAVOC	Notes
PRWL00	5 Gal	Ultra-Low VOC (25 g/L)	10 g/L	

Material #	UOM	Max VOC Content	Max RAVOC	Notes
SLPR00	1 Gal 5 Gal	Ultra-Low VOC (50 g/L)	25 g/L	



Chalk-Binding

SURFACO®

- :: Excellent adhesion to chalky surfaces
- :: Good alkali and efflorescence resistance
- :: Low odor

SURFACO is a chalk-binding, interior/exterior primer that provides excellent adhesion on previously painted chalky surfaces.



Material #	UOM	Max VOC Content	Max RAVOC	Notes
SFSL00	5 Gal	Ultra-Low VOC (10 g/L)*	3 g/L	

*As supplied

LIGHT-DUTY INDUSTRIAL COATINGS

PAINTS

ENDURA-COAT® DTM Acrylic Coatings

- :: Exceptional corrosion resistance
- :: Exceptional adhesion
- :: Direct-to-metal application

ENDURA-COAT* is a line of interior/exterior, high-performance, single-component, water-based, acrylic industrial maintenance coatings. *For more information please refer to page 37.*

Sheen	Material #	UOM	Max VOC Content	Max RAVOC	Notes
Eggshell	ENCT30	1 Gal 5 Gal**	Low VOC (100 g/L)	55 g/L	
Semi-Gloss	ENCT50	1 Gal 5 Gal**	Low VOC (100 g/L)	55 g/L	
Gloss	ENCT60	1 Gal 5 Gal**	Low VOC (100 g/L)	55 g/L	

**For Professional Use Only. Not for residential use in California.
**Not available in all colors*



ENDURACAT® Pre-Catalyzed Water-Based Epoxy

- :: Superior adhesion
- :: Superior chemical resistance and washability

ENDURACAT is an interior, high-performance, single-component, water-based, pre-catalyzed, industrial maintenance epoxy. *For more information please refer to page 38.*

Sheen	Material #	UOM	Max VOC Content	Max RAVOC	Notes
Semi-Gloss	ENPX50	1 Gal 5 Gal*	Ultra-Low VOC (50 g/L)	20 g/L	

**Not available in all colors*



PRIMERS



Metal

ENDURAPRIME® Ferrous Metal

- :: Exceptional corrosion resistance
- :: Superior adhesion
- :: Fast drying

ENDURAPRIME is an interior/exterior, high-performance, single-component, water-based, acrylic metal primer. *For more information please refer to page 39.*

Material #	UOM	Max VOC Content	Max RAVOC	Notes
ENPR00	1 Gal 5 Gal	Ultra-Low VOC (50 g/L)	30 g/L	

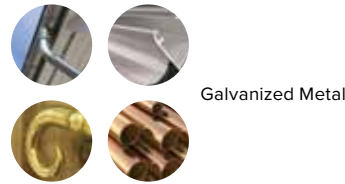

Galvanized Metal

ULTRASHIELD® Galvanized Metal

- :: Excellent adhesion and application properties
- :: Good corrosion resistance

ULTRASHIELD Galvanized Metal is an interior/exterior, high-performance, very low odor, single-component, water-based, acrylic, galvanized-metal primer.

Material #	UOM	Max VOC Content	Max RAVOC	Notes
ULGM00	1 Gal 5 Gal	Ultra-Low VOC (50 g/L)	20 g/L	





PAINT SELECTION GUIDE

● Deluxe ● Ultra-Premium ● Premium ● Professional

PRODUCT NAME	VOC CONTENT*	QUALITY	MATERIAL #								
			INTERIOR	FLAT	MATTE	VELVET	EGGSHELL	SATIN/ LOW SHEEN	SEMI-GLOSS	GLOSS	HIGH GLOSS
EXQUISITE <small>NEW SHEENS</small>	50 g/L	●			EXQT10		EXQT30		EXQT50		
EVEREST	Zero VOC	●	EVER10			EVER20	EVER30		EVER50		
SUPREMA	50 g/L	●	SPMA10			SPMA20	SPMA30	SPMA40	SPMA50		
SPARTAWALL	Flat: 15 g/L Other Sheens: Zero VOC	●	SWLL10			SWLL20	SWLL30	SWLL40	SWLL50		
SPARTAZERO	Zero VOC	●	SZRO10								
ACRI-WALL <small>NEW BASES</small>	Zero VOC	●	ACWL10				ACWL30		ACWL50		
SUPER-WALL	50 g/L	●	SWLR10								
ULTRA-SCRUB	50 g/L	●	ULSB10								
CONTRACTOR'S EDGE	50 g/L	●	PMCE10				PMCE30		PMCE50		
PRO-COM 3500 <small>new</small>	20-30 g/L	●	PC3510				PC3530		PC3550		
EXTERIOR											
EVERSHIELD	50 g/L	●	EVSH10			EVSH20	EVSH30	EVSH40	EVSH50	EVSH60	
SPARTASHIELD	45-50 g/L	●	SSHL10			SSHL20	SSHL30	SSHL40	SSHL50	SSHL60	
ACRI-HUES <small>NEW 100% ACRYLIC SHEENS</small>	50 g/L	●	ACHS10				ACHS30		ACHS50		
ACRI-BUILD	50 g/L	●	ACBL10								
PRO-COM 6500 <small>NEW SHEEN</small>	40-50 g/L	●	PC6510					PC6540			
INTERIOR / EXTERIOR											
ARISTOSHIELD	50 g/L	●					ASHL30	ASHL40	ASHL50		ASHL70
VERSA Series	50 g/L	●	W6240V			W6230E		W6250E	W6160E	W6220E	
SPECIALTY											
AQUAFALL Dry Fall Coatings	35-50 g/L		AQUA10				AQUA30		AQUA50		
CEILING PAINT Dead Flat	Zero VOC		CEIL10								
DECOGLO Cabinet, Door & Trim Paints	50 g/L						DGLO30		DGLO50		
ENDURALASTIC 5 Elastomeric Wall Coating	50 g/L		EDLV10								
ENDURALASTIC 10 Elastomeric Wall Coating	50 g/L		EDLX10								
VIN-L-STRIPE Zone Marking Paints	75-100 g/L		VSZM10			VSZM20					
SOLID-COLOR Deck, Fence & Siding Stain <small>new</small>	50 g/L				STSE10						
PORCH & FLOOR Concrete & Wood Coating <small>new</small>	50 g/L						PCFL30				
LIGHT-DUTY INDUSTRIAL											
ENDURA-COAT** DTM Acrylic Coatings	100 g/L						ENCT30		ENCT50	ENCT60	
ENDURACAT Pre-Catalyzed Water-Based Epoxy	50 g/L								ENPX50		

*For specific product VOC content, refer to the Product Data Sheet that can be found at dunnedwards.com.

**For Professional Use Only. Not for residential use in California.

PRIMER SELECTION GUIDE

PRODUCT NAME	VOC CONTENT*	SUBSTRATES	MATERIAL #
INTERIOR			
VINYLASTIC Premium	5 g/L	DRYWALL	VNPR00
VINYLASTIC Select	Zero VOC	DRYWALL	VNSL00
VINYLASTIC Plus	95 g/L	LEVEL 5 DRYWALL	VNPL00
EXTERIOR			
EZ-PRIME Premium	50 g/L	REDWOOD / CEDAR	EZPR00
EZ-PRIME Select	50 g/L	REDWOOD / CEDAR	EZSL00
INTERIOR/EXTERIOR			
BLOC-RUST Premium	50 g/L	FERROUS METAL	BRPR00-2-WH BRPR00-2-RO
EFF-STOP Premium	50 g/L	MASONRY	ESPR00
EFF-STOP Select	50 g/L	MASONRY	ESSL00
FLEX-PRIME Select	50 g/L	MASONRY / CRACK-RESISTANT	FPSL00
Smooth BLOCFIL Premium	65 g/L	CONCRETE BLOCK	SBPR00
Smooth BLOCFIL Select	50 g/L	CONCRETE BLOCK	SBSL00
ULTRA-GRIP Premium	50 g/L	MULTI-SURFACE	UGPR00
ULTRA-GRIP Select	Zero VOC	MULTI-SURFACE	UGSL00
PRO-COM MASONRY PRIMER	50 g/L	MASONRY	PCMA00
CONTRACTOR'S EDGE	<100 g/L	MULTI-PURPOSE	CE-352957-2
SPECIALTY			
BLOCK-IT Stain-Blocking Primer	50 g/L	STAIN-BLOCKING	BIPR00
DECOPRIME Cabinet, Door & Trim Primer 	50 g/L	WOOD / HARDBOARD	DCPR00
PREP-WALL Drywall Conditioner	25 g/L	DRYWALL	PRWL00
SUPER-LOC Masonry/Bonding Primer	50 g/L	MASONRY / BONDING	SLPR00
SURFACO Chalk-Binding Primer	10 g/L	CHALK-BINDING	SFSL00
LIGHT-DUTY INDUSTRIAL			
ENDURAPRIME Ferrous Metal Primer	50 g/L	FERROUS METAL	ENPR00
ULTRASHIELD Galvanized Metal Primer	50 g/L	GALVANIZED METAL	ULGM00

*For specific product VOC content, refer to the Product Data Sheet that can be found at dunnedwards.com.

OTHER COATINGS



CLEAR FINISHES

McCLOSKEY



Man-O'War Marine Spar Varnishes

Size	Sheen	Material#	Box Qty	Notes
Quart.....	Gloss.....	MC80-6539-14.....	4.....	
Gallon.....	Gloss.....	MC80-6539-1.....	2.....	
Quart.....	Semi-Gloss.....	MC80-6537-14.....	4.....	
Gallon.....	Semi-Gloss.....	MC80-6537-1.....	2.....	
Quart.....	Satin.....	MC80-6535-14.....	4.....	
Gallon.....	Satin.....	MC80-6535-1.....	2.....	



OLD MASTERS

SureFlo Interior/Exterior Water-Based Clear Finish

Size	Sheen	Material#	Box Qty
Quart.....	Matte.....	OM-70004-14.....	4.....
Gallon.....	Matte.....	OM-70001-1.....	2.....
Quart.....	Satin.....	OM-70104-14.....	4.....
Gallon.....	Satin.....	OM-70101-1.....	2.....
Quart.....	Semi-Gloss.....	OM-70204-14.....	4.....
Gallon.....	Semi-Gloss.....	OM-70201-1.....	2.....
Quart.....	Gloss.....	OM-70304-14.....	4.....
Gallon.....	Gloss.....	OM-70301-1.....	2.....



Ascend Exterior Water-Based Clear Finish

Size	Sheen	Material#	Box Qty
Quart.....	Matte.....	OM-71004-14.....	4.....
Gallon.....	Matte.....	OM-71001-1.....	2.....
Quart.....	Satin.....	OM-71104-14.....	4.....
Gallon.....	Satin.....	OM-71101-1.....	2.....
Quart.....	Semi-Gloss.....	OM-71204-14.....	4.....
Gallon.....	Semi-Gloss.....	OM-71201-1.....	2.....
Quart.....	Gloss.....	OM-71304-14.....	4.....



Masters Armor Interior Water-Based Clear Finish

Size	Sheen	Material#	Box Qty
Quart.....	Flat.....	OM-72004-14.....	4.....
Gallon.....	Flat.....	OM-72001-1.....	2.....
Quart.....	Satin.....	OM-72104-14.....	4.....
Gallon.....	Satin.....	OM-72101-1.....	2.....
Quart.....	Semi-Gloss.....	OM-72204-14.....	4.....
Gallon.....	Semi-Gloss.....	OM-72201-1.....	2.....
Quart.....	Gloss.....	OM-72304-14.....	4.....



Masters Armor Part B Hardener

Size	Material#	Box Qty
4 oz.....	OM-72432.....	4.....



LACQUERS

GEMINI



Gemini Wood Coatings Systems

Gemini manufactures a complete line of 275-, 550- and 680-VOC wood coatings systems. We offer the professional finisher a wide range of coatings that includes nitrocellulose lacquers, pre-catalyzed lacquers, and conversion varnishes, along with the most advanced 1K and 2K waterborne systems available.

SCAQMD / Products vary by region per VOC regulations
Stocked at select locations

White Precatalyzed Lacquers

Size	Type	Sheen	Material#	Box Qty	Notes
680-VOC					
Gallon	Sanding Sealer		GI-NEXP-7000-1	4	
5 Gallon	Sanding Sealer		GI-NEXP-7000-5		
Gallon	Topcoat	Dull	GI-PC-1720-1	4	
Gallon	Topcoat	Semi-Gloss	GI-PC-1760-1	4	

550-VOC					
Gallon	Sanding Sealer		GI-NEXP-7000-1	4	
5 Gallon	Sanding Sealer		GI-NEXP-7000-5		
Gallon	Topcoat	Satin	GI-PCW550-1030-1	4	
Gallon	Topcoat	Semi-Gloss	GI-PCW550-1060-1	4	

275-VOC					
Gallon	Vinyl Sealer		GI-PVSW275-1000-1	4	
5 Gallon	Vinyl Sealer		GI-PVSW275-1000-5		
Gallon	Topcoat	Satin	GI-PCW275-1030-1	4	
Gallon	Topcoat	Semi-Gloss	GI-PCW275-1060-1	4	

EVO-Eclipse Water-Based, Clear Lacquers

Size	Type	Sheen	Material#	Box Qty	Notes
Gallon	Sealer		GI-ECLSS-0100-1	4	
Gallon	Topcoat	Satin	GI-ECL-0030-1	4	
Gallon	Topcoat	Semi-Gloss	GI-ECL-0060-1	4	

EVO-Eclipse Water-Based, White-Pigmented Lacquers

Size	Type	Sheen	Material#	Box Qty	Notes
Gallon	Primer		GI-ECLWP-1000-1	4	
Gallon	Topcoat	Satin	GI-WCLWT-0130-1	4	
Gallon	Topcoat	Semi-Gloss	GI-WCLWT-0160-1	4	

Craftsman Collection Oil Wiping Stains

Size	Type	Color	Material#	Box Qty	Notes
680-VOC					
Quart	Stain	Espresso	GI-CC004-14	4	
Quart	Stain	Driftwood	GI-CC006-14	4	
Quart	Stain	Tobacco	GI-CC007-14	4	
Quart	Stain	Colonial	GI-CC013-14	4	
Quart	Stain	Toffee	GI-CC014-14	4	
Quart	Stain	Java	GI-CC015-14	4	
Quart	Stain	Clear Base	GI-CC001-14	4	
Gallon	Stain	Clear Base	GI-CC001-1	4	

240-VOC					
Quart	Stain	Clear Base	GI-CC2401-14	4	
Gallon	Stain	Clear Base	GI-CC2401-1	4	
Gallon	Zero-VOC Spray Stain	Clear Base	GI-620-0087-1	4	

Solvents

Size	Type	Material#	Box Qty	Notes
Gallon	Low-VOC Retarder	GI-SOL-9030-1	4	
Gallon	Super Retarder*	GI-SOL-0061-1	4	
Gallon	Lacquer Thinner #500*	GI-SOL-0500-1	4	

*Available outside of California

High-Build Clear Lacquers

Size	Type	Sheen	Material#	Box Qty	Notes
680-VOC					
Gallon	Sealer		GI-HBLSS-0100-1	4	
Gallon	Topcoat	Satin	GI-HBL-0030-1	4	
Gallon	Topcoat	Semi-Gloss	GI-HBL-0060-1	4	

Water Clear Lacquers

Size	Type	Sheen	Material#	Box Qty	Notes
680-VOC					
Gallon	Sealer		GI-WCLSS-0100-1	4	
5 Gallon	Sealer		GI-WCLSS-0100-5		
Gallon	Topcoat	Satin	GI-WCL-0030-1	4	
5 Gallon	Topcoat	Satin	GI-WCL-0030-5		
Gallon	Topcoat	Semi-Gloss	GI-WCL-0060-1	4	
5 Gallon	Topcoat	Semi-Gloss	GI-WCL-0060-5		

275-VOC

Gallon	Sealer (Standard Solids)		GI-WCL275SS-0100-1	4	
5 Gallon	Sealer (Standard Solids)		GI-WCL275SS-0100-5		
Gallon	Topcoat (Standard Solids)	Dull	GI-WCL275-0020-1	4	
5 Gallon	Topcoat (Standard Solids)	Dull	GI-WCL275-0020-5		
Gallon	Topcoat (Standard Solids)	Semi-Gloss	GI-WCL275-0060-1	4	
5 Gallon	Topcoat (Standard Solids)	Semi-Gloss	GI-WCL275-0060-5		
Gallon	Sealer (Higher Solids)		GI-700-1200-1	4	
5 Gallon	Sealer (Higher Solids)		GI-700-1200-5		
Gallon	Topcoat (Higher Solids)	Satin	GI-700-1230-1	4	
5 Gallon	Topcoat (Higher Solids)	Satin	GI-700-1230-5		
Gallon	Topcoat (Higher Solids)	Semi-Gloss	GI-700-1260-1	4	
5 Gallon	Topcoat (Higher Solids)	Semi-Gloss	GI-700-1260-5		

White Pigmented Lacquers

Size	Type	Color/Sheen	Material#	Box Qty	Notes
680-VOC					
Gallon	Sealer	Pro White	GI-U8080-1	4	
5 Gallon	Sealer	Pro White	GI-U8080-5		
Gallon	Topcoat	Satin	GI-WL-1030-1	4	
5 Gallon	Topcoat	Satin	GI-WL-1030-5		
Gallon	Topcoat	Semi-Gloss	GI-WL-1060-1	4	
5 Gallon	Topcoat	Semi-Gloss	GI-WL-1060-5		

550-VOC

Gallon	Sealer		GI-LU550-1000-1	4	
5 Gallon	Sealer		GI-LU550-1000-5		
Gallon	Topcoat	Dull	GI-WL550-1020-1	4	
5 Gallon	Topcoat	Dull	GI-WL550-1020-5		
Gallon	Topcoat	Semi-Gloss	GI-WL550-1060-1	4	
5 Gallon	Topcoat	Semi-Gloss	GI-WL550-1060-5		

275-VOC

Gallon	Sanding Sealer		GI-400-1200-1	4	
5 Gallon	Sanding Sealer		GI-400-1200-5		
Gallon	Topcoat	Satin	GI-400-1220-1	4	
5 Gallon	Topcoat	Satin	GI-400-1220-5		
Gallon	Topcoat	Semi-Gloss	GI-400-1260-1	4	
5 Gallon	Topcoat	Semi-Gloss	GI-400-1260-5		

Clear Precatalyzed Lacquers

Size	Type	Sheen	Material#	Box Qty	Notes
680-VOC					
Gallon	Ultra-Seal Sealer		GI-USM-0350-1	4	
Gallon	Topcoat	Satin	GI-PC-0050-1	4	
Gallon	Topcoat	Semi-Gloss	GI-PC-0060-1	4	

550-VOC

Gallon	Non-Stearated Sanding Sealer		GI-PCSS550-0100-1	4	
Gallon	Topcoat	Satin	GI-PCSS550-0030-1	4	
Gallon	Topcoat	Semi-Gloss	GI-PCSS550-0060-1	4	

275-VOC

Gallon	Sanding Sealer		GI-PCS275-0100-1	4	
Gallon	Topcoat	Dull	GI-PCS275-0020-1	4	
Gallon	Topcoat	Semi-Gloss	GI-PCS275-0060-1	4	

LIGHT-DUTY INDUSTRIAL COATINGS

RUST-OLEUM

SIERRA Performance Beyond Acrylic Enamel

Single-component system; no activator required



Size	Color	Material#	Box Qty	Notes
Gloss				
Gallon.....	White Pastel Base..	RUST-208050-1	2	
Gallon.....	Deep Base	RUST-208054-1	2	
Gallon.....	Black	RUST-208058-1	2	

Stocked at select locations

SIERRA Performance Epoxy Maintenance Coating

2-component epoxy system; activator required
Use 1 base unit with 1 activator unit =
1 activated gallon of product



Size	Color	Material#	Box Qty	Notes
Gloss				
Gallon.....	White Pastel Base ..	RUST-248273-1	2	
Activator				
Gallon.....		RUST-248284-1	2	

Stocked at select locations

SIERRA Performance MetalMax DTM Acrylic Enamel

Single-component system; no activator required



Size	Color	Material#	Box Qty	Notes
Semi-Gloss				
Gallon.....	White Pastel Base..	RUST-208031-1	2	
Gallon.....	Deep Base	RUST-208035-1	2	
Gallon.....	Accent Base.....	RUST-208037-1	2	
Gallon.....	Black	RUST-208039-1	2	
Gallon.....	White	RUST-238752-1	2	

Primer

Gallon.....	Gray	RUST-238755-1	2	
-------------	------------	---------------	---	--

Stocked at select locations

Professional High Performance Protective Enamel



Size	Color	Material#	Box Qty	Notes
Low VOC Pro Gloss				
Gallon.....	Black	RUST-242253-1	2	
Gallon.....	White	RUST-242256-1	2	
Low VOC Pro Flat				
Gallon.....	Black	RUST-242251-1	2	
Safety Red				
Gallon.....		RUST-242257-1	2	
Red Primer				
Gallon.....		RUST-242252-1	2	

Stocked at select locations

WATERPROOFERS/ADDITIVES

OKON

W-1 Water-Repellent Sealer for Dense Concrete & Masonry



Size	Material#	Box Qty	Pallet	Notes
Gallon.....	ZIN-OK911-1.....	6.....	162.....	
5 Gallon.....	ZIN-OK910-5.....	1.....	36.....	

W-2 Water-Repellent Sealer for Porous & Textured Concrete & Masonry



Size	Material#	Box Qty	Pallet	Notes
Gallon.....	ZIN-OK921-1.....	6.....	162.....	
5 Gallon.....	ZIN-OK920-5.....	1.....	36.....	

Seal & Finish Concrete & Masonry Sealer



Size	Material#	Box Qty	Pallet	Notes
Gallon.....	ZIN-OK941-1.....	4.....	180.....	

Paint Booster Water-Repellent Additive

OKON Paint Booster provides long-lasting water resistance protection when added to top-quality latex exterior coatings.



Size	Material#	Box Qty	Pallet	Notes
Gallon.....	ZIN-OK811-1.....	6.....	162.....	

SEAL KRETE

Original All-Purpose Waterproofing



Size	Material#	Box Qty	Pallet	Notes
Gallon.....	SK-100001-1.....	4.....	180.....	

UGL

DRYLOK Original Basement & Masonry Waterproofing



Size	Material#	Box Qty	Pallet	Notes
Gallon.....	DML1.....	2.....	144.....	

ZINSSER

Watertite LX Ultra Mold & Mildew Waterproofing



Size	Material#	Box Qty	Pallet	Notes
Gallon.....	ZIN-270267-1.....	2.....	180.....	
5 Gallon.....	SK-100005-5.....	1.....	36.....	

FLOOD

Floetrol Latex-Based Paint Additive



Size	Material#	Box Qty	Pallet	Notes
Quart.....	LPC14.....	6.....	432.....	
Gallon.....	LPC1.....	4.....	128.....	

FLOOR COATINGS

RUST-OLEUM

EpoxyShield Anti-Skid Additive



Size	Material#	Box Qty	Notes
3.4 oz	RUST-279847	8	

EpoxyShield Garage Floor Coating Kit



Size	Color/Sheen	Material#	Box Qty	Notes
3.75 Quart...	Clear Gloss	RUST-292514	2	
3.75 Quart...	Gray Gloss	RUST-365184-1	2	
3.75 Quart...	Silver Gloss	RUST-203373	2	
3.75 Quart...	Tan Gloss	RUST-365183-1	2	



RockSolid Natural Look Concrete Sealer



Size	Color/Sheen	Material#	Box Qty	Notes
Gallon	Clear High Gloss	RUST-317927-1	2	
Gallon	Clear Low Gloss	RUST-317928-1	2	
120 oz	Tint Base	RUST-239418-1	2	

Porch & Floor Coatings



Size	Color/Sheen	Material#	Box Qty	Notes
White Pastel Tint Base				
Gallon	Semi-Gloss	RUST-262289-1	2	
Gallon	Satin	RUST-262360-1	2	
Tint Base				
Gallon	Semi-Gloss	RUST-262361-1	2	
Gallon	Satin	RUST-262363-1	2	
Anti-Skid				
Gallon	White/Satin	RUST-262366-1	2	
Gallon	Satin	RUST-262367-1	2	



SEAL KRETE

Floor-Tex Textured Concrete Coating



Size	Color	Material#	Box Qty	Notes
Gallon.....	White Base.....	SK-460001-1.....	4.....	
Gallon.....	Deep Base.....	SK-470001-1.....	4.....	

Epoxy-Seal Concrete & Garage Floor Paint



Size	Color	Material#	Box Qty	Notes
Gallon.....	White Base.....	SK-317397-1.....	4.....	
Gallon.....	Deep Base.....	SK-317398-1.....	4.....	

Lock-Down Concrete Bonding Primer



Size	Color	Material#	Box Qty	Notes
Gallon.....	Clear.....	SK-106001-1.....	4.....	



STAINS: INTERIOR

OLD MASTERS

Interior Stains

Size	Color	Material#	Box Qty	Notes
Gel Stains				
Pint	Natural	OM-80108-16	4	
Pint	Golden Oak	OM-80208-16	4	
Pint	Cherry	OM-80308-16	4	
Pint	Red Mahogany	OM-80408-16	4	
Pint	Provincial	OM-80508-16	4	
Pint	Early American	OM-80608-16	4	
Pint	Dark Walnut	OM-80708-16	4	
Pint	Special Walnut	OM-80808-16	4	
Pint	Fruitwood	OM-80908-16	4	
Pint	Pickling White	OM-81008-16	4	
Pint	Dark Mahogany	OM-81108-16	4	
Pint	Maple	OM-81208-16	4	
Pint	Cedar	OM-81308-16	4	
Pint	Spanish Oak	OM-81408-16	4	
Pint	Natural Walnut	OM-81608-16	4	
Pint	Pecan	OM-81708-16	4	
Pint	American Walnut	OM-81808-16	4	
Pint	Aged Oak	OM-81908-16	4	
Pint	Weathered Wood	OM-82008-16	4	
Pint	Carbon Black	OM-84508-16	4	
Pint	Rich Mahogany	OM-84308-16	4	
Pint	Espresso	OM-84408-16	4	

Wiping Stains				
Quart	Natural Tint Base	OM-11104-14	4	
Quart	Golden Oak	OM-11204-14	4	
Quart	Cherry	OM-11304-14	4	
Quart	Red Mahogany	OM-11404-14	4	
Quart	Provincial	OM-11504-14	4	
Quart	Maple	OM-11604-14	4	
Quart	Early American	OM-11704-14	4	
Quart	Dark Mahogany	OM-11804-14	4	
Gallon	Dark Mahogany	OM-11801-1	2	
Quart	Cedar	OM-11904-14	4	
Quart	Dark Walnut	OM-12004-14	4	
Gallon	Dark Walnut	OM-12001-1	2	
Quart	Special Walnut	OM-12104-14	4	
Quart	Spanish Oak	OM-12204-14	4	
Quart	Fruitwood	OM-12304-14	4	
Quart	Pickling White	OM-12404-14	4	
Quart	Aged Oak	OM-12604-14	4	
Quart	Weathered Wood	OM-12704-14	4	
Quart	Natural Walnut	OM-12804-14	4	
Quart	Pecan	OM-12904-14	4	
Quart	American Walnut	OM-13004-14	4	
Gallon	American Walnut	OM-13001-1	2	
Quart	Rich Mahogany	OM-15004-14	4	
Quart	Espresso	OM-15204-14	4	
Quart	Carbon Black	OM-15304-14	4	
Gallon	Carbon Black	OM-15301-1	2	

Clear Finishes				
Quart	Armor Interior Water-Based/Flat	OM-72004-14	4	
Gallon	Armor Interior Water-Based/Flat	OM-72001-1	2	
Quart	Armor Interior Water-Based/Satin	OM-72104-14	4	
Gallon	Armor Interior Water-Based/Satin	OM-72101-1	2	
Quart	Armor Interior Water-Based/Semi-Gloss	OM-72204-14	4	
Gallon	Armor Interior Water-Based/Semi-Gloss	OM-72201-1	2	
Quart	Armor Interior Water-Based/Gloss	OM-72304-14	4	
4 oz	Armor Hardener (Part B)	OM-72432	4	
Quart	Natural Tinting Glaze	OM-50204-14	4	



Old Masters Color Selection

All tintable and intermixable



Wood-Care Products

Size	Type/Color	Material#	Box Qty	Notes
1 lb	Crystal Clear Paste Wax	OM-30901	4	
Quart	Oil-Based Wood Conditioner	OM-51104-14	4	
Quart	Woodgrain Filler	OM-50004-14	4	

Scratchide Touch-Up Stain Pen

Dark Walnut	OM-10020	6	
Early American	OM-10040	6	
Red Mahogany	OM-10050	6	
Golden Oak	OM-10090	6	

Putty Stick Nail Hole Filler

White	OM-32401	6	
Light Brown	OM-32403	6	
Medium Brown	OM-32404	6	
Dark Brown	OM-32405	6	
Red Brown	OM-32407	6	
Mahogany	OM-32408	6	

STAINS: EXTERIOR

CABOT

Solid Color Acrylic Siding Stain



Size	Color	Material#	Box Qty	Notes
Gallon.....	Neutral Base	CAB-0806-1	4	

Semi-Solid Acrylic Siding Stain



Size	Color	Material#	Box Qty	Notes
Gallon.....	Neutral Base.....	CAB-1106-1	4	

Solid Color Acrylic Deck Stain



Size	Color	Material#	Box Qty	Notes
Quart.....	White Base	CAB-1801-1	4	
Gallon.....	Neutral Base	CAB-1806-1	4	
Gallon.....	Medium Base.....	CAB-1808-1	4	

Clear Wood Protector



Size	Color	Material#	Box Qty	Notes
Gallon.....	Clear.....	CAB-2101-1	4	

Australian Timber Oil Wood Finish



Size	Color	Material#	Box Qty	Notes
Gallon.....	Natural.....	CAB-19400-1.....	4	
Gallon.....	Honey Teak.....	CAB-19458-1.....	4	
Gallon.....	Jarrah Brown.....	CAB-19460-1.....	4	

Wood Treatment Products



Size	Material#	Box Qty	Notes
Wood Cleaner			
Gallon.....	CAB-8002-1.....	4	
Wood Brightner			
Gallon.....	CAB-8003-1	4	
Wood Stripper			
Gallon.....	CAB-8004-1	4	

Semi-Solid Deck & Siding Stain



Size	Color	Material#	Box Qty	Notes
Wood-Toned				
Gallon.....	Natural.....	CAB-19200-1.....	4	
Gallon.....	Neutral Base.....	CAB-17406-1	4	

Semi-Transparent

Gallon.....	Neutral Base.....	CAB-16306-1.....	4	
-------------	-------------------	------------------	---------	--

Available outside of California

OKON

Weather Pro Wood Stain



Size	Color	Material#	Box Qty	Notes
Semi-Transparent				
Gallon.....	Neutral Base.....	RUST-329563-1	4	
Gallon.....	Natural Redwood	RUST-329565-1	4	
Gallon.....	Natural Cedar	RUST-329566-1	4	
5 Gallon.....	Neutral Base.....	RUST-329567-5	1	
Solid Color				
Gallon.....	Solid Neutral Base ...	RUST-329564-1	4	

PRIMERS/SEALERS



BLOCK-IT® Interior/Exterior Stain-Blocking Aerosol Primer

Superior hiding, stain-blocking, all-purpose primer seals in tough stains

- :: Seals and blocks stains caused by water, nicotine, smoke, tannin, pencil, ink, grease and felt marker
- :: Seals smoke and pet odor
- :: Use on interior/exterior wood, concrete, drywall and non-galvanized metal
- :: Sticks to hard-to-paint surfaces such as railings, shutters, glossy paint, glass, ceramic tile and outdoor furniture
- :: Sands easily and is perfect for sealing spackle drywall repairs and hiding dark colors
- :: Dries fast; recoat in 30 minutes

Size	Color	Material#	Box Qty	Notes
16 oz	White	BIPROO-0-WH-16	6	



Blocks Stains

X-I-M

UMA Advanced Technology Primer, Sealer, Bonder



Size	Color	Material#	Box Qty	Notes
12 oz Aerosol	White	11055	6	
Gallon	White	11051	2	

Peel Bond High-Build Bonding Primer/Sealer



Size	Color	Material#	Box Qty	Notes
Gallon	Clear	XIM-11461-1	2	

Ultra-Premium Aerosol Primer, Sealer, Bonder



Size	Color	Material#	Box Qty	Notes
12 oz	White	11025	6	

X-Seal Multi-Purpose Primer & Sealer



Size	Color	Material#	Box Qty	Notes
5 Gallon	White	XIM-301731-5	1	

KILZ

Original Oil-Base Aerosol Primer, Sealer, Stainblocker



Size	Color	Material#	Box Qty	Notes
13 oz	White	KIL13	12	

Bulls Eye 1-2-3 Deep Tint Water-Base Primer



Size	Material#	Box Qty	Notes
Gallon	ZIN-02031-1	4	

ZINSSER

Bulls Eye 1-2-3 Water-Base Primer



Size	Material#	Box Qty	Notes
13 oz Aerosol	ZIN-2008-13	6	
Quart	ZIN-02004-14	6	
Gallon	ZIN-02001-1	4	

Cover Stain Oil-Base Primer



Size	Material#	Box Qty	Notes
16 oz Aerosol	ZIN-03609-16	6	
Quart	ZIN-03554-14	6	

B-I-N Shellac-Base Primer and Ultimate Stain Blocker



Size	Material#	Box Qty	Notes
13 oz Aerosol	ZIN-01008-13	6	
Quart	ZIN-00904-14	6	
Gallon	ZIN-00901-1	4	
5 Gallon	ZIN-00900-5	1	

Cover Stain Low VOC Oil-Base Primer



Size	Material#	Box Qty	Notes
Gallon	ZIN-271448-1	2	

Gardz Water-Base Problem Surface Sealer



Size	Material#	Box Qty	Notes
Gallon	ZIN-02301-1	4	

PRIMERS/SEALERS | Continued

E = Excellent
 G = Good
 F = Fair
 NR = Not recommended



INTERIOR SURFACES	B-I-N	Bulls Eye 1-2-3	Cover Stain	GARDZ	Deep Tint	X-I-M UMA	X-I-M Peel Bond
Drywall	E	E	E	E	E	G	E
Cement Board	E	E	E	E	E	E	E
Plaster (1)	G	E	G	E	E	E	E
New Wood Trim/Doors	E	G	E	E	G	E	NR
Plywood	G	G	E	E	G	E	E
Brick & Concrete (1)	G	E	G	E	E	E	E
Aluminum	G	E	G	NR	E	E	NR
Galvanized Metal	G	E	NR	NR	E	E	NR
Wood Paneling	E	E	E	NR	E	E	E
Fiberglass Doors	G	E	G	NR	E	E	NR
Glossy Paints & Clear Finishes	E	E	E	NR	E	E	G
Ceramic Tile & Formica	E	E	E	NR	E	E	NR
Over Wallcovering (nonporous)	E	E	E	G	E	E	E
EXTERIOR SURFACES	B-I-N	Bulls Eye 1-2-3	Cover Stain	GARDZ	Deep Tint	X-I-M UMA	X-I-M Peel Bond
Cedar & Redwood (2)	*	E	E	*	E	E	G
T1-11/Plywood	*	E	E	*	E	E	E
Pressure-Treated Wood	*	E	E	*	E	E	E
Brick/Concrete/Stucco (1)	*	E	G	*	E	E	E
HardiPlank/HardiBoard	*	E	G	*	E	E	E
Glossy Paints	*	E	E	*	E	E	G
Vinyl Siding	*	E	G	*	E	E	NR
Aluminum	*	E	G	*	E	E	NR
Galvanized Metal	*	E	NR	*	E	E	NR
Wrought Iron	*	G	E	*	G	E	NR
Stainless Steel	*	E	E	*	E	E	NR
Ferrous Metal	*	G	E	*	G	E	NR
PVC Pipe	*	E	G	*	E	E	NR
STAIN & ODORS	B-I-N	Bulls Eye 1-2-3	Cover Stain	GARDZ	Deep Tint	X-I-M UMA	X-I-M Peel Bond
Tannin Bleed (2)	E*	E	E	NR	E	NR	NR
Knots & Sap	E*	NR	G	NR	NR	NR	NR
Rust	E*	E	G	NR	E	NR	NR
Smoke & Fire Damage	E*	NR	E	NR	NR	NR	NR
Water Damage	E*	NR	E	NR	NR	NR	NR
Nicotine/Tobacco	E*	NR	E	NR	NR	NR	NR
Mildew (3)	E*	F	E	NR	F	NR	NR
Pet Stains (4)	E*	NR	E	NR	NR	NR	NR
Asphalt/Tar	E*	E	NR	NR	E	NR	NR
Creosote	E*	G	NR	NR	G	NR	NR
Pencil	E*	E	E	NR	E	NR	NR
Lipstick/Crayon	E*	E	G	NR	E	NR	NR
Odor Sealing	E*	NR	F	NR	NR	NR	NR

Notes:
 * Interior Use Only (exception: B-I-N may be used for exterior SPOT-priming).
 (1) Allow new masonry, plaster and stucco to cure before coating.
 (2) For best results, allow Bulls Eye 1-2-3 to dry 24 hours before applying topcoat.
 (3) Use appropriate cleaner to remove mildew.
 (4) Only B-I-N can be used on floors.

ANTI-GRAFFITI

RAINGUARD

VandlGuard Graffiti Barriers

Rainguard products are available via special order



VandlGuard Five Anti-Graffiti Coating

Size	Item	Material#	Box Qty	Pallet	Notes
Gallon.....	Finish Coat.....	RG-VG7009-1.....	4.....	208.....	
Gallon.....	Five Anti-Graf.....	RG-VG7005-1.....	4.....	208.....	
Gallon.....	Non-Sacl.....	RG-VG7001-1.....	4.....	208.....	
Gallon.....	One Anti-Graf.....	RG-VG7003-1.....	4.....	208.....	
Gallon.....	Ten Anti-Graf.....	RG-VG7007-1.....	4.....	208.....	

Stocked at select locations



VandlTop Sacrificial Top Coat

Size	Material#	Box Qty	Pallet	Notes
Gallon.....	RG-VG7101-1.....	4.....	208.....	

Stocked at select locations

VandlClean Super Graffiti Cleaner



Size	Material#	Box Qty	Pallet	Notes
Gallon.....	RG-VG7200-1.....	4.....	208.....	

Stocked at select locations

VandlClean Super Graffiti Cleaner is a low-VOC, low-odor, biodegradable, citrus-based product that dissolves paint, marker and pen ink without harming surfaces. It is safe to use on all surfaces including glass, plastic and metal. Spray it directly onto the affected surface, wait 30 seconds, wipe with a rag or use a soft brush, and finish with a water rinse or with a pressure wash. Recommended to be used with other Rainguard VandlGuard products.



OKON



Graffiti Barrier Coat

Size	Material#	Box Qty	Pallet	Notes
Gallon.....	ZIN-OK221-1.....	4.....	208.....	

Stocked at select locations

PREP PRODUCTS



ABRASIVES

NORTON

Percentage of Stock Removal (average of 80, 150 and 220 grits)

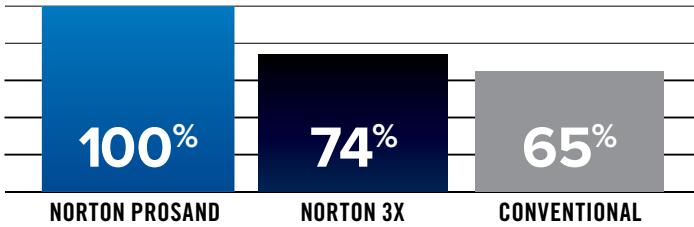

% based on total grams cut over 12 minutes of sanding on red oak with a palm sander

Norton Grit Guide

60 COARSE Heavy removal, stripping, dimensioning and shaping	80 COARSE Moderate removal and stripping		
60 MEDIUM Moderate to light removal and stripping	80 MEDIUM Light stock removal and surface leveling	150 MEDIUM Fine surface preparation	
180 FINE Final surface smoothing and between initial coats	220 VERY FINE After priming, staining or sealing	320 EXTRA FINE Between coats sanding	400 SUPER FINE Final finish



ProSand Sandpaper

9" x 11"

Grit	Material#	Box Qty	Notes
3-Pack			
80	NORTON02621	25	
100	NORTON02620	25	
120	NORTON02619	25	
150	NORTON02618	25	
220	NORTON02616	25	
20-Pack			
60	NORTON02642	10	
80	NORTON02641	10	
100	NORTON02640	10	
120	NORTON02639	10	
150	NORTON02638	10	
180	NORTON02637	10	
220	NORTON02636	10	
320	NORTON02633	10	
400	NORTON02632	10	

WallSand Sanding Sponges

4 7/8" x 2 7/8" x 1"

Grit	Material#	Box Qty	Notes
Angle Fine	NORTON02284	24	
Angle Medium	NORTON02285	24	



MultiSand Sanding Sponges

4" x 2 3/4" x 1"

Grit	Material#	Box Qty	Notes
Extra Fine/Fine	NORTON21741	16	
Fine/Medium	NORTON49502	20	
Medium/Coarse	NORTON49503	20	
Dual Angle	NORTON00941	24	
Molding	NORTON02286	12	
6-Pack			
Fine/Medium	NORTON-02081	10	



ProSand Contour Sanding Sponges

5 1/2" x 4 1/2" x 3/16"

2-Pack

Grit	Material#	Box Qty	Notes
36	NORTON82079	12	
60	NORTON82080	12	
120	NORTON82081	12	
180	NORTON82082	12	
220	NORTON82083	12	



Economy Flexible Sanding Sponges

3" x 4"

Grit	Material#	Box Qty	Notes
100	NORTON04066	48	
150	NORTON04065	48	



ABRASIVES | Continued

3M

Pro Grade Precision Faster Sanding Sanding Sheets

9" x 11"

Grit	Material#	Box Qty	Notes
20-Pack			
80	3M-SHCP80-20	5	
100	3M-SHCP100-20	5	
120	3M-SHCP120-20	5	
150	3M-SHCP150-20	5	
180	3M-SHCP180-20	5	
220	3M-SHCP220-20	5	
320	3M-SHCP320-20	5	



Pro Grade Precision Faster Sanding Sanding Sponges

2 1/2" x 4 1/2" x 1"

Grit	Material#	Box Qty	Notes
80	3M-24000TRI-M	12	
120	3M-24001TRI-F	12	
180	3M-24002TRI-XF	12	



Pro Grade Precision Edge Detailing Sanding Sponges

2 7/8" x 4 1/2" x 1"

Grit	Material#	Box Qty	Notes
120	3M-24301TRI-F	12	
180	3M-24302TRI-XF	12	



All Purpose Sanding Sponges

3 3/4" x 2 5/8" x 1"

Grit	Material#	Box Qty	Notes
Fine	3M-CP-001	24	
Medium	3M-CP-002	24	
Angled			
4 7/8" x 2 7/8" x 1"			
Fine	3M-CP-040	24	
Medium	3M-CP-041	24	



Scotch-Brite General Purpose Hand Pads

6" x 9"

20-Pack

Color	Material#	Box Qty	Notes
Maroon	3M-7447	20	



NORTON

Hook & Sand 5" Hook & Loop Random Orbital Discs

25-Pack

Grit	Material#	Box Qty	Notes
40	NORTON49225	10	
60	NORTON49224	10	
80	NORTON49223	10	
100	NORTON49222	10	
120	NORTON49221	10	
150	NORTON49220	10	
180	NORTON49219	10	
220	NORTON49218	10	



WallSand 9" Hook & Sand Drywall Sandpaper for Disc Sander

3-Pack

Grit	Material#	Box Qty	Notes
100	NORTON68238	5	
120	NORTON68419	5	
150	NORTON68237	5	



WallSand Disc Sander Kit

Material#	Box Qty	Notes
NORTON68241	6	



CAULK/PATCH



DEC PLUS Multi-Purpose Siliconized Acrylic Sealant

Interior/exterior, easy-to-use, paintable caulk sealant features a non-drip spout and is long lasting

45-Year



Color	Material#	Box Qty	Pallet	Notes
White.....	DEC-PLUS.....	12	1296	
Almond.....	DEC-PLUS-A.....	12	1296	
Brown.....	DEC-PLUS-B.....	12	1296	
Clear.....	DEC-PLUS-CLEAR.....	12	1296	

DUNN-EDWARDS

Lifetime

DEC PLUS 920 Urethane Acrylic Sealant

Color	Material#	Box Qty	Pallet	Notes
White.....	DEC-PLUS-920-WH.....	12	1296	
Clear.....	DEC-PLUS-920-CL.....	12	1296	



Lightweight Spackling Compound

Size	Color	Material#	Box Qty	Notes
Half Pint.....	White.....	DE-LWS16.....	24	
Quart.....	White.....	DE-LWS14.....	6	
Gallon.....	White.....	DE-LWS1.....	4	



50-Year

DEC PLUS Flex Siliconized Acrylic Sealant

Color	Material#	Box Qty	Pallet	Notes
White.....	DEC-PLUS-FLEX.....	12	1296	



Flexible Caulk

Size	Color	Type	Material#	Box Qty	Notes
Gallon.....	White.....	Textured.....	DE-FP-T-1.....	4	
Gallon.....	White.....	Smooth.....	DE-FP-S-1.....	4	



45-Year

DEC PLUS Fast Dry Siliconized Acrylic Sealant

Color	Material#	Box Qty	Pallet	Notes
White.....	DEC-PLUS-FD.....	12	1296	



30-Year

DEC 20 Acrylic Latex Caulk

Color	Size	Material#	Box Qty	Pallet	Notes
White.....	Case of 12.....	DEC20.....	12	108	



35-Year

DEC 10 Siliconized Acrylic Latex Caulk

Color	Material#	Box Qty	Pallet	Notes
White.....	DEC10.....	12	1296	



CONTRACTOR'S EDGE

Latex Caulk

Color	Material#	Box Qty	Pallet	Notes
White.....	CE-CAULK12.....	12	108	



CAULK/PATCH | Continued

SHUR-STIK

Black Jack Permanent Patch Flexible Patching & Caulking Compound



Size	Type	Material#	Box Qty	Notes
Gallon.....	101 Smooth....	GG-8811-1.....	4.....	
Gallon.....	102 Textured ..	GG-8812-1.....	4.....	

SYNKOLOID

Exterior Spackling Paste



Size	Material#	Box Qty	Notes
Quart.....	S25.....	6.....	
Gallon.....	S24.....	4.....	

DAP

ElastoPatch Pro-Grade Elastomeric Patching Compound



Size	Type	Material#	Box Qty	Notes
Gallon.....	Smooth.....	12280.....	2.....	
Gallon.....	Textured	12290.....	2.....	

Wall Texture Aerosol



Size	Type	Material#	Box Qty	Pallet
25 oz	Water-Based Texture Orange Peel.....	DAP-50005.....	6.....	90 ...
25 oz	Water-Based Texture Knockdown.....	DAP-50010.....	6.....	90 ...

'33' Window Glazing



Size	Material#	Box Qty	Notes
Quart.....	12122.....	6.....	

Alex Plus Acrylic Latex Caulk Plus Silicone



Color	Material#	Box Qty	Notes
Clear	18071.....	12.....	
White.....	18101.....	12.....	

Plastic Wood All Purpose Wood Filler



Size	Color	Material#	Box Qty	Notes
16 oz	Natural.....	DAP-00527.....	8.....	

Alex Painter's Acrylic Latex Caulk



Color	Material#	Box Qty	Notes
White.....	18065.....	12.....	

Kwik Seal Adhesive Caulk



Color	Material#	Box Qty	Notes
White.....	18003.....	12.....	

DURHAM'S



Rock Hard Water Putty

Size	Material#	Box Qty	Notes
4 lb.....	DWP4	6	

HOMAX



Wall Texture Aerosol

Size	Type	Material#	Box Qty	Notes
20 oz	Oil-Based Orange Peel	4055	6	
20 oz	Water-Based Knockdown	4065	6	
20 oz	Water-Based Orange Peel	4092	6	

COLOR PUTTY



Oil Base Wood Patch

Size	Color	Material#	Box Qty	Notes
3.68 oz	Light Oak	CP108	6	
3.68 oz	Cherry	CP118	6	
3.68 oz	Walnut	CP130	6	
3.68 oz	Briarwood	CP140	6	

CRAWFORD'S



Painter's Putty

Size	Material#	Box Qty	Notes
1 lb.....	CLF16	24	
4 lb.....	CLF14	12	



Vinyl Spackling Paste

Size	Material#	Box Qty	Notes
14 oz	CVS16	24	
3 lb.....	CVS14	12	
14 lb.....	CVS1	4	

CAULK/PATCH | Continued

BONDO

Fast Dry Filler



Size	Material#	Box Qty	Pallet	Notes
Quart.....	3M-FD-QT-ES-14	3	540	
Gallon.....	3M-FD-QT-ES-1	2	144	

All-Purpose White Cream Hardener

For use with Bondo Fast Dry Filler



Size	Material#	Box Qty	Notes
2.75 oz	BONDO-50058	6	

Original Filler



Size	Material#	Box Qty	Pallet	Notes
Quart.....	3M-OR-QT-ES-14	12	504	
Gallon.....	3M-OR-QT-ES-1	2	144	

Red Cream Hardener

For use with Bondo Original Filler



Size	Material#	Box Qty	Notes
.75 oz	HARDNER	6	

Wood Filler



Size	Material#	Box Qty	Pallet	Notes
Quart.....	3M-WF-QT-ES-14	3	522	

Rotted Wood Restorer

For use with Bondo Wood Filler



Size	Material#	Box Qty	Notes
8 oz	3M-20131	6	

RAPID SET

OnePass Wall Repair



Size	Material#	Box Qty	Pallet	Notes
9 lb Box	RS10112	1	48	
25 lb Bag	RS30725	1	60	
25 lb Box	RS701020025	1	36	

WunderFixx Concrete Smoothing Compound



Size	Material#	Box Qty	Pallet	Notes
9 lb Box	RS10106	1	48	

Stucco Patch



Size	Material#	Box Qty	Pallet	Notes
10 lb Box	RS10104	1	48	
25 lb Box	RS30525	1	36	

Wall Patch



Size	Material#	Box Qty	Notes
4" x 4"	ALL-WP4	10	
6" x 6"	ALL-WP6	10	
8" x 8"	ALL-WP8	10	

WESTPAC

All Purpose Joint Compound



Size	Material#	Box Qty	Pallet	Notes
Gallon.....	H1.....	4.....	96.....	
5 Gallon.....	H5.....	1.....	27.....	

Red Dot All-Purpose Joint Compound



Size	Material#	Box Qty	Pallet	Notes
3.5 Gallon (Box)	18040	1	48.....	

Green Dot Topping Joint Compound



Size	Material#	Box Qty	Pallet	Notes
3.5 Gallon (Box)	HT50	1	48.....	

Fast Set 5 Lightweight Setting Type Compound



Size	Material#	Box Qty	Pallet	Notes
4.5 lb Box.....	WP-55310.....	10.....	N/A.....	
18 lb Box.....	WP-22160.....	1.....	112.....	
18 lb Bag.....	SS-LITE5.....	1.....	49.....	

Fast Set 20 Lightweight Setting Type Compound



Size	Material#	Box Qty	Pallet	Notes
4.5 lb Box.....	WP-55330.....	10.....	32.....	
18 lb Box.....	WP-22161.....	1.....	112.....	
25 lb Bag.....	SS20.....	1.....	49.....	

Self-Adhesive Drywall Joint Tape



Size	Material#	Box Qty	Pallet	Notes
2" x 300'	GT2	12.....	432.....	

CUSTOM BUILDING PRODUCTS

Stucco Patch



Size	Material#	Box Qty	Pallet	Notes
25 lb Bag.....	DE19.....	1.....	48.....	

HAMILTON

EZ FIX Patching Compound



Size	Material#	Box Qty	Pallet	Notes
4.5 lb Box.....	WP-55346.....	10.....	46.....	
18 lb Bag.....	WP-23060.....	10.....	96.....	

CLEANERS/REMOVERS

KRUD KUTTER



Original Cleaner/ Degreaser/Stain Remover

Size	Material#	Box Qty	Notes
Quart.....	KK14	6	
Gallon.....	KK1	4	



Gloss-Off Prepaint Surface Preparation

Size	Material#	Box Qty	Notes
Quart.....	SC-GO-14	6	



Metal Clean & Etch

Size	Material#	Box Qty	Notes
Gallon.....	SC-ME01-1	4	

GOOF OFF



Pro Strength Remover

Size	Material#	Box Qty	Notes
12 oz Aerosol.....	MC-3407.....	6	
16 oz	MC-3416.....	12	



Household Heavy Duty Remover

Size	Material#	Box Qty	Notes
22 oz	MC-9002616.....	6	

SAVOGRAN



Dirtex Multi-Surface Cleaner

Size	Material#	Box Qty	Notes
18 oz Aerosol.....	DRX-SP	12.....	

ZINSSER



DIF Wallpaper Stripper

Size	Material#	Box Qty	Notes
22 oz	ZIN-2422	12	

SUNNYSIDE

M-1 Advanced Mildew Treatment



Size	Material#	Box Qty	Notes
Treats 1 Gallon	S-78902M	12	
Treats 5 Gallons	S-78908M	12	

M-1 Advanced Insecticide/Paint Additive



Size	Material#	Box Qty	Notes
Treats 1 Gallon	S-76904M	6	

M-1 Hand Cleaner



Size	Material#	Box Qty	Notes
13.5 oz	S-72314	12	

TSP Heavy Duty Cleaner



Size	Material#	Box Qty	Notes
1 lb.....	S-64216	6	

KLEAN STRIP

Ready-to-Use TSP Substitute



Size	Material#	Box Qty	Notes
Quart.....	WMB-QKTP348-14	4	

JASCO

Premium Paint & Epoxy Remover, Non-Methylene Chloride Formula



Size	Material#	Box Qty	Notes
Quart.....	WMB-QJPR501SC-14	6	
Gallon.....	WMB-GJPR500SC-1	4	

ARMALY

ProPlus Heavy Duty Big Job Sponge



Material#	Box Qty	Notes
AB-00006-2.....	12	

ProPlus Heavy Duty Utility Sponge



Material#	Box Qty	Notes
AB-00009-3.....	12	

CLEANERS/REMOVERS | Continued

SUNNYSIDE

Acetone

Size	Material#	Box Qty	Notes
Gallon.....	S-840G1P-1	6	
5 Gallon.....	S-840G5-5	1	



Paint Thinner

Size	Material#	Box Qty	Notes
Quart.....	S-70432P-14	12	
Gallon.....	S-701G1P-1	6	
5 Gallon.....	S-704G5P-5	1	



Lacquer Thinner

Size	Material#	Box Qty	Notes
Quart.....	S-45732P-14	6	
Gallon.....	S-457G1P-1	6	
5 Gallon.....	S-457G5P-5	1	



Paint Thinner

Not sold in California

Size	Material#	Box Qty	Notes
Gallon.....	S-30588-1	6	



Lacquer Thinner

VOC-compliant formula

Size	Material#	Box Qty	Notes
Quart.....	S-47732-14	6	
Gallon.....	S-477G1-1	6	
5 Gallon.....	S-477G5-5	1	



Methyl Ethyl Ketone-MEK

Not sold in California

Size	Material#	Box Qty	Notes
Gallon.....	S-847G1P-1	6	



General Purpose Thinner

VOC-compliant formula

Size	Material#	Box Qty	Notes
Quart	S-47632-14	6	
Gallon.....	S-476G1-1	6	



Denatured Alcohol

Not sold in California

Size	Material#	Box Qty	Notes
Gallon.....	S-834G1P-1	6	



MASKING



Premium Quality Heavy Duty Canvas Drop Cloths

11 oz

Washable and Reusable

Durable and washable, so it's more economical and better for the environment

Keeps Paint from Tracking

Contains paint drops and keeps paint from being tracked

Double-Stitched Seams

Reinforced double-stitched seams prevent raveling and gathering

Finished Edges on All Four Sides

Protective finished edges on all four sides prevent fraying for a more professional look



Traps Dust and Building Debris
Keeps dust and building debris contained so your work area stays unsoiled, reducing cleanup time

Size	Material#	Box Qty	Pallet	Notes
4' x 15'	PRO1000-4A	12	192	
6' x 9'	PRO1000-6A	12	288	
9' x 12'	PRO1000-9A	6	96	
12' x 15'	PRO1000-12A	3	72	

DUNN-EDWARDS

Standard Duty Canvas Drop Cloths

7 oz



Size	Material#	Box Qty	Pallet	Notes
4' x 15'	D123-4A	12	288	
9' x 12'	D123-9A	6	144	
12' x 15'	D123-12A	3	72	

Extra Heavy Duty Butyl Drop Cloth



Size	Material#	Box Qty	Pallet	Notes
4' x 15'	DE-BD415	10	240	

Heavy Duty Poly-Coated Canvas Drop Cloth



Size	Material#	Box Qty	Pallet	Notes
5' x 5'	DE-PC55	12	288	

CONTRACTOR'S EDGE

General Purpose Canvas Drop Cloth

4 oz



Size	Material#	Box Qty	Pallet	Notes
9' x 12'	CE-D100-9A	12	288	

MASKING | Continued

DUNN-EDWARDS

High Density, Heavy Duty Painter's Plastic

.5 mil

- :: High-density, heavy-duty
- :: High cling
- :: Attracts paint overspray and dust



Size	Material#	Box Qty	Pallet	Notes
12' x 400'	DE-P0005-48	1	49	

Premium Painter's Plastic

.32 mil

- :: Self-clinging masking film
- :: Attracts paint overspray and dust
- :: Excellent for painting, sanding and remodeling jobs



Size	Material#	Box Qty	Pallet	Notes
12' x 400'	DE-PPP-48	1	112	

Painter's Plastic, High Density Sheeting

.31 mil

- :: High-density polyethylene
- :: Excellent tape adhesion
- :: Overspray shield/multipurpose cover



Size	Material#	Box Qty	Pallet	Notes
12' x 400'	DE-P00035-48	1	112	

Plastic Sheeting

.07 mil

Size	Material#	Box Qty	Pallet	Notes
12' x 400'	DE-P0007-48	1	49	



Ultra-Premium Pre-Taped Plastic Protector

- :: Ideal for all surfaces
- :: Ultra-flat painter's tape for sharp lines
- :: 60-day clean removal



Size	Material#	Box Qty	Notes
55" x 75'	DE-PTP55	12	

Premium Masking Film

.47 mil

Size	Material#	Box Qty	Notes
4' x 180'	DE-PMF48	12	
6' x 90'	DE-PMF72	12	



Premium Masking Plastic

- :: Provides great bleed-through protection
- :: Attracts paint overspray with no flaking
- :: More durable and pliable than masking paper

Size	Material#	Box Qty	Notes
12" x 360'	DE-PMP12	12	



CONTRACTOR'S EDGE

General Purpose Contractor Film

Size	Material#	Box Qty	Notes
6' x 90'	CE-CF6	12	



HUSKY

Plastic Sheeting

3.5 mil

Size	Material#	Box Qty	Notes
10' x 25'	PS3M	12	



Plastic Drop Cloth

1 mil

Size	Material#	Box Qty	Notes
9' x 12'	P15-9	24	



3M

Hand-Masker Plastic Plus



Size	Material#	Box Qty	Pallet	Notes
12" x 400'	3M-MFB-12	1	84	

Hand-Masker M3000



Material#	Box Qty	Notes
3M-M3000	4	

Hand-Masker Film & Paper Blades



Size	Type	Material#	Box Qty	Notes
12"	Film	3M-FB12	6	
12"	Paper	3M-PB12	6	

Hand-Masker Masking Film



Size	Material#	Box Qty	Notes
48" x 180'	3M-AMF48	12	
72" x 90'	3M-AMF72	12	
99" x 90'	3M-AMF99	12	

Hand-Masker Contractor Film



Size	Material#	Box Qty	Notes
6' x 90'	3M-CP6	12	

Super 77 Multipurpose, Low-VOC Adhesive



Size	Material#	Box Qty	Notes
14 oz Aerosol	3M-77-VOC30DSC	12	

OTHER MASKING PRODUCTS

General Purpose Masking Paper



Size	Material#	Box Qty	Notes
6" x 60 yards	PPC-BMP6	12	
9" x 60 yards	PPC-BMP9	12	
12" x 60 yards	PPC-BMP12/P12	12	
15" x 60 yards	PPC-BMP15	12	

Premium Masking Paper



Size	Material#	Box Qty	Notes
9" x 60 yards	GP9	12	
12" x 60 yards	GP12	12	

Rosin Paper

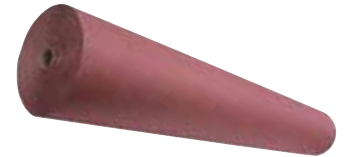

Size	Color	Material#	Pallet	Notes
35" x 166'	Red	DS20	36	
35" x 166'	Brown	PPC-ER35	116	

Protective Carpet Film



Size	Material#	Box Qty	Notes
24" x 100'	PCF24100	12	

JASCO

Liquid Mask & Seal



Size	Material#	Box Qty	Notes
Gallon	JLM1	4	

TAPE



THE ORIGINAL
PROFESSIONAL ORANGE
PAINTER'S TAPE

Premium Orange Masking Tape



Highly Visible Color
High-visibility orange makes tape easy to spot and work with, even in low light

Three-Day Removal
Safe to remove up to 72 hours after application

No Bleed-Through
Offers excellent paint mask performance with no bleed-through

All-Temperature Application
High tack for excellent adherence in all temperatures



Size	Material#	Box Qty	Pallet	Notes
24 mm (.94")	OPT1	36	2268	
36 mm (1.41")	OPT15	24	1512	
36 mm (1.41") 4-Pack	OPT15-4	6	378	
48 mm (1.88")	OPT2	18	1134	

DUNN-EDWARDS

Blue Multi-Surface Painter's Tape



Size	Material#	Box Qty	Notes
24 mm (.94")	DE-BLUE1	36	
36 mm (1.41")	DE-BLUE15	24	
36 mm (1.41") 4-Pack	DE-BLUE15-4	6	

Fine Line Multi-Surface Tape

- :: Razor-sharp paint lines
- :: Blocks paint bleeding
- :: 60-day UV resistance and clean removal
- :: For use on delicate surfaces



Size	Material#	Box Qty	Notes
36 mm (1.41")	DE-FLT15	24	

CONTRACTOR'S EDGE

Masking Tape Multi-Packs



Size	Material#	Box Qty	Notes
24 mm (.94") 6-Pack	CE-MT1-6	6	
36 mm (1.41") 4-Pack	CE-MT15-4	6	
48 mm (1.88") 3-Pack	CE-MT2-3	6	

3M

Scotch Contractor Grade Masking Tape



Size	Material#	Box Qty	Pallet	Notes
24 mm (.94")	3M-2020-1	36	2304	
36 mm (1.41")	3M-2020-15	24	1536	
36 mm (1.41") 4-Pack	3M-2020-15-4	4	384	
48 mm (1.88")	3M-2020-2	24	1200	

Scotch Rough Surface Extra Strength Painter's Tape



Size	Material#	Box Qty	Pallet	Notes
36 mm (1.41")	3M-2060-15	24	1536	

Scotch Delicate Surface Painter's Tape



Size	Material#	Box Qty	Pallet	Notes
36 mm (1.41")	3M-2080-15	16	2240	

Scotch Blue Original Multi-Surface Painter's Tape



Size	Material#	Box Qty	Pallet	Notes
24 mm (.94")	3M-2090-1	36	3024	
36 mm (1.41")	3M-2090-15	24	2016	
36 mm (1.41") 4-Pack	3M-2090-15-4	4	448	
48 mm (1.88")	3M-2090-2	18	1512	

Scotch Blue Sharp Lines Multi-Surface Painter's Tape



Size	Material#	Box Qty	Pallet	Notes
36 mm (1.41")	3M-2093-15	24	2016	

SHURTAPE

FrogTape Medium Adhesion Painter's Tape



Size	Material#	Box Qty	Pallet	Notes
36 mm (1.41") 2-Pack	SHUR-242868-2	8	762	

FrogTape Delicate Surface Painter's Tape



Size	Material#	Box Qty	Pallet	Notes
36 mm (1.41")	SHUR-104908-15	10	720	

FrogTape Pro Grade Painter's Tape



Size	Material#	Box Qty	Pallet	Notes
36 mm (1.41")	SHUR-104956-4	6	288	

Duck Pro General Purpose Duct Tape



Size	Material#	Box Qty	Pallet	Notes
48 mm (1.88")	SHUR-PC600	24	720	

Stucco Duct Tape



Size	Material#	Box Qty	Pallet	Notes
48 mm (1.88")	SHUR-PC667	24	864	

Stucco Poly Tape



Size	Material#	Box Qty	Pallet	Notes
48 mm (1.88")	SHUR-PE444	24	864	

APPLICATORS

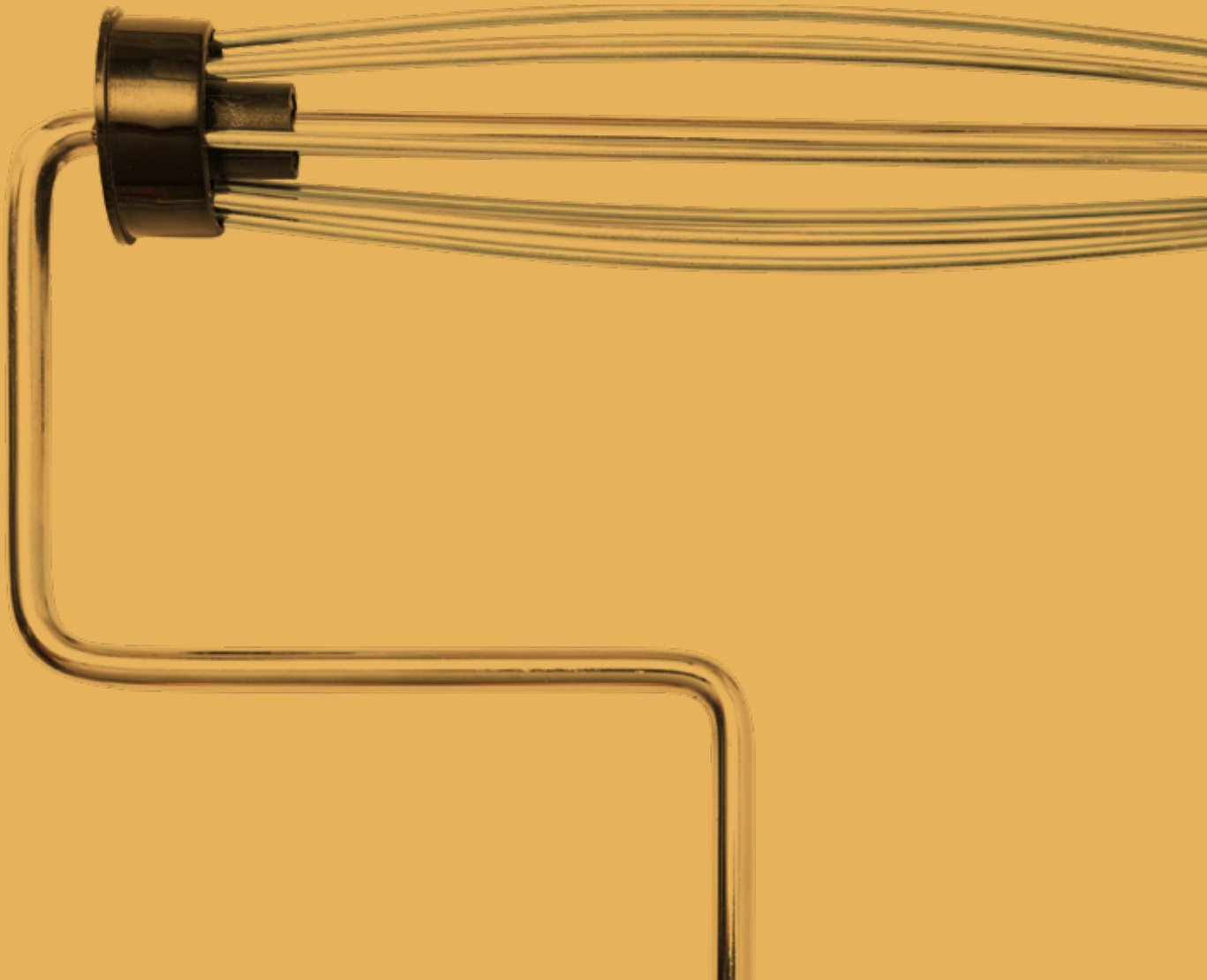

BRUSHES



TITANIUM-PRO® Brushes

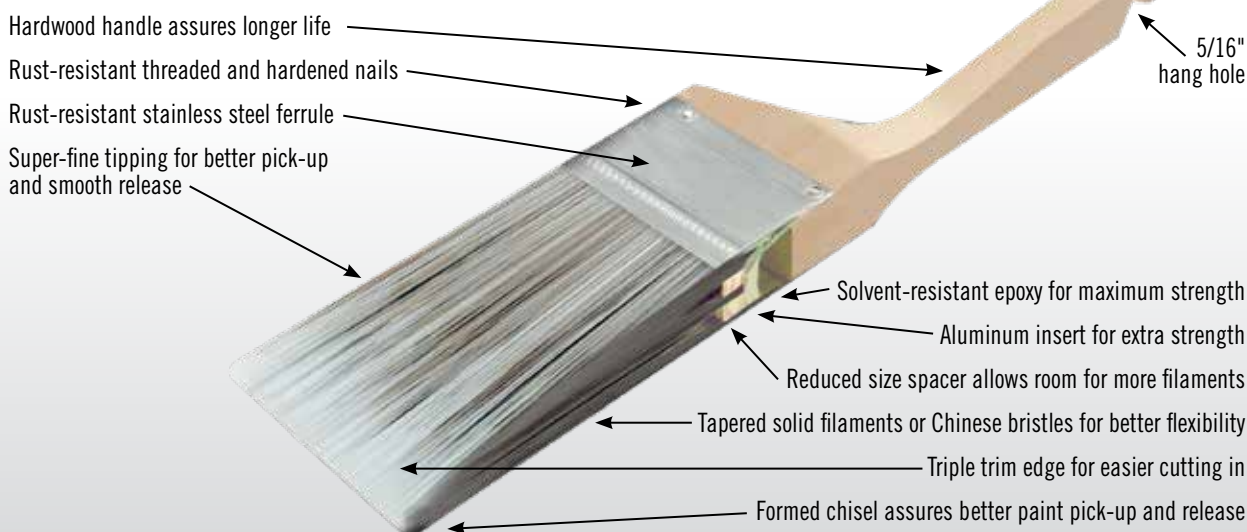

Dunn-Edwards Professional Paint Brushes

Crafted for Peak Performance Dunn-Edwards technicians have invested years in the research and development of brushes in conjunction with our lab's painting professionals and our materials suppliers. Together, we have achieved a level of application performance that is both unique and unprecedented in our industry using proprietary methods and thorough testing protocols. The result is a series of premium-quality brushes with the attributes pros depend on for smooth application and coverage.



AGATE™

- :: Soft formulation
- :: Natural bristle/ox hair blend
- :: Specially suited for all oil-based paints



PERFECTA-PRO®

- :: Firm formulation
- :: Excellent loading and distribution of paint
- :: Delivers a smoother finish
- :: Provides improved coverage and hiding



SILKY-FLO®

- :: Semi-firm formulation
- :: 100% Natural black Chinese bristles
- :: Recommended for oil-based paints, stains and varnishes



SUMMERTIME PRO®

- :: Firm formulation
- :: 100% Tapered, solid filaments
- :: Applies all paints smoothly
- :: Works well in warm weather



TITANIUM-PRO®

- :: Stiff formulation
- :: Maintains stiffness on warm days
- :: Specially designed for applying exterior paints

BRUSHES | Continued

DUNN-EDWARDS



Size	Material#	Box Qty	Notes
------	-----------	---------	-------

• AGATE Brushes

2"	AGA2	12	
2 1/2"	AGA25	12	

• PERFECTA-PRO Brushes

Angular Brush

1"	PRP-A1	6	
1 1/2"	PRP-A15	6	
2"	PRP-A2	6	
2 1/2"	PRP-A25	6	
3"	PRP-A3	6	

Full Angular Brush

1 1/2"	PRP-FA15	6	
2"	PRP-FA2	6	
2 1/2"	PRP-FA25	6	
3"	PRP-FA3	6	

Full Sash Brush

2"	PRP-FS2	6	
2 1/2"	PRP-FS25	6	
3"	PRP-FS3	6	

Semi-Oval Angular Brush

2"	PRP-OA2	6	
2 1/2"	PRP-OA25	6	
3"	PRP-OA3	6	

Wall Brush

4"	PRP-W4	6	
----------	--------------	---------	--

• SILKY-FLO Brushes

1 1/2"	SFL-A15	12	
2"	SFL-A2	12	
2 1/2"	SFL-A25	12	
3"	SFL-A3	12	

• SUMMERTIME PRO Brushes

Angular Brush

1 1/2"	STP-A15	12	
2"	STP-A2	12	
2 1/2"	STP-A25	12	
3"	STP-A3	12	

• TITANIUM-PRO Brushes

Semi-Oval Angular Brush

2"	TP-OA2	6	
2 1/2"	TP-OA25	6	

Semi-Oval Full Sash Brush

2"	TP-OFS2	6	
2 1/2"	TP-OFS25	6	

CONTRACTOR'S EDGE



Size	Material#	Box Qty	Notes
Angular Brush			
2"	CE-A2	12	
2 1/2"	CE-A25	12	
Chinese Bristle Brush			
2"	CD2	12	
2 1/2"	CD25	12	
Full Angular Brush			
2"	CE-FA2	12	
2 1/2"	CE-FA25	12	
3"	CE-FA3	12	
Full Sash Brush			
2 1/2"	CE-FS25	12	
3"	CE-FS3	12	
Nugget Brush			
1 1/2"	NUG15	12	
2"	NUG2	12	
2 1/2"	NUG25	12	
3"	NUG3	12	
Pocket Duster			
5"	CE-PD5	6	

PURDY



Size	Material#	Box Qty	Notes
Nylox Brushes			
Glide Brush			
2 1/2"	P-NXGLIDE25	6	
3"	P-NXGLIDE3	6	
Pro-Extra Brushes			
Dale Brush			
2 1/2"	P-PXDALE25	6	
Glide Brush			
2 1/2"	P-PXGLIDE25	6	
3"	P-PXGLIDE3	6	
XL Brushes			
Dale Brush			
1"	P-XLDALE1	6	
1 1/2"	P-XLDALE15	6	
2"	P-XLDALE2	6	
2 1/2"	P-XLDALE25	6	
Glide Brush			
2"	P-XLGLIDE2	6	
2 1/2"	P-XLGLIDE25	6	
3"	P-XLGLIDE3	6	
XL Brush 3-Pack	P-XL3PACK	8	

BRUSHES | Continued

CORONA



Size	Material#	Box Qty	Notes
------	-----------	---------	-------

Cortez Brushes

Angular Brush			
2 1/2"	COR-18560-25	6	
3"	COR-18560-3	6	

Delta Brushes

Angular Brush			
2"	COR-18590-2	6	
2 1/2"	COR-18590-25	6	

Excalibur Brushes

Angular Brush			
2"	COR-20560-2	6	
2 1/2"	COR-20560-25	6	
3"	COR-20560-3	6	

Express Brushes

Angular Brush			
2 1/2"	COR-20565-25	6	
3"	COR-20565-3	6	

Ryan Brushes

Angular Brush			
1"	COR-20590-1	6	
1 1/2"	COR-20590-15	6	
2"	COR-20590-2	6	
2 1/2"	COR-20590-25	6	
3"	COR-20590-3	6	

Size	Material#	Box Qty	Notes
------	-----------	---------	-------

Chip Brushes

1"	400-1	36	
2"	400-2	24	
3"	400-3	12	

Double Thick Chip Brush

1 1/2"	400-15	36	
2 1/2"	400-25	12	
4"	400-4	12	

Sash Chip Brush

2"	400-2SA	12	
----	---------	----	--

Touch-Up Brush

3/4"	XP-FITCH18F	24	
3/4"	XP-TOUCHUP18F	24	
1 1/2"	XP-OVALTUCT	50	



ROLLER COVERS



Pro White Woven Roller Covers For semi-gloss and gloss paints

Designed for Both Smooth and Slightly Textured Surfaces
Recommended for all types of gloss and enamel paints



Shed-Proof

Woven fabric is almost completely shed-proof

Special-Blend Fibers

Special blend of acrylic and modified acrylic fibers for a softer, finer and denser cover

DUNN-EDWARDS



Size x Nap	Material#	Box Qty	Notes
------------	-----------	---------	-------

Pro White Woven Covers

4" x 1/4"	C4DEE	24	
9" x 1/4"	C9DEE	12	
9" x 3/8"	C9DES	12	
9" x 1/2"	C9DEM	12	
9" x 3/4"	C9DEL	12	

White Woven Mini Covers

6 1/2" x 1/4"	DE-WMC614	40	
6 1/2" x 3/8"	DE-WMC638	24	
6 1/2" x 1/2"	DE-WMC612	18	
6 1/2" x 3/4"	DE-WMC634	15	

Jumbo Woven Mini Covers

7" x 1/4"	DE-JWMC714	15	
7" x 3/8"	DE-JWMC738	15	
7" x 1/2"	DE-JWMC712	10	
7" x 3/4"	DE-JWMC734	9	

Pro Slim Jim Covers 2-Pk

6 1/2" x 1/4"	C6DEE	24	
6 1/2" x 3/8"	C6DES	24	
6 1/2" x 1/2"	C6DEM	24	

Determining the Correct Roller Cover

A factor to consider when choosing a roller cover is the surface you'll be painting. The general rule when choosing a roller nap is: the smoother the surface, the shorter the nap; the rougher the surface, the longer the nap. Kitchens and bathrooms generally have walls with a smooth finish, so they require a 1/4" to 3/16" nap. Bedrooms and hallways that may have a light textured surface require a 3/8" to 1/2" nap.

Check the chart for proper nap size recommendations.

NAP SIZES	SURFACE TYPES
1/4" to 3/16"	Smooth Surfaces: Metal, Drywall, Smooth Wood, Smooth Plaster
3/8" to 1/2"	Semi-Smooth Surfaces: Walls, Ceilings, Lightly Textured Drywall
3/4" to 1"	Semi-Rough to Rough Surfaces: Stucco, Medium Texture, Concrete Block
1 1/4" to 1 1/2"	Very Rough Surfaces: Stucco, Brick, Rough Shingles, Corrugated Metal

ROLLER COVERS | Continued



Emerald Roller Covers

Versatile Use
Excellent for flat finishes, primers, stains and water sealers



High Performance
Performs well with oil and latex paints

Improved Pick-Up and Release
Special mix of thin and thick fibers for both improved pick-up and release and to prevent matting

Multi-Surface Application
Contains knitted fabric for high production on medium, rough and extra-rough surfaces

DUNN-EDWARDS





Color-Coded for Nap Size Identification

At Dunn-Edwards, we do our best to carry the products painting professionals need to complete their projects and make it easy to identify which product should be used for a specific job application.

One way we do this is by color-coding our roller covers. Look for the color patch on the endcap of all Dunn-Edwards roller covers.

Refer to the chart at right for nap size and corresponding color.

Size x Nap	Material#	Box Qty	Notes
Emerald Covers			
4" x 1/2"	E412	24	
4" x 3/4"	E434	24	
9" x 1/2"	E912	12	
9" x 3/4"	E934	12	
9" x 1"	E910	12	
9" x 1 1/4"	E9114	12	
Emerald Mini Covers 2-Pk			
6 1/2" x 1/2"	R612	24	

- 
1/4"
PILE HEIGHT
Recommended for **ultra-smooth surfaces** like drywall and wood work
- 
3/8"
PILE HEIGHT
Recommended for **smooth and semi-smooth surfaces** like drywall and light texture
- 
1/2"
PILE HEIGHT
Recommended for **semi-rough and rough surfaces** like texture and concrete
- 
3/4"
PILE HEIGHT
Recommended for **rough and extra-rough surfaces** like heavy texture and concrete block



Sheepskin Wool Roller Covers

Premium-Quality Merino Sheepskin

Our 100% handmade sheepskin covers are made from only the most premium-grade skins and are specially tanned to ensure the highest-quality product available

Clean End Product

Each cover is carefully trimmed and vacuumed to ensure a smooth finish every time

Strong, Resistant Core

Made of heavy-duty six-ply phenolic material and end-sealed, so it's impermeable to water and solvent-resistant, making it a longer-lasting roller cover

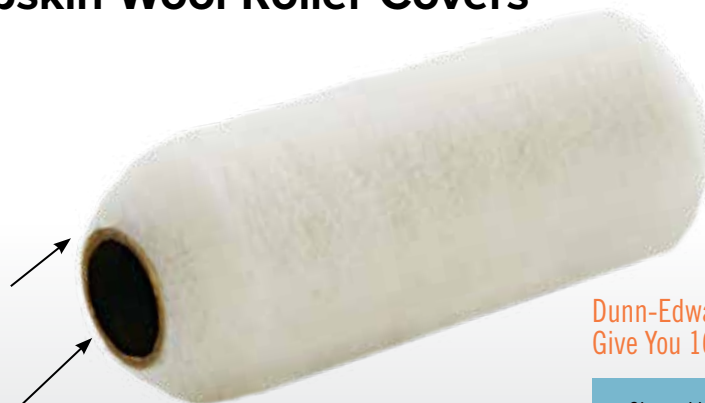

More Fibers Per Square Inch
Sheepskin covers can have up to eight times as many fibers per square inch as the best-quality synthetic covers, and give you two to four times more coverage, so you can spend more time painting and less time dipping

Dunn-Edwards Sheepskin Roller Covers Give You 168% More Coverage

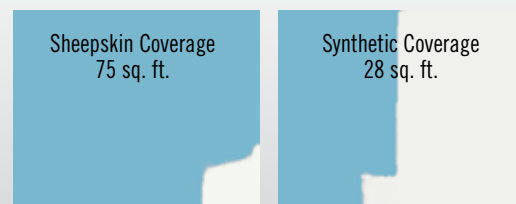

DUNN-EDWARDS



Size x Nap	Material#	Box Qty	Notes
Sheepskin Covers			
9" x 1/2"	C9GB	12	
9" x 3/4"	C9GBM	12	
9" x 1"	C9GBF	12	
9" x 1 1/4"	C9GBY	12	

Dunn-Edwards Sheepskin Is Superior

Reason #1—Increased Productivity

Dunn-Edwards sheepskin roller covers provide more pick-up and release of paint in tests against synthetic roller covers. This increases your productivity and allows you to get the job done quicker.

Reason #2—More Durable

Dunn-Edwards sheepskin roller covers are more durable because of their superior quality construction and, with proper care, will last longer than synthetic roller covers.

Reason #3—Better Value

With increased productivity and more durability, Dunn-Edwards sheepskin roller covers are naturally a better value. See for yourself.



ROLLER COVERS | Continued



Microfiber and Super-Knit Roller Covers Heavy-duty solvent-resistant core

Super-Knit Roller Covers for Primers and Flat Paints

Shed-resistant double-knit fiber design
Designed for extra pick-up and improved release



Microfiber Woven Roller Covers for All Paints

Woven fabric/loop design improves pick-up and release

Designed for high-volume application of all paints



DUNN-EDWARDS

Size x Nap	Material#	Box Qty	Notes
------------	-----------	---------	-------

Super-Knit Covers

9" x 3/8"	DE-SK938	12	
9" x 1/2"	DE-SK912	12	
9" x 3/4"	DE-SK934	12	

Super-Knit Mini Covers

6 1/2" x 3/8"	DE-SK638	24	
6 1/2" x 1/2"	DE-SK612	18	
6 1/2" x 3/4"	DE-SK634	15	

Microfiber Covers

9" x 1/4"	M9DEE	12	
9" x 3/8"	M9DES	12	
9" x 9/16"	M9DEM	12	

Microfiber Mini Covers

6 1/2" x 1/4"	DE-6WF025	40	
6 1/2" x 3/8"	DE-6WF038	24	
6 1/2" x 9/16"	DE-6WF096	18	



DUNN-EDWARDS



Size x Nap	Material#	Box Qty	Notes
White Velvet Mini Cover			
4" x 1/4"	DE-WMC414	40	
Wrapped End Mini Cover			
4"	P-R	18	
High-Density Foam Mini Cover			
6"	6F-R	18	

CONTRACTOR'S EDGE



Roller Covers 6-Pk			
9" x 3/8"	CE-938	24	
9" x 3/4"	CE-934	24	
Knitted Mini Covers 12-Pk			
6 1/2" x 3/8"	CE-KMC638-12	15	
6 1/2" x 1/2"	CE-KMC650-12	14	

PURDY



Golden Eagle Cover			
9" x 3/4"	P-GE934	6	
Golden Eagle Mini Covers 2-Pk			
6 1/2" x 1/2"	P-GEM12-2	3	
6 1/2" x 3/4"	P-GEM34-2	3	
White Dove Covers			
9" x 1/4"	P-WD914	15	
9" x 3/8"	P-WD938	15	
9" x 1/2"	P-WD912	15	
White Dove Mini Covers 2-Pk			
6 1/2" x 1/4"	P-WDM14-2	6	
6 1/2" x 3/8"	P-WDM38-2	3	
6 1/2" x 1/2"	P-WDM12-2	3	

WOOSTER



Professional 18" Covers			
18" x 3/8"	W-RR666-18	Pro/Doo-Z FTP	6
18" x 1/4"	W-R232-1814	Epoxy Glide	6

ROLLER FRAMES



Professional Wood Roller Frame

Size	Material#	Box Qty	Pallet	Notes
9"	F1	12	480	

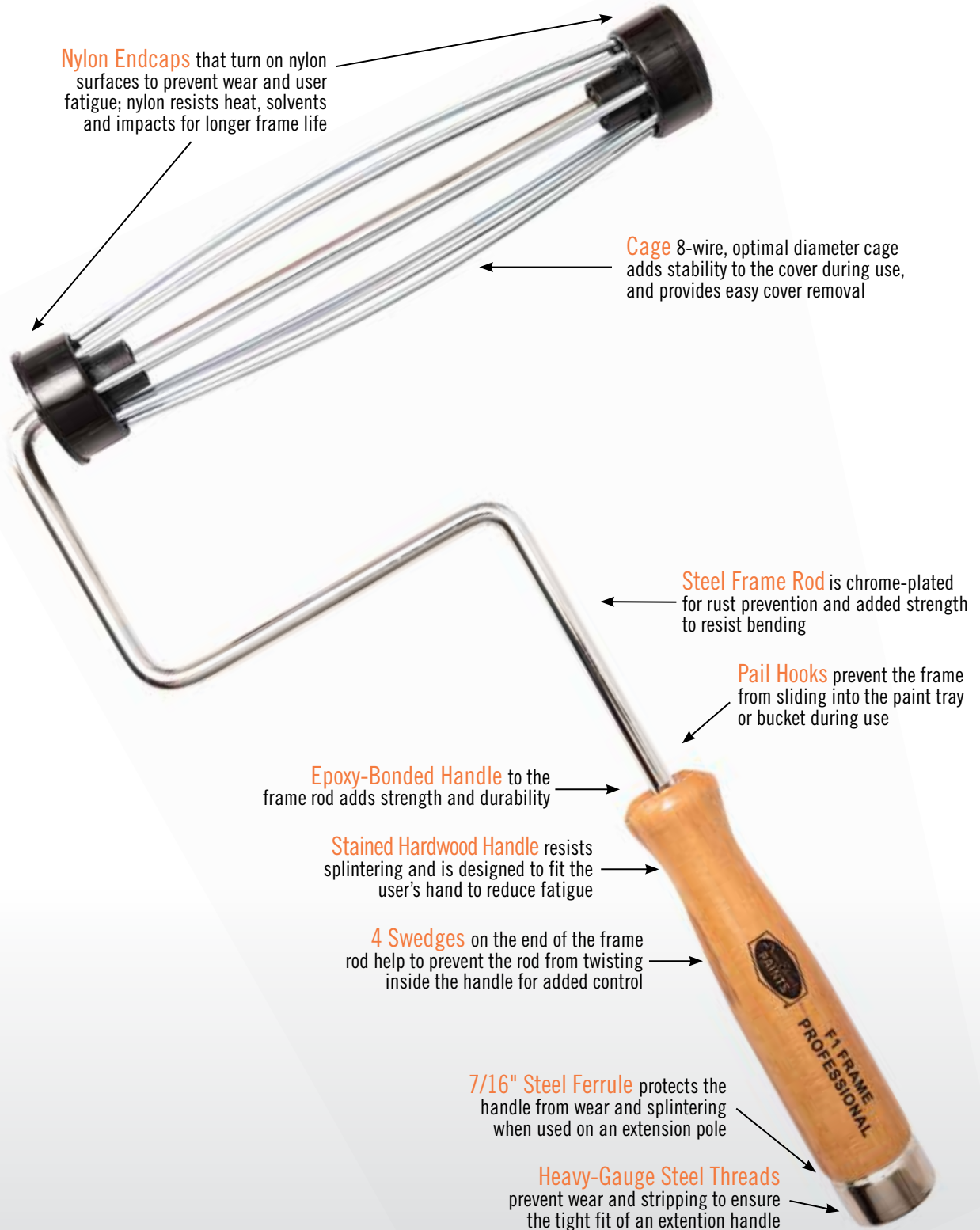

CAGE ROLLER FRAMES



Size	Material#	Box Qty	Pallet	Notes
4"	F4	12960.....	
9"	F2	24960.....	

WIRE ROLLER FRAMES

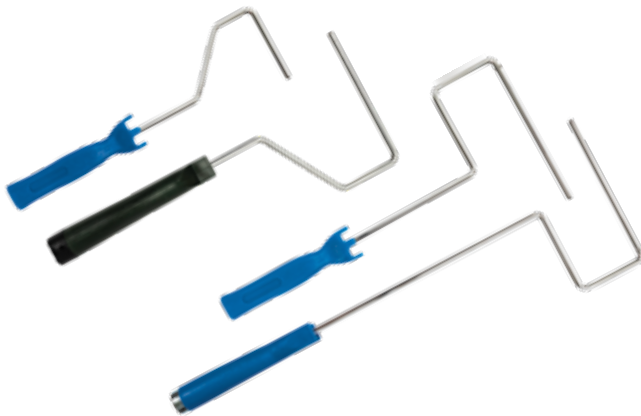

Size	Material#	Box Qty	Notes
4"	FRAME-S4	24	
14"	W-R024	12	
14"	FRAME-S	24	
20"	FRAME-SHD	24	

WOOSTER

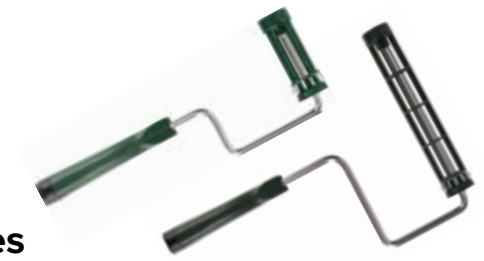

Sherlock Roller Frames

Size	Material#	Box Qty	Notes
4"	W-R017-4	6	
9"	R017	6	

Magikage Ninety Roller Frame



Size	Material#	Box Qty	Notes
9"	R016	12	

Sherlock Wide Boy Roller Frame



Size	Material#	Box Qty	Notes
12"-18"	W-BR047	3	
Roller Endcaps	W-R087	24	

PAINT SETS/EXTENSION POLES

DUNN-EDWARDS

Deluxe Paint Set

- :: (2) 9" x 3/8" Microfiber Roller Covers
- :: (1) 6 1/2" x 3/8" Microfiber Roller Cover
- :: (1) 9" Cage Frame With Threaded Grip
- :: (1) 6" Wire Roller Handle
- :: (1) 2" Titanium-Pro Angular Brush
- :: (1) Metal Paint Tray
- :: (1) Paint Tray Liner



Item	Material#	Box Qty	Notes
8-Piece Deluxe Paint Set	DE-8DPS9	6	

Pro Paint Set

- :: (1) 9" x 3/8" Knitted Roller Cover
- :: (1) 9" Cage Frame With Threaded Grip
- :: (1) 9" Metal Paint Tray
- :: (1) 9" Paint Tray Liner



Item	Material#	Box Qty	Notes
4-Piece Pro Paint Set	DE-4PPS9	6	

Trim Paint & Tray Set

- :: (1) 4" x 1/4" Emerald Roller Cover
- :: (1) 4" Cage Frame
- :: (1) 4" White Velvet Mini Roller Cover
- :: (1) 4" Wire Roller Handle
- :: (1) Plastic Paint Tray



Item	Material#	Box Qty	Notes
5-Piece Paint Set	DE-5TPS4	12	

Mini Roller Kit

- :: (1) 2" High-Density Foam Roller Cover
- :: (1) 2" Fabric Roller
- :: (1) 2" Mini Wire Roller Handle
- :: (1) Plastic Paint Tray



Item	Material#	Box Qty	Notes
4-Piece Paint Set	DE-MRK2	10	

Super-Knit Mini Paint Set

- :: (1) 6 1/2" x 3/8" Super-Knit Mini Roller Cover
- :: (1) 6 1/2" x 3/4" Super-Knit Mini Roller Cover
- :: (1) 6" Wire Roller Handle
- :: (1) Plastic Paint Tray



Item	Material#	Box Qty	Notes
4-Piece Paint Set	DE-4SK6	6	

WOOSTER

Sherlock Convertible Extension Poles

- :: Special bayonet Grip Tip holds Wooster tools in place so they cannot twist or loosen
- :: Instantly change tools with one push of the fiberglass-reinforced nylon lever
- :: Hexagonal aluminum inner pole prevents twisting; rugged fiberglass outer pole
- :: Easily adjusts in 6" increments with a touch of the thumb, then locks securely in place



Size	Material#	Box Qty	Notes
2'-4'	R054	6	
4'-8'	R055	6	
6'-12'	R056	3	

Sherlock GT Convertible Extension Poles

- :: Hexagonal aluminum inner pole prevents twisting; rugged fiberglass outer pole
- :: Easily adjusts in 6" increments with a touch of the thumb, then locks securely in place
- :: Universal threaded tip works with all popular tools



Size	Material#	Box Qty	Notes
1'-2'	W-R097	6	
2'-4'	W-R090	6	
4'-8'	W-R091	6	

OTHER EXTENSION POLES

Metal Pole and Tip

Size	Material#	Box Qty	Notes
4'	XP-P4MP	24	



PAINT ACCESSORIES

DUNN-EDWARDS

Paint Trim Cup



Size	Material#	Box Qty	Notes
16 oz	DE-RM35	6	

Professional Brush & Roller Cleaner and Extender



- :: Professional brush and roller spinning cleaner
- :: Fits most paintbrush sizes and standard-diameter roller covers
- :: Saves time during cleanup, allowing for faster drying time

Item	Material#	Box Qty	Notes
Cleaner.....	MS-S.....	6	
Extender.....	MS-EX.....	6	

Magnetic Painter's Brush Clip



- :: Tabs clip onto 1-gallon cans and any size plastic bucket and pail
- :: A strong magnet secures paint brushes, putty knives and other metal tools

Material#	Box Qty	Notes
DE-PBC	20	

ALLWAY

2-in-1 Can-Clip



Material#	Box Qty	Notes
ALL-CCL	15	

WOOSTER

Painter's Comb



- :: Improves paintbrush cleaning
- :: Helps to break down thick paint residue
- :: Reshapes the brush after cleaning to keep a sharp edge

Material#	Box Qty	Notes
W-1832.....	6	

PAINT TRAYS & LINERS

Heavy-Duty Plastic Paint Trays and Plastic Liner



Size	Material#	Box Qty	Notes
Trays			
7"	DE-HDPT7.....	24	
9"	DE-HDPT.....	14	
Liner			
9"	HDPTL499SR	50	

Metal Paint Trays and Plastic Liners



Size	Material#	Box Qty	Notes
Trays			
1 Gallon.....	JRE-RM435.....	10	
9"	P449	10	
Liners			
1 Gallon.....	JRE-RM412	72	
9"	PTL449	150	

SPRAY EQUIPMENT/ACCESSORIES

MI-T-M

3600 Direct-Drive Pressure Washer

- :: Contractor Duty 10-20 Hours/Week
- :: 3600 PSI
- :: 270cc Honda Engine

Material#	Box Qty	Notes
MCM3600-PMAM	1	



3200 Direct-Drive Pressure Washer

- :: Medium Duty
- :: 3200 PSI
- :: 212cc Mi-T-M OHV Engine

Material#	Box Qty	Notes
MCM3200-OMMB	1	



4000 Direct-Drive Pressure Washer

- :: Contractor Duty 10-20 Hours/Week
- :: 4000 PSI
- :: 390cc Honda Engine

Material#	Box Qty	Notes
MCA4004-PMAM	1	



GRACO

390 PC Electric Airless Paint Sprayer, Stand

- :: .47 GPM (.021 Max Tip)
- :: 5/8 DC Motor
- :: 3300 PSI

Material#	Box Qty	Notes
G17C-310	1	



Ultra 395 PC Electric Airless Sprayer, Stand

- :: .54 GPM (.023 Max Tip)
- :: 7/8 TEFC DC Motor
- :: 3300 PSI

Material#	Box Qty	Notes
G17E-844	1	



Ultra Max II 490 PC Pro Electric Airless Sprayer, Lo-Boy (Complete)

- :: .54 GPM (.023 Max Tip)
- :: 1-HP Brushless DC Motor
- :: 3300 PSI

Material#	Box Qty	Notes
G17E-853	1	



Ultra Max II 695 Standard Series Electric Airless Sprayer, Lo-Boy (Complete)

- :: .95 GPM (.031 Max Tip)
- :: 2-HP Brushless DC Motor
- :: 3300 PSI

Material#	Box Qty	Notes
G17E-572	1	



Ultra Quick Shot

The next generation small application airless sprayer—designed to deliver higher quality results faster and easier with water-based, solvent and flammable architectural coatings.

- :: Battery Spraying Power for All Small Jobs
- :: Spray Up to 1 Gallon Before Needing to Recharge
- :: 2 DEWALT 20V Batteries Included
- :: Recharge Battery in Under 60 Minutes With Included Charger
- :: On-Demand Pressure and Flow Control



Material#	Box Qty	Notes
G20B-473	1	

GMAX II 3900 Standard Series Gas Airless Sprayer, Lo-Boy (Complete)

- :: 1.25 GPM (.036 Max Tip)
- :: 4-HP Honda Engine
- :: 3300 PSI



Material#	Box Qty	Notes
G17E-826	1	

GMAX II 5900 Standard Series Gas Airless Sprayer, Lo-Boy (Complete)

- :: 1.6 GPM (.043 Max Tip)
- :: 5.5-HP Honda Engine
- :: 3300 PSI



Material#	Box Qty	Notes
G17E-829	1	

GMAX II 7900 Standard Series Gas Airless Sprayer, Lo-Boy (Complete)

- :: 2.2 GPM (.048 Max Tip)
- :: 6.5-HP Honda Engine
- :: 3300 PSI



Material#	Box Qty	Notes
G17E-834	1	

GH 230 Convertible Standard Series Gas Hydraulic Airless Sprayer (Complete)

- :: 2.35 GPM (.053 Max Tip)
- :: 6.5-HP Honda Engine
- :: 3300 PSI



Material#	Box Qty	Notes
G24W-929	1	

Ultra Handheld Airless Sprayer

- :: Adjustable Pressure Control
- :: Tilt-n-Spray Suction Tube
- :: No Thinning Required
- :: DEWALT Battery



Type	Material#	Box Qty	Notes
Cordless	G17M-363	1	
Corded	G17M-359	1	

SPRAY EQUIPMENT/ACCESSORIES | Continued

GRACO

Silver Plus Airless Spray Gun With RAC X 517 SwitchTip

- :: 2-Finger Trigger Design
- :: Durable and Long Life
- :: 5000 PSI (Maximum Pressure)



Tip	Material#	Box Qty	Notes
517	G246-240	1	

Contractor Airless Spray Gun With RAC X 517 SwitchTip

- :: Contractor Series
- :: 2-Finger Trigger Design
- :: Easy Out Filter in Handle



Tip	Material#	Box Qty	Notes
517	G288-420	1	

Contractor FTx Airless Spray Gun With RAC X 515 SwitchTip

- :: Contractor Series
- :: 4-Finger Trigger Design
- :: Easy Out Filter in Handle



Tip	Material#	Box Qty	Notes
517	G288-430	1	

TexSpray RTX 1400SI Texture Sprayer (Complete)

- :: 10-Gallon Hopper
- :: 1.25 GPM @ 70 PSI
- :: Trigger Gun With 4 Tips



Material#	Box Qty	Notes
G17H-572	1	

BlueMax II Airless Whip Hose



Size	Material#	Box Qty	Notes
3' x 3/16"	G238-358	1	

BlueMax II Airless Spray Hose



Size	Material#	Box Qty	Notes
50' x 1/4"	G240-794	1	
50' x 3/8"	G240-797	1	

HandTite RAC X Tip Guard



Size	Material#	Box Qty	Notes
7/8" Thread	G246-215	1	

HandTite RAC 5 Tip Guard



Size	Material#	Box Qty	Notes
7/8" Thread	G243-161	1	

Throat Seal Liquid



Size	Material#	Box Qty	Notes
8 oz	G206-994	6	
32 oz	G206-995	6	

Mini Pole Assembly Wrench Tight G Thread



Size	Material#	Box Qty	Notes
12'	ASM2412-G	1	
18'	ASM2418-G	1	
24'	ASM2424-G	1	

Maxi Spray Poles With G Thread Tip Guard



Size	Material#	Box Qty	Notes
3'	ASM7303-G	1	
6'	ASM7306-G	1	

GASKET KING

Tip Gasket Filters



Size	Material#	Box Qty	Notes
5-Pack	XL-GK-55555	16	

PRECISION VALVE

Preval Spray Gun Kit



Material#	Box Qty	Notes
PREV-267	12	

Preval Power Unit Refill



Material#	Box Qty	Notes
PREV-268	12	

SPRAY EQUIPMENT/ACCESSORIES | Continued

GRACO

RAC X Fine Finish Low Pressure SwitchTips



Tip	Material#	Box Qty	Notes
310.....	G-FFLP-310.....	1.....	
410.....	G-FFLP-410.....	1.....	
412.....	G-FFLP-412.....	1.....	

RAC 5 Reversible SwitchTips



Tip	Material#	Box Qty	Notes
211.....	G286-211.....	1.....	
213.....	G286-213.....	1.....	
311.....	G286-311.....	1.....	
313.....	G286-313.....	1.....	
315.....	G286-315.....	1.....	
411.....	G286-411.....	1.....	
413.....	G286-413.....	1.....	
415.....	G286-415.....	1.....	
417.....	G286-417.....	1.....	
513.....	G286-513.....	1.....	
515.....	G286-515.....	1.....	
517.....	G286-517.....	1.....	
613.....	G286-613.....	1.....	
615.....	G286-615.....	1.....	
617.....	G286-617.....	1.....	
619.....	G286-619.....	1.....	
621.....	G286-621.....	1.....	

Airless Flat Tip



Tip	Material#	Box Qty	Notes
211.....	G266-211.....	6.....	
313.....	G266-313.....	6.....	
315.....	G266-315.....	6.....	
411.....	G266-411.....	6.....	
413.....	G266-413.....	6.....	
415.....	G266-415.....	6.....	
417.....	G266-417.....	6.....	
513.....	G266-513.....	6.....	
515.....	G266-515.....	6.....	
517.....	G266-517.....	6.....	
615.....	G266-615.....	6.....	
617.....	G266-617.....	6.....	
619.....	G266-619.....	6.....	
621.....	G266-621.....	6.....	

RAC X Low Pressure SwitchTips



Tip	Material#	Box Qty	Notes
415.....	G-LP-415.....	1.....	
417.....	G-LP-417.....	1.....	
515.....	G-LP-515.....	1.....	
517.....	G-LP-517.....	1.....	
519.....	G-LP-519.....	1.....	
617.....	G-LP-617.....	1.....	
619.....	G-LP-619.....	1.....	

RAC X SwitchTips



Tip	Material#	Box Qty	Notes
211.....	G-LTX-211.....	1.....	
213.....	G-LTX-213.....	1.....	
311.....	G-LTX-311.....	1.....	
313.....	G-LTX-313.....	1.....	
315.....	G-LTX-315.....	1.....	
411.....	G-LTX-411.....	1.....	
413.....	G-LTX-413.....	1.....	
415.....	G-LTX-415.....	1.....	
417.....	G-LTX-417.....	1.....	
513.....	G-LTX-513.....	1.....	
515.....	G-LTX-515.....	1.....	
517.....	G-LTX-517.....	1.....	
519.....	G-LTX-519.....	1.....	
615.....	G-LTX-615.....	1.....	
617.....	G-LTX-617.....	1.....	
619.....	G-LTX-619.....	1.....	
621.....	G-LTX-621.....	1.....	
623.....	G-LTX-623.....	1.....	

Basics of Airless Spray Tips

Choosing the right spray tip:

- :: Size the spray tip according to the maximum tip size supported by the sprayer
- :: Consider the paint/coating to be sprayed

TYPE OF COATING	TIP SIZE
Lacquer or Stain	.011 to .013
Oil-Based Paint	.013 to .015
Latex Paint	.015 to .019
Heavy Latex and Smooth Elastomeric	.021 to .025
Elastomeric and BlockFiller	.025 to .035

TITAN

Powrtwin 8900 Plus

(Complete)

- :: 2.50 GPM
- :: Max Tip Size: .054
- :: 3600 PSI

Material#	Box Qty	Notes
T290018.....	1.....	



Impact 440X (Complete)

- :: .54 GPM
- :: Max Tip Size: .023
- :: 3000 PSI

Material#	Box Qty	Notes
T2429069.....	1.....	



Impact 540X (Complete)

- :: .54 GPM
- :: Max Tip Size: .023
- :: 3000 PSI

Material#	Box Qty	Notes
T2431658.....	1.....	



Electric ED655 Diaphragm Pump (Complete)

- :: .37 GPM
- :: Max Tip Size: .017
- :: 3000 PSI

Material#	Box Qty	Notes
ST508090.....	1.....	



Capspray 105 (Complete)

- :: Air Pressure: 10.5 PSI
- :: Turbine: 5 Stage
- :: Hose Length: 30' plus 5' whip

Material#	Box Qty	Notes
T524033.....	1.....	



Capspray HVLP CS115 (Complete)

- :: Air Pressure: 11.5 PSI
- :: Turbine: 2 Speed, 6 Stage
- :: Hose Length: 30'

Material#	Box Qty	Notes
T524034.....	1.....	



Aluminum Gun Tip Extensions

Size	Material#	Box Qty	Notes
5".....	T2418848.....	1.....	
10".....	T2418850.....	1.....	
20".....	T2418851.....	1.....	
30".....	T2418852.....	1.....	



SPRAY EQUIPMENT/ACCESSORIES | Continued

TITAN

RX-80 4-Finger Gun With 517 Tip

- :: 4-Finger Trigger Design
- :: Durable and Long Life
- :: 5000 PSI (Maximum Pressure)

Material#	Box Qty	Notes
ST0538005	1	



RX-80 2-Finger Gun With 517 Tip

- :: 2-Finger Trigger Design
- :: Durable and Long Life
- :: 5000 PSI (Maximum Pressure)

Material#	Box Qty	Notes
ST0538006	1	



RX-Pro Spray Gun With 517 Tip

- :: 2-Finger Trigger Design
- :: Durable and Long Life
- :: 5000 PSI (Maximum Pressure)

Material#	Box Qty	Notes
T538-020	1	



Airless Spray Hose

Size	Material#	Box Qty	Notes
50' x 1/4"	T316-505	1	
50' x 3/8"	T286-499	1	



Airless Whip Hose

Size	Material#	Box Qty	Notes
3'	ST291004	1	



SC-6 Plus Reversible Airless Tips

Tip	Material#	Box Qty	Notes
311	T662-311	6	
313	T662-313	6	
315	T662-315	6	
411	T662-411	6	
413	T662-413	6	
415	T662-415	6	
417	T662-417	6	
513	T662-513	6	
515	T662-515	6	
517	T662-517	6	
615	T662-615	6	
621	T662-621	6	



Fine Finish Tips

Tip	Material#	Box Qty	Notes
310	T671-310	6	
312	T671-312	6	
314	T671-314	6	



HEA Tips

Tip	Material#	Box Qty	Notes
211	T330-211	6	
311	T330-311	6	
411	T330-411	6	
413	T330-413	6	
415	T330-415	6	
515	T330-515	6	
517	T330-517	6	



TOOLS

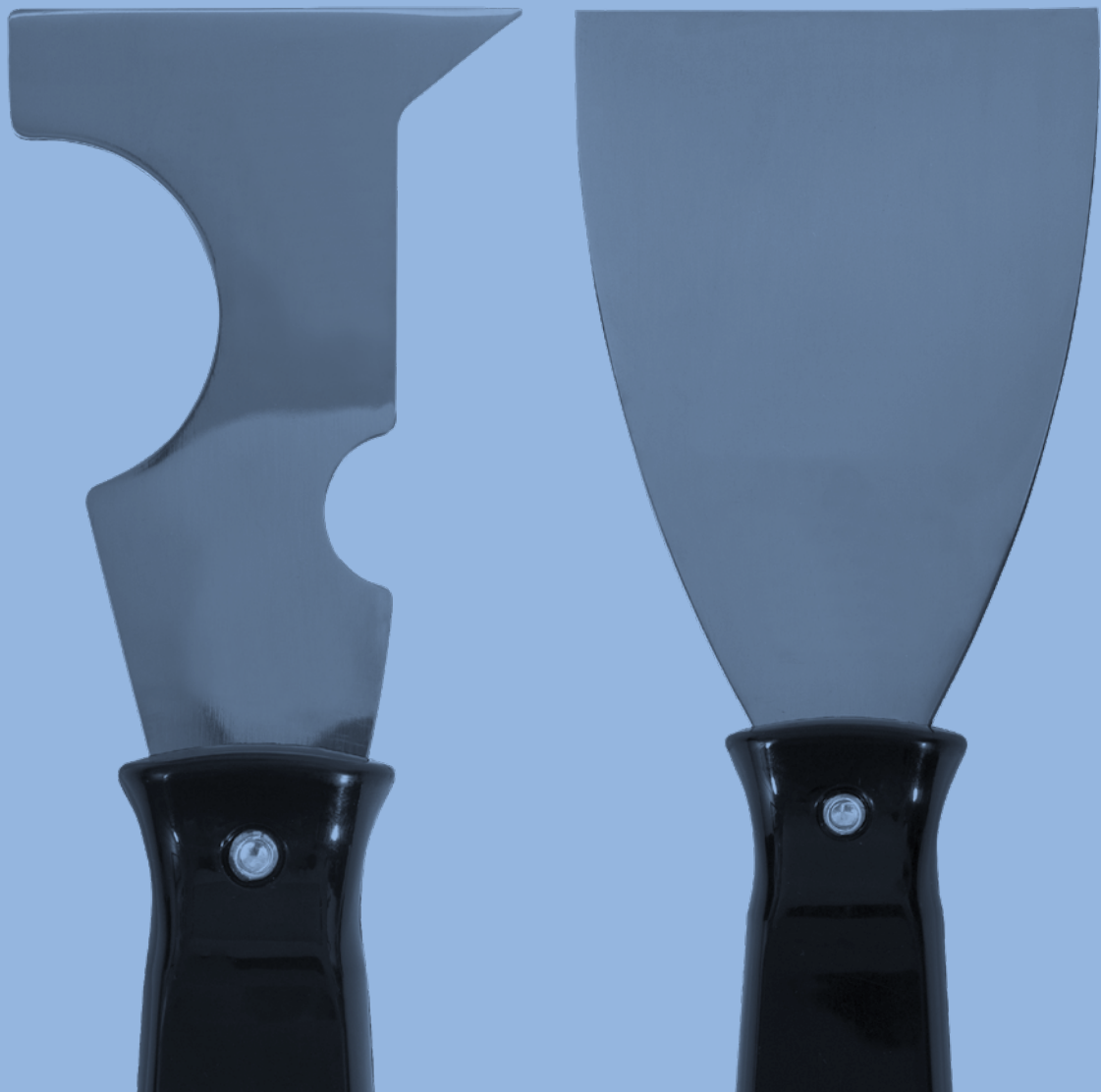

MISCELLANEOUS TOOLS

Soft-Grip Heavy-Duty Hand Sander



Size	Material#	Box Qty	Notes
3 1/4" x 9 1/2"	ALL-UHS	6	

Rubber Float



Size	Material#	Box Qty	Notes
4" x 9 1/2"	F75	12	

Stucco/Patch Float With Aluminum Back



Size	Material#	Box Qty	Notes
12" x 4"	XP-FLOAT124	12	

Aluminum Pole Sander



Size	Material#	Box Qty	Notes
3 1/4" x 9 1/4"	P-SANDER	6	

Soft Edge Taping Knives



Size	Material#	Box Qty	Notes
8"	XP-SG-TK8	6	
12"	XP-SG-TK12	6	

Spreader



Size	Material#	Box Qty	Notes
3" x 5"	XP-PLSPREAD35	10	

Stainless Steel Mud Pan



Size	Material#	Box Qty	Notes
14"	XP-SSMP14	6	

Paint Shield Holder

For use with Cardboard and Aluminum Spray Shields



Material#	Box Qty	Notes
XP-SHIELDHOLD	6	

Aluminum Spray Shield

For use with Paint Shield Holder and a pole



Size	Material#	Box Qty	Notes
32"	XP-ALSHIELD32	6	

Hand-Held Cardboard Spray Shields



Size	Material#	Box Qty	Notes
34"	XP-HHSHIELD34	100	
39"	XP-HHSHIELD40	100	

Cardboard Shield

25-Pack



Size	Material#	Box Qty	Pallet	Notes
32" x 10"	3210-25	1	48	

ALLWAY

Trim Guard

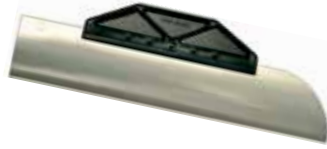

Size	Material#	Box Qty	Notes
10"	ALL-TS10.....	25	

Paint Shield



Size	Material#	Box Qty	Notes
12"	ALL-PS2	10	

Helix Paint Mixer



Size	Material#	Notes
5 Gallon.....	ALL-HM5.....	

4-in-1 Composite Shock-Proof Screwdriver



Material#	Notes
ALL-SD41	

DRIPLESS

Professional Non-Drip Caulking Gun



Type	Material#	Box Qty	Notes
Smooth Rod.....	CG200.....	12	

Professional Ratchet Caulking Gun



Type	Material#	Box Qty	Notes
Ratchet.....	DRIP-CR200.....	12	

STAINLESS STEEL WIRE BRUSHES

Wire Brush With Scraper



Type	Material#	Box Qty	Notes
Long Handle	JRE-WB319SS	12	
Long handle w/Scraper.....	JRE-WB411SS	12	
Shoe Handle	JRE-WB416SS	12	

PARTS CLEANING BRUSHES

Nylon Bristle Brush



Material#	Box Qty	Notes
7080N	10	

Stainless Steel Bristle Brush



Material#	Box Qty	Notes
7080SS	10	

SCRAPERS/BLADES

ALLWAY

Soft-Grip Glass Scraper



Material#	Box Qty	Notes
ALL-SGS	10	

Economy Snap Knife



Material#	Box Qty	Notes
ALL-K13	100	

Snap-Blade Knife

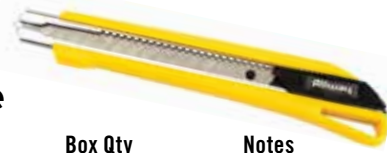

Material#	Box Qty	Notes
ALL-KS13	12	

Soft-Grip Scraper



Item	Material#	Box Qty	Notes
Scraper	ALL-F4	10	
Blades (2-Pack)	ALL-42B	10	

Soft Grip Contour Scraper



Material#	Box Qty	Notes
ALL-CS6	6	

Retractable Utility Knife



Item	Material#	Box Qty	Notes
Knife	ALL-RSK	10	
Blades (5-Pack)	ALL-RKB5	10	

Mini Glass Scraper



Material#	Box Qty	Notes
ALL-GSM	100	

Wall Stripper



Item	Material#	Box Qty	Notes
Wall Stripper	ALL-WPS	5	
Blades (5-Pack)	ALL-WSB	10	

Single-Edge Razor Blades



Size	Material#	Box Qty	Notes
10-Pack	ALL-SEB10	10	
100-Pack	W109	10	

Plastic Putty Knife 3-Pk



Material#	Box Qty	Notes
ALL-DS-3PKL	10	

Pole Scraper



Size	Material#	Box Qty	Notes
3"	XP-PSC3	12	

PUTTY KNIVES

Premium-Grade Stainless Steel Putty Knives With Nylon Handles

Flex Putty Knives



Size	Material#	Box Qty	Notes
1 1/2"	XP-NPK15F	12	
2"	XP-NPK2F	12	
3"	XP-NPK3F	12	
4"	XP-NPK4F	12	
6"	XP-NPK6F	12	

6-in-1 Multi-Tool



Material#	Box Qty	Notes
XP-NPKMT6	12	

Brush & Roller Cleaner



Material#	Box Qty	Notes
XP-NPBR	12	

Premium-Grade Putty Knife Set

1 1/2" Flex Putty Knife and 5-in-1 Painting Tool



Size	Material#	Box Qty	Notes
2-Pack	XP-PK2PACK	12	

Professional-Grade Stainless Steel Putty Knives With Soft-Grip Handles

Flex Putty Knives



Size	Material#	Box Qty	Notes
1 1/2"	XP-SGH15F	12	
2"	XP-SGH2F	12	
3"	XP-SGH3F	12	
4"	XP-SGH4F	12	
6"	XP-SGH6F	12	

7-in-1 Multi-Tool



Material#	Box Qty	Notes
XP-SGHMT7	12	

10-in-1 Multi-Tool



Material#	Box Qty	Notes
XP-SGHMT10	12	

Professional-Grade Putty Knife Set

1 1/2" Flex Putty Knife and 5-in-1 Painting Tool



Size	Material#	Box Qty	Notes
2-Pack	XP-SGKIT2	12	

LADDERS/ACCESSORIES

WERNER



Aluminum Extension Ladders

Type II Duty Rating; 225-lb Load Capacity

Size	Material#	Notes
16'	L1216-2	
20'	L1220-2	
24'	L1224-2	
28'	L1228-2	



Aluminum Step Ladders

250-lb Load Capacity

Size	Material#	Notes
6'	WER-366	
8'	WER-368	



Aluminum Step Stool

300-lb Load Capacity

Size	Material#	Notes
2'	WER-150B	



Fiberglass Step Ladders

250-lb Load Capacity
Complete With Paint Shelf

Size	Material#	Notes
4'	WER-6004S	
6'	WER-6006S	



Aluminum Step Ladders

Type IA Duty Rating; 300-lb Load Capacity;
Complete With Paint Shelf

Size	Material#	Notes
4'	L374	
6'	L376	
8'	L378	



Extension Ladder Covers

1 Pair

Material#	Box Qty	Notes
AC19-2	1	



Aluminum Step Ladders

225-lb Load Capacity

Size	Material#	Notes
4'	WER-354	
6'	WER-356	



Ladder Stabilizer

Material#	Notes
WER-AC-96	



Ladder Level Master

Material#	Notes
WER-PK80-2	

MISCELLANEOUS



BUCKETS/MISCELLANEOUS

DUNN-EDWARDS

Plastic Buckets



Size	Material#	Box Qty	Pallet	Notes
1 Gallon.....	L50	24	480	
2 Gallon.....	BP2	1	420	
5 Gallon.....	BP5	1	160	
Economy 2-Gallon Lid.....	BP2-ELID	75		
Economy 5-Gallon Lid	BP5-ELID	50		

Calibrated Mixing Tub Containers



Size	Material#	Box Qty	Pallet	Notes
40 oz Container.....	BP40C.....	100.....	3200.....	
80 oz Container.....	BP80C.....	50.....	900.....	
160 oz Container.....	BP160C.....	25.....	750.....	

Lined Metal Cans With Lids



Size	Material#	Box Qty	Pallet	Notes
1 Quart.....	TTCR14.....	56	2016	
1 Gallon.....	TTCR1.....	34	680	

Painter's Paint Spout



Size	Material#	Box Qty	Notes
1 Gallon.....	DE-PPSPOUT1.....	50	

ACCESSORIES

Nylon Paint Strainers

Size	Material#	Box Qty
1 Gallon 5-Pack.....	NSB1-5.....	20
5 Gallon 5-Pack.....	NSB5-5.....	20



Elastic-Top Mesh Paint Strainers

Size	Material#	Box Qty
2 Gallon 5-Pack.....	PSB2-5.....	20
5 Gallon 5-Pack.....	PSB5-5.....	20



Paper/Mesh Cone Strainers

Size	Material#	Box Qty
25-Pack	XP-PCS25.....	10



4-Sided Bucket Grids

Size	Material#	Box Qty
1 Gallon.....	BG1	24
2 Gallon.....	BG2	24
5 Gallon.....	BG5	24



Wet Paint Tape

Size	Material#	Box Qty
3" x 300'	SHUR-102744	6



ALLWAY

Heavy-Duty Pail Hooks

Size	Type	Material#	Box Qty
2-Pack.....	Straight.....	ALL-PH.....	10
1-Pack.....	Swivel	ALL-SPH.....	10



Painter's Tripod

Material#	Box Qty
ALL-PT10	6



RAGS/TRASH BAGS



White Rags

- :: All-new white knit premium rags
- :: 100% Absorbent cotton
- :: Perfect for cleaning up drips and splatters or wiping stains
- :: Laundered and sanitized
- :: Consistent size; no scraps, seams, pockets or collars

Size	Material#	Box Qty	Pallet	Notes
2.5 lb Bag	BAG25	32	64	
10 lb Box	BLBG10	1	24	



DUNN-EDWARDS

Heavy Duty Contractor Trash Bags

3 mil, 42 gal



Size	Material#	Box Qty	Pallet	Notes
32 Bags	DE-32CT3MILTB	1	112	



New White Terry Towels

10-Pack

Size	Material#	Box Qty	Pallet	Notes
15" x 17"	DE-TT-10	12	240	

CONTRACTOR'S EDGE

Recycled White Knit Painter's Rags



Size	Material#	Box Qty	Pallet	Notes
10 lb Box	CE-WR10	1	240	
25 lb Box	CE-WR25	1	30	

HUSKY

Heavy-Duty Contractor Clean-Up Bags

3 mil, 42 gal



Size	Material#	Box Qty	Notes
32 Bags	PA-HK42WC032B	6	

CLOTHING

DUNN-EDWARDS



Dri-Fit Long-Sleeve T-Shirts

Size	Material#	Box Qty	Notes
M.....	DE-T-LSDF-MED.....	6	
L.....	DE-T-LSDF-LG.....	6	
XL.....	DE-T-LSDF-XL.....	6	
XXL.....	DE-T-LSDF-XXL.....	6	



High-Visibility Long-Sleeve T-Shirts

Size	Material#	Box Qty	Notes
M.....	DE-T-HVLSY-MED.....	6	
L.....	DE-T-HVLSY-LG.....	6	
XL.....	DE-T-HVLSY-XL.....	6	
XXL.....	DE-T-HVLSY-XXL.....	6	



Short-Sleeve T-Shirts

Size	Material#	Box Qty	Notes
M.....	DE-T-MED.....	6	
L.....	DE-T-LG.....	6	
XL.....	DE-T-XL.....	6	
XXL.....	DE-T-XXL.....	6	
3XLG.....	DE-T-3XL.....	6	

Designs will vary



Long-Sleeve T-Shirts

Size	Material#	Box Qty	Notes
M.....	DE-T-LSMED.....	6	
L.....	DE-T-LSLG.....	6	
XL.....	DE-T-LSXL.....	6	
XXL.....	DE-T-LSXXL.....	6	
3XLG.....	DE-T-LS3XL.....	6	

Designs will vary



Zip-Up Hoodies

Size	Material#	Box Qty	Notes
M.....	DE-ZIPHOODY-MED.....	2	
L.....	DE-ZIPHOODY-LG.....	2	
XL.....	DE-ZIPHOODY-XL.....	2	
XXL.....	DE-ZIPHOODY-XXL.....	2	



Pants

Size (Waist x Length)	Material#	Box Qty	Notes
30" x 32"	WPP30X32	6	
32" x 30"	WPP32X30	6	
32" x 32"	WPP32X32	6	
34" x 30"	WPP34X30	6	
34" x 32"	WPP34X32	6	
34" x 34"	WPP34X34	6	
36" x 30"	WPP36X30	6	
36" x 32"	WPP36X32	6	
36" x 34"	WPP36X34	6	
38" x 30"	WPP38X30	6	
38" x 32"	WPP38X32	6	
38" x 34"	WPP38X34	6	
40" x 30"	WPP40X30	6	
40" x 32"	WPP40X32	6	
42" x 30"	WPP42X30	6	
42" x 32"	WPP42X32	6	



Shorts

Size (Waist)	Material#	Box Qty	Notes
32"	WPS32	6	
34"	WPS34	6	
36"	WPS36	6	
38"	WPS38	6	
40"	WPS40	6	
42"	WPS42	6	



Adjustable Caps

Color	Material#	Box Qty	Notes
Black	DEPC345B	24	
White	DEPC345W	24	

Designs will vary

SAFETY/PROTECTION

3M

Chemical Splash & Impact Goggles



Color	Material#	Box Qty	Notes
Clear	3M-91252	10	

HONEYWELL

UVEM Chemical Splash Goggles



Color	Material#	Box Qty	Notes
Clear	HW-RWS-51098	2	

Safety Lens Glasses



Color	Material#	Box Qty	Notes
Clear	HW-A700	10	
Gray	HW-A701	10	

Adjustable Reflective Safety Vests



Color	Material#	Box Qty	Notes
Orange	DE-REFVEST	5	

Ratcheting Hard Hat



Color	Material#	Box Qty	Notes
White	HW-RWS-52021	6	

GLOVES

Knit Gloves With PVC Dots



Size	Material#	Box Qty	Notes
Large	MG-93PRT	12	

All-Purpose Canvas Work Gloves



Size	Material#	Box Qty	Notes
One Size Fits Most	MG-CH84T	12	

Jersey Work Gloves



Size	Material#	Box Qty	Notes
One Size Fits Most	MG-T1052T	12	

Nitrile Chemical-Resistant Gloves



Size	Material#	Box Qty	Notes
Large	MG-RSF18TL	12	

SAS

Flock-Lined Nitrile Gloves



Size	Material#	Box Qty	Notes
One size fits most	SAS-6533	1	

Raven 7-Mil Nitrile Gloves



Size	Material#	Box Qty	Notes
Large	SAS-66518-01	50	
Large	SAS-66518	100	
XL	SAS-66519-01	50	
XL	SAS-66519	100	

PROTECTIVE WEAR



Tyvek Suit With Hood & Boots



Size	Material#	Box Qty	Notes
XL.....	TRI-141482.....	6	

Disposable Coveralls



Size	Material#	Box Qty	Notes
XL.....	WC1060.....	50	
XXL.....	WC-1060-XXL.....	50	

Heavy Duty Contractor Grade Shoe & Boot Covers



Size	Material#	Box Qty	Notes
L (20-Pair Pack)	XP-HDSC20	12	
XL (12-Pair Pack)	XP-HDXLSC12	12	

ALLWAY



Knee Pads

Size	Material#	Box Qty	Notes
1 Pair	ALL-KP2	5	

PAINT ESSENTIALS

Spray Sock



Material#	Notes
SOK1	

Professional Spray Hood



Material#	Notes
SH3	

3M

6001 Paint/Pesticide Respirators



Size	Material#	Box Qty	Notes
Medium	3M-R6211	4	
Large	3M-R6311	4	

8210 Plus Particulate Respirators (N95)



Size	Material#	Box Qty	Notes
1-Pack	3M-8654	12	
20-Pack	3M-8210-20	4	

6001 Professional Series Respirators



Size	Material#	Box Qty	Notes
Medium	3M-R7512	4	
Large	3M-R7513	4	

8511 Particulate Respirators With Valve (N95)



Size	Material#	Box Qty	Notes
5-Pack	3M-8511-5	8	
10-Pack	3M-8511-10	4	

6001 Organic Vapor Replacement Cartridges



Size	Material#	Box Qty	Notes
2-Pack	3M-R6001-2	5	

8233 Lead Paint-Removal Respirator (N100)



Size	Material#	Box Qty	Notes
1-Pack	3M-R8233	6	

P95 Particulate Filters



Size	Material#	Box Qty	Notes
10-Pack	3M-5P71-10	5	

9205+ Aura Particulate Respirator (N95)



Size	Material#	Box Qty	Notes
10-Pack	3M-9205PH-10	8	

P100 Particulate Filters



Size	Material#	Box Qty	Notes
4-Pack	3M-R2091	5	

HONEYWELL

Half-Mask Respirators (W/OV/R95)



Size	Material#	Box Qty	Notes
Medium	HW-RAP-74027	4	
Large.....	HW-RAP-74028	4	

Silicone Half-Mask Respirators (OV/R95)



Size	Material#	Box Qty	Notes
Medium	HW-RAP-74033	1	
Large.....	HW-RAP-74034	1	

Full-Face Respirator (OV/95) and Lens Covers



Size	Material#	Box Qty	Notes
Medium/Large.....	HW-RAP-74037	12	
15-Pack Lens Covers...	HW-RWS-54048.....	1	

Safety N95 Particulate Respirators



Size	Material#	Box Qty	Notes
20-Pack	HW-RWS-54003.....	4	
20-Pack	HW-DC300N95-20	1	

Safety N95 Particulate Respirators With Valve



Size	Material#	Box Qty	Notes
10-Pack	HW-54007-10.....	4	
10-Pack.....	HW-RAP-74022	4	

N95 Respirators



Size	Material#	Box Qty	Notes
20-Pack	HW-RWS-54003.....	4	
10-Pack With Valve	HW-54007-10.....	4	

OV/R95 Cartridges/Filters for Paint Spray



Size	Material#	Box Qty	Notes
2-Pack.....	HW-RAP-74040	12	

P100 Filters for Dust/Lead/Asbestos



Size	Material#	Box Qty	Notes
2-Pack.....	HW-RAP-74042	5	

R95 Pre-Filters



Size	Material#	Box Qty	Notes
6-Pack	HW-RAP-74053	5	

DUNN-EDWARDS STORE LOCATIONS

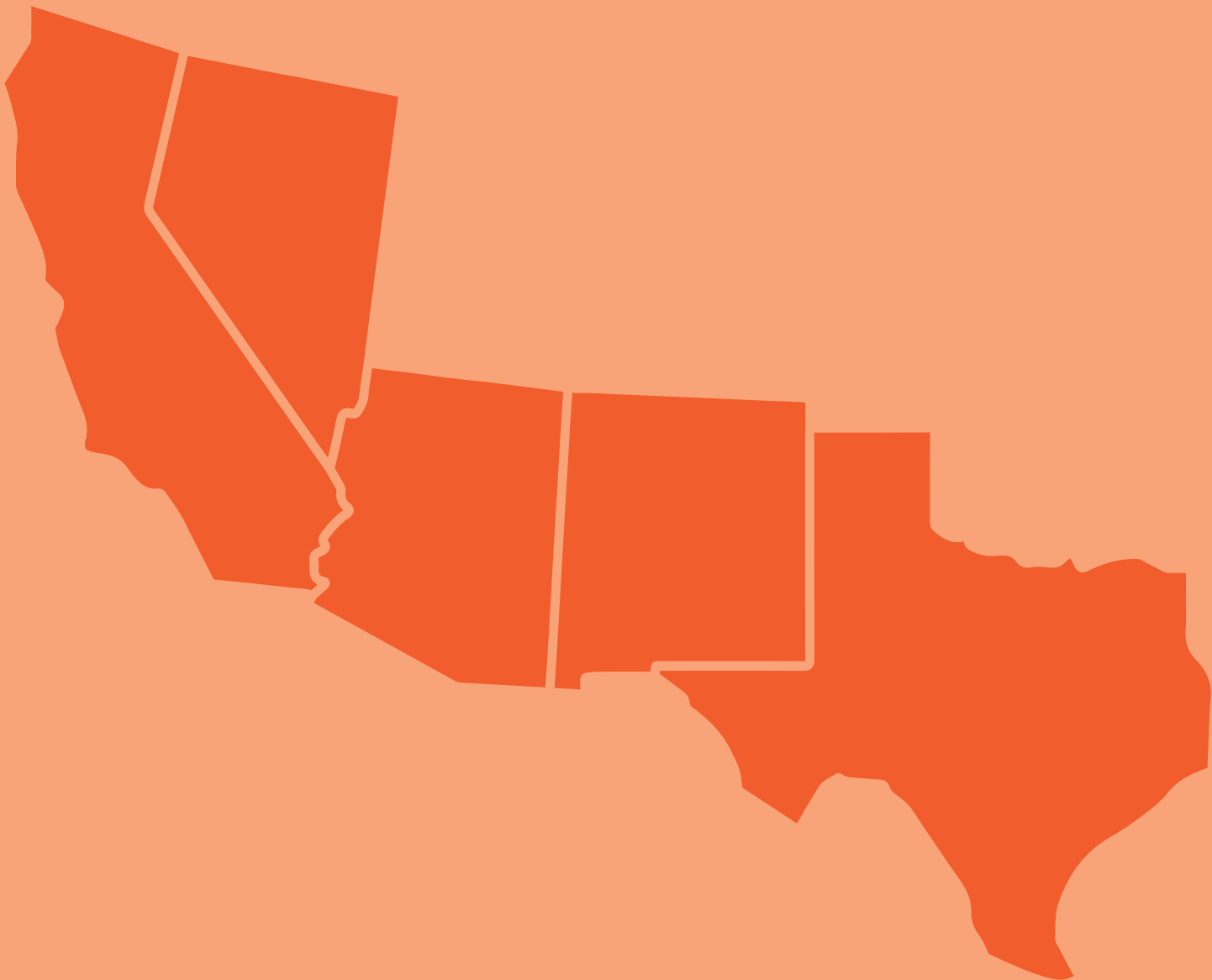

ARIZONA

Anthem #171

42323 N Vision Way,
#103-106
Anthem, AZ 85086
(623) 777-3655
7D

Buckeye #127

422 S Watson Rd, #101
Buckeye, AZ 85326
(602) 837-6368
PCA SP

Cave Creek #188

5350 E Carefree Hwy,
#101-104
Cave Creek, AZ 85331
(623) 428-2064
PCA 7D

Chandler #70

2190 W Chandler Blvd, #E
Chandler, AZ 85224
(480) 899-4141
PCA 7D SP

Chandler (South Chandler) #192

105 W Ocotillo Rd
Chandler, AZ 85248
(480) 955-0880
PCA 7D SP

Gilbert (Val Vista) #139

1514 E Ray Rd
Gilbert, AZ 85296
(480) 857-2647
PCA 7D SP

Goodyear #22

1468 N Litchfield Rd, #M10
Goodyear, AZ 85338
(623) 935-2260
PCA 7D SP

Mesa #41

5959 E Southern Ave, #4-5
Mesa, AZ 85206
(480) 985-3820
PCA 7D SP

Mesa (North Gilbert) #130

1221 S Gilbert Rd, #10
Mesa, AZ 85204
(480) 539-3313
PCA 7D SP

Mesa (Red Mountain) #197

2733 N Power Rd, #108
Mesa, AZ 85215
(480) 955-0870
PCA 7D SP

Oro Valley #193

9610 N Oracle Rd
Oro Valley, AZ 85704
(520) 848-3613
PCA 7D SP

Peoria #76

9156 W Peoria Ave
Peoria, AZ 85345
(623) 583-3313
PCA 7D SP

Peoria (Union Hills) #149

19027 N 83rd Ave, #103
Peoria, AZ 85382
(623) 825-9590
PCA 7D SP

Phoenix (Ahwatukee) #141

4855 E Warner Rd, #A-13
Phoenix, AZ 85044
(480) 705-9447
PCA 7D SP

Phoenix (Arcadia) #187

4201 E Thomas Rd
Phoenix, AZ 85018
(602) 825-2172
PCA 7D SP

Phoenix (Bell Road) #33

3410 W Bell Rd
Phoenix, AZ 85053
(602) 993-1701
PCA 7D SP

Phoenix (Camelback) #8

233 E Camelback Rd
Phoenix, AZ 85012
(602) 263-9132
PCA 7D SP

Phoenix (Paradise Valley) #169

4305 E Bell Rd, #1
Phoenix, AZ 85032
(602) 714-7397
PCA 7D

Phoenix Factory Store #151

520 S 67th Ave
Phoenix, AZ 85043
(623) 907-3230
SP

Prescott #164

1048 Willow Creek Rd
Prescott, AZ 86301
(928) 227-3575
PCA

Prescott Valley #28

6572 E 2nd St, #A & B
Prescott Valley, AZ 86314
(928) 772-7748

Queen Creek #183

21373 S Ellsworth Loop
Queen Creek, AZ 85142
(602) 733-6568
PCA 7D SP

Scottsdale #65

8686 Frank Lloyd Wright Blvd
Scottsdale, AZ 85260
(480) 483-3131
PCA 7D SP

Scottsdale Contractor #84

8350 E Evans Rd, #F2
Scottsdale, AZ 85260
(480) 607-7165

Surprise #140

15495 W Bell Rd, #100
Surprise, AZ 85374
(623) 474-3072
PCA 7D SP

Tempe #23

1719 E Southern Ave
Tempe, AZ 85282
(480) 968-9492
PCA 7D SP

Tucson (East Broadway) #44

7525 E Broadway Blvd
Tucson, AZ 85710
(520) 296-3875
PCA 7D SP

Tucson (Oracle Road) #39

3850 N Oracle Rd
Tucson, AZ 85705
(520) 887-7100
PCA 7D SP

Tucson (South Tucson) #5

4625 S Landing Way
Tucson, AZ 85714
(520) 329-2786
PCA 7D SP

Tucson (Speedway) #13

4320 E Speedway Blvd
Tucson, AZ 85712
(520) 327-6011
PCA 7D SP

Tucson (Thornycroft) #45

6741 N Thornycroft Rd, #101
Tucson, AZ 85741
(520) 219-7252
PCA 7D SP

CALIFORNIA

Agoura Hills #189

28631 Canwood St, #F
Agoura Hills, CA 91301
(818) 852-0659
PCA SP

Albany #214

969 San Pablo Ave
Albany, CA 94706
(510) 423-9073
PCA SP

Alhambra #170

1435 W Valley Blvd
Alhambra, CA 91803
(626) 427-0408
SP

Alum Rock #200

2910 Alum Rock Ave
San Jose, CA 95127
(408) 770-8190
SP

Anaheim #15

1301 S State College Blvd, #A
Anaheim, CA 92806
(714) 774-6339
SP

Anaheim

(Anaheim Hills) #179
5725 E Santa Ana Canyon Rd
Anaheim, CA 92807
(657) 221-3009
PCA 7D SP

Artesia (South Street) #74

11645 South St
Artesia, CA 90701
(562) 809-4667
SP

Auburn #4

431 Grass Valley Hwy
Auburn, CA 95603
(530) 217-3506
SP

Bakersfield #32

3929 Ming Ave
Bakersfield, CA 93309
(661) 837-0277
PCA 7D SP

Bakersfield

(North Bakersfield) #181
9680 Hageman Rd, #A
Bakersfield, CA 93312
(661) 829-4864
PCA SP

Bermuda Dunes #79

78078 Country Club Dr,
#101-104
Bermuda Dunes,
CA 92203
(760) 360-8269
PCA SP

Brentwood #215

2480 Sand Creek Rd
Brentwood, CA 94513
(925) 626-2000
SP

Buena Park #133

7540 Orangethorpe Ave, #A-2
Buena Park, CA 90621
(714) 670-1748
PCA 7D SP KO

Burbank #166

2420 W Burbank Blvd
Burbank, CA 91506
(747) 400-2950
PCA SP

Canoga Park

(Topanga Canyon) #63
7003 Topanga Canyon Blvd
Canoga Park, CA 91303
(818) 598-0401
PCA SP

Canyon Country #194

18934 Soledad Canyon Rd,
#A & B
Santa Clarita, CA 91351
(661) 388-0700
PCA SP

Cathedral City #19

68-955 Perez Rd
Cathedral City, CA 92234
(760) 324-9697
SP

Chico #203

1221 Mangrove Ave
Chico, CA 95926
(530) 332-8804
SP

Chino Hills #165

3570 Grand Ave, #A
Chino Hills, CA 91709
(909) 315-5070
PCA 7D SP

Chula Vista #69

1552 East H St
Chula Vista, CA 91913
(619) 216-0622
PCA 7D SP

Clovis #178

1710 Clovis Ave
Clovis, CA 93612
(559) 369-2425
PCA SP

Colton #18

1211 E Washington St
Colton, CA 92324
(909) 825-8710
PCA SP

Corona #50

284 Dupont St, #160
Corona, CA 92879
(951) 735-6605
PCA SP

Costa Mesa #67

3015 Bristol St
Costa Mesa, CA 92626
(714) 432-8745
PCA 7D SP

Costa Mesa (Newport) #150

1835 Newport Blvd, #G
Costa Mesa, CA 92627
(949) 548-0105
PCA 7D SP

Cotati #42

407 Aaron St
Cotati, CA 94931
(707) 664-1668
PCA SP CS

Culver City #35

5777 W Washington Blvd
Culver City, CA 90232
(323) 935-0487
PCA 7D SP

PCA Professional Color Advisor **7D** Open 7 Days **SP** Spanish Spoken **KO** Korean Spoken **CS** Commercial Store

Services at store locations are subject to change. See dunnedwards.com for latest store information.

Cupertino #204

1505 S De Anza Blvd
Cupertino, CA 95014
(408) 650-0626

PCA SP

Daly City #20

2201 Junipero Serra Blvd
Daly City, CA 94014
(650) 992-9660

PCA SP

Del Mar #82

2689 Via de la Valle,
#B, H, I
Del Mar, CA 92014
(858) 847-9127

PCA 7D SP

El Cajon #185

1255 E Main St
El Cajon, CA 92021
(619) 270-2066

PCA SP

El Dorado Hills #208

8220 Saratoga Way
El Dorado Hills, CA 95762
(916) 586-2003

SP

Elk Grove #102

7411 W Stockton Blvd, #A-140
Sacramento, CA 95823
(916) 829-7572

PCA

Encinitas #168

237-245 N El Camino Real
Encinitas, CA 92024
(760) 479-6913

PCA 7D SP

Encino #176

15630 Ventura Blvd
Encino, CA 91436
(818) 582-8092

PCA SP

Escondido #34

505 N Broadway
Escondido, CA 92025
(760) 741-3633

PCA 7D SP

Fairfield #207

1240 Oliver Rd
Fairfield, CA 94534
(707) 366-0052

SP

Fountain Valley #83

18030 Brookhurst St, #B
Fountain Valley, CA 92708
(714) 968-4211

PCA 7D SP

Fremont #209

4640 Auto Mall Pkwy
Fremont, CA 94538
(510) 897-5182

SP

Fresno #36

4916 N Blackstone Ave
Fresno, CA 93726
(559) 228-8826

PCA SP

Fullerton #144

1440 S Harbor Blvd
Fullerton, CA 92832
(714) 773-0042

PCA 7D SP

Garden Grove #172

13011 Brookhurst St
Garden Grove, CA 92843
(714) 705-6864

PCA 7D SP KO

Gilroy #205

8565 Monterey St
Gilroy, CA 95020
(669) 327-0022

SP

Glendale #3

501 E Broadway
Glendale, CA 91205
(818) 243-6211

PCA 7D SP

Glendora #160

630 S Grand Ave, #101-103
Glendora, CA 91740
(626) 335-7900

PCA SP

Hayward #153

22470 Foothill Blvd
Hayward, CA 94541
(510) 881-0313

PCA SP CS

Hermosa Beach #167

2775 Pacific Coast Hwy
Hermosa Beach, CA 90254
(310) 697-8006

PCA SP

Hollywood #16

7064 W Sunset Blvd, #A & B
Hollywood, CA 90028
(323) 469-1743

SP

Indio #195

81921 State Hwy 111
Indio, CA, 92201
(760) 501-2287

PCA 7D SP

Irvine (Laguna Hills) #31

16191 Lake Forest Dr
Irvine, CA 92618
(949) 788-0950

PCA 7D SP CS KO

La Cañada Flintridge #161

2220 Foothill Blvd, #B
La Cañada Flintridge, CA 91011
(818) 248-0017

SP

La Mesa #40

5250 Jackson Dr, #100
La Mesa, CA 91942
(619) 668-5091

PCA 7D SP

Lawndale #47

15300 Hawthorne Blvd
Lawndale, CA 90260
(310) 219-2112

SP

Livermore #213

3981 First St
Livermore, CA 94551
(925) 493-6022

SP

Long Beach #14

2533 N Lakewood Blvd, #100
Long Beach, CA 90815
(562) 494-2980

PCA 7D SP

Los Angeles (Hoover) #51

2001 S Hoover St
Los Angeles, CA 90007
(213) 747-9441

SP

Marina del Rey #159

4082 Lincoln Blvd
Marina del Rey, CA 90292
(310) 740-9147

SP

Maywood #9

4869 E Slauson Ave
Maywood, CA 90270
(323) 560-4400

SP

Menifee #191

26905 Newport Rd,
#102 & 103
Menifee, CA 92584
(951) 483-2900

PCA SP

Merced #190

1414 R Street
Merced, CA 95340
(209) 600-7061

PCA SP

Millbrae #216

1497 El Camino Real
Millbrae, CA 94030
(650) 822-5208

SP

Mission Hills #30

15335 Chatsworth St
Mission Hills, CA 91345
(818) 361-8632

SP CS

Modesto #37

2000 W Orangeburg Ave
Modesto, CA 95350
(209) 572-0555

SP CS

Moreno Valley #143

23050 Hemlock Ave
Moreno Valley, CA 92557
(951) 653-1096

7D SP

Mountain View #152

1949 W El Camino Real, #A
Mountain View, CA 94040
(650) 964-4526

SP

Murrieta (Temecula) #54

26901 Jefferson Ave, #102
Murrieta, CA 92562
(951) 304-3130

PCA 7D SP

National City (South Bay) #68

1747 Sweetwater Rd, #G
National City, CA 91950
(619) 474-1708

PCA 7D SP

North Hollywood #147

12861 Sherman Way
North Hollywood, CA 91605
(818) 764-3945

SP

Northridge #132

9167 Reseda Blvd
Northridge, CA 91324
(818) 727-0594

PCA SP

Norwalk #145

12125 Imperial Hwy, #B
Norwalk, CA 90650
(562) 864-7162

SP

Oakland #206

4156 Telegraph Ave
Oakland, CA 94609
(510) 844-8001

SP

Ontario #59

2401 S Vineyard Ave, #A
Ontario, CA 91761
(909) 923-5994

PCA SP CS

Orange (Villa Park) #158

1915 N Tustin St
Orange, CA 92865
(714) 602-1845

PCA 7D SP

Oxnard #29

685 E Ventura Blvd
Oxnard, CA 93036
(805) 981-2990

PCA SP CS

Palmdale

(Antelope Valley) #56
736 W Rancho Vista Blvd
Palmdale, CA 93551
(661) 224-1988

SP

Palm Springs #173

1424-1426 N Palm Canyon Dr
Palm Springs, CA 92262
(760) 820-7229

PCA 7D SP

Pasadena #26

3897 E Colorado Blvd
Pasadena, CA 91107
(626) 577-0880

PCA 7D SP

Placentia #58

1575 N Placentia Ave
Placentia, CA 92870
(714) 572-1223

PCA 7D SP

Pleasant Hill #43

555 Contra Costa Blvd
Pleasant Hill, CA 94523
(925) 798-5377

SP

Poway #72

12344 Poway Rd
Poway, CA 92064
(858) 679-0514

PCA 7D SP

Rancho Cordova #61

11521 Folsom Blvd
Rancho Cordova, CA 95742
(916) 853-1645

PCA SP

Rancho Cucamonga #80

12899 Foothill Blvd
Rancho Cucamonga, CA 91739
(909) 466-1133

PCA 7D SP

Rancho Santa Margarita #75

30102 Santa Margarita Pkwy, #A
Rancho Santa Margarita,
CA 92688

(949) 459-1195

PCA 7D SP KO

Redwood City #201

1391 Woodside Rd, #100
Redwood City, CA 94061
(650) 257-6003

SP

Riverside #146

6891 Indiana Ave
Riverside, CA 92506
(951) 784-1758

PCA SP

Rosemead #137

3574 Rosemead Blvd
Rosemead, CA 91770
(626) 312-5152

7D SP

Roseville #62

1850 Douglas Blvd, #200
Roseville, CA 95661
(916) 786-8580

PCA SP

PCA Professional Color Advisor 7D Open 7 Days SP Spanish Spoken KO Korean Spoken CS Commercial Store

Services at store locations are subject to change. See dunnedwards.com for latest store information..

Rowland Heights (Hacienda Heights) #163
17536 Castleton St
Rowland Heights, CA 91748
(626) 269-2868
PCA SP

Sacramento #21
6770 Folsom Blvd
Sacramento, CA 95819
(916) 452-5451
PCA SP CS

Salinas #46
1487 N Davis Rd, #A
Salinas, CA 93907
(831) 754-2988
SP

San Bernardino #196
1598 E Highland Ave
San Bernardino, CA 92404
(916) 452-5451
PCA SP

San Clemente #184
79 Via Pico Plaza
San Clemente, CA 92672
(949) 272-3689
PCA 7D SP

San Diego #10
3191 Sports Arena Blvd, #A
San Diego, CA 92110
(619) 222-0591
PCA 7D SP

San Diego (Kearny Mesa) #66
7347 Clairemont Mesa Blvd
San Diego, CA 92111
(858) 571-0495
PCA 7D SP

San Diego (Miramar) #81
8400 Miramar Rd, #E
San Diego, CA 92126
(858) 527-1460
PCA 7D SP

San Diego (North Park) #175
2011 El Cajon Blvd
San Diego, CA 92104
(619) 786-1106
PCA 7D SP

San Diego (Pacific Beach) #148
5180 Mission Blvd
San Diego, CA 92109
(858) 488-8312
PCA 7D SP

San Francisco #55
750 Bryant St
San Francisco, CA 94107
(415) 227-0359
SP

San Francisco Bayshore #210
701 Bayshore Blvd
San Francisco, CA 94124
(415) 528-4056
SP CS

San Jose #11
690 N Winchester Blvd
San Jose, CA 95128
(408) 244-7692
PCA SP CS

San Jose (Blossom Hill) #156
1029 Blossom Hill Rd, #1-2
San Jose, CA 95123
(408) 979-0160
PCA SP

San Juan Capistrano #77
32061-71 Camino Capistrano
San Juan Capistrano,
CA 92675
(949) 234-1201
PCA 7D SP

San Luis Obispo #180
205 Higuera St
San Luis Obispo, CA 93401
(805) 316-1003
SP

San Mateo #155
3580 S El Camino Real
San Mateo, CA 94403
(650) 638-0294
PCA SP

San Rafael #154
717 Francisco Blvd E
San Rafael, CA 94901
(415) 259-0302
PCA SP

San Ramon #211
2050 San Ramon Valley Blvd
San Ramon, CA 94583
(925) 594-5061
PCA SP

Santa Ana #134
521 W 17th St
Santa Ana, CA 92706
(714) 541-9166
PCA 7D SP

Santa Barbara #24
233 W Carrillo St
Santa Barbara, CA 93101
(805) 899-8856
SP

Santa Cruz #212
1001 Ocean St
Santa Cruz, CA 95060
(831) 824-2010
SP

Santa Maria #174
2339 S Broadway
Santa Maria, CA 93455
(805) 354-5330
PCA SP

Santa Monica #49
11710 W Santa Monica Blvd
Los Angeles, CA 90025
(310) 481-0841
PCA SP

Santa Rosa #198
820 Piner Rd
Santa Rosa, CA 95403

Seal Beach #182
12830 Seal Beach Blvd, #A
Seal Beach, CA 90740
(562) 314-4795
PCA 7D SP

Seaside #202
1201 Fremont Blvd
Seaside, CA 93955
(831) 200-8958
SP

Simi Valley #57
50 W Easy St
Simi Valley, CA 93065
(805) 520-9532
SP

Stockton #6
3708 E Hammer Lane
Stockton, CA 95212
(209) 800-1966
PCA SP

Thousand Oaks #48
360 E Thousand Oaks Blvd
Thousand Oaks, CA 91360
(805) 418-6100
PCA SP

Torrance #25
4127 Pacific Coast Hwy, #C
Torrance, CA 90505
(310) 378-0740
SP

Tracy #7
3380 N Tracy Blvd
Tracy, CA 95376
(209) 229-2949
PCA

Turlock #103
2320 W Monte Vista Ave
Turlock, CA 95382
(209) 226-4090
SP

Tustin #86
13662 Newport Ave
Tustin, CA 92780
(714) 731-4113
PCA 7D SP

Upland #142
1256 W 7th St
Upland, CA 91786
(909) 931-1485
PCA 7D SP

Valencia #73
25520 The Old Road
Stevenson Ranch, CA 91381
(661) 255-5301
PCA 7D SP

Van Nuys #12
6315 Sepulveda Blvd
Van Nuys, CA 91411
(818) 902-1908
PCA 7D SP

Vermont (L.A.) #162
401 S Vermont Ave, #10-13
Los Angeles, CA 90020
(213) 985-3681
SP KO

Victorville #53
12475 Mariposa Rd, #B
Victorville, CA 92395
(760) 245-2442
PCA SP

Visalia #186
1501 S Mooney Blvd, #101
Visalia, CA 93277
(559) 429-5670
PCA SP

Vista #64
1970-1972 Hacienda Dr
Vista, CA 92081
(760) 945-1199
PCA 7D SP

West Covina #17
2824 E Garvey Ave S
West Covina, CA 91791
(626) 966-3625
SP

Westminster #27
15261 Beach Blvd
Westminster, CA 92683
(714) 901-5901
PCA SP

Whittier #85
14870 E Whittier Blvd
Whittier, CA 90605
(562) 945-0823
PCA SP

Las Vegas (Fort Apache) #177
5960 S Fort Apache Rd
Las Vegas, NV 89148
(725) 777-0026
PCA SP

Las Vegas (Henderson) #131
9620 S Eastern Ave
Las Vegas, NV 89123
(702) 616-9905
PCA SP

Las Vegas (Summerlin) #78
7450 W Lake Mead Blvd, #4
Las Vegas, NV 89128
(702) 562-9225
PCA SP

Las Vegas (Tropicana) #71
4300 E Tropicana Ave
Las Vegas, NV 89121
(702) 451-0771
SP

Las Vegas (Valley View) #38
5480 Valley View Blvd, #150
Las Vegas, NV 89118
(702) 873-1649
SP

Reno #2
4068-76 Kietzke Lane
Reno, NV 89502
(775) 374-5457
SP

NEW MEXICO

Albuquerque (3rd & Menaul) #122
225 Menaul Blvd NW
Albuquerque, NM 87107
(505) 344-3558
SP

Las Cruces #115
2301 E Lohman Ave
Las Cruces, NM 88001
(575) 523-1412
SP

NW Albuquerque #125
9311 Coors Blvd NW, #53
Albuquerque, NM 87114
(505) 292-1292
PCA SP

Santa Fe #120
1407 3rd St
Santa Fe, NM 87505
(505) 983-7351
SP

TEXAS

El Paso (North Mesa) #114
7930 N Mesa St, #A-5
El Paso, TX 79932
(915) 585-7694
SP

El Paso (Zaragosa) #113
1821 N Zaragosa Rd,
#201-203
El Paso, TX 79936
(915) 855-7535
SP

INDEPENDENT DEALERS

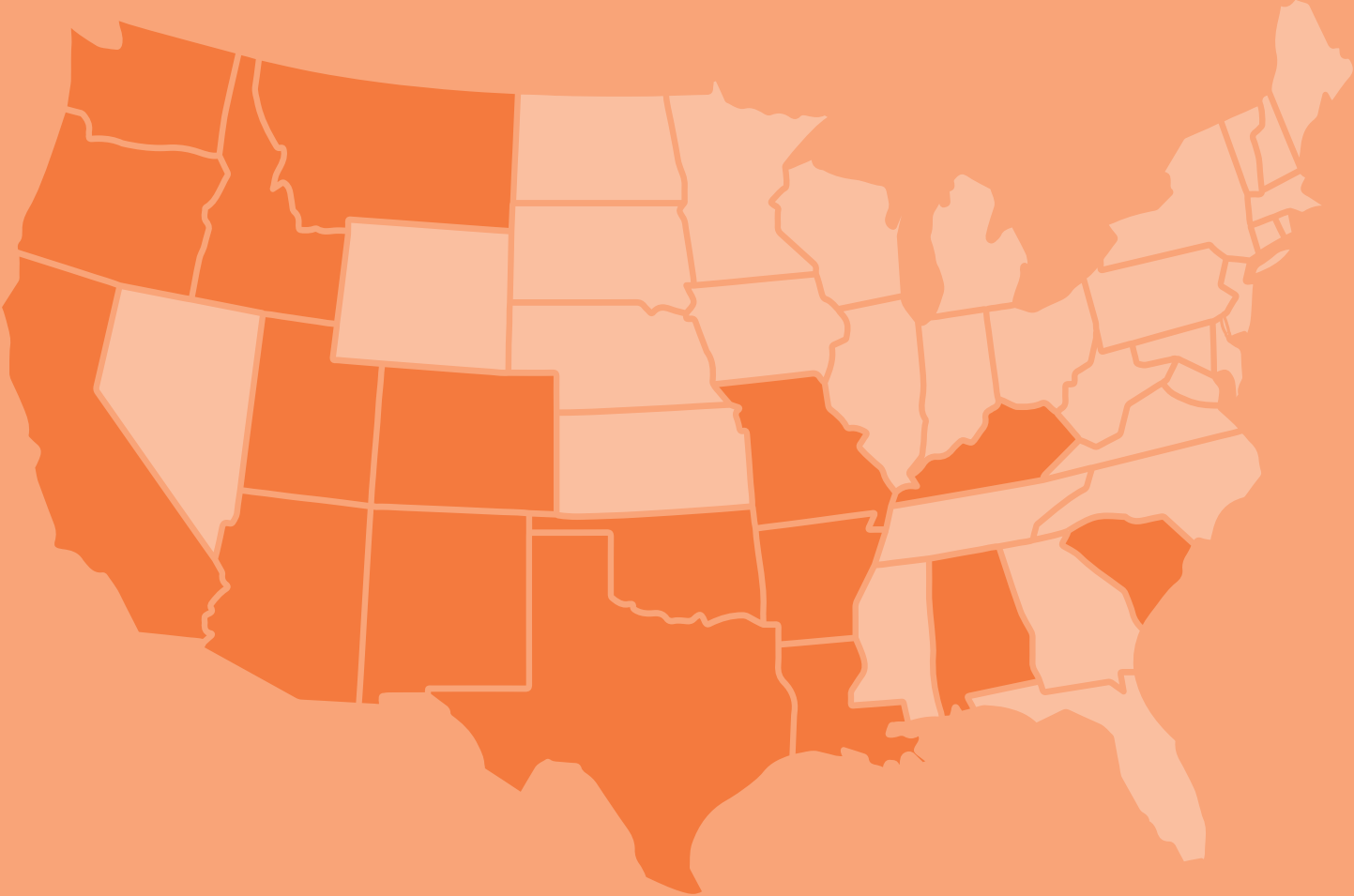

ALABAMA

Rainbow Paint & Decorating
1450 Montgomery Hwy
Birmingham, AL 35216
(205) 822-3548

ARIZONA

AZZ Home Center
1204 N Hwy 89
Chino Valley, AZ 86323
(928) 636-2333

Ace Hardware (Pinetop)
95 W White Mountain Blvd
Pinetop, AZ 85935
(928) 367-0404

Benson Ace Hardware
591 W 4th St
Benson, AZ 85602
(520) 586-7345

Benson Lumber and Supply
164 E 5th St
Benson, AZ 85602
(520) 586-7465

Bisbee Ace Hardware
1220 S Naco Hwy
Bisbee, AZ 85603
(520) 432-4975

Crismon Ace Hardware
2758 S Crismon Rd
Mesa, AZ 85209
(480) 429-0199

Curtis Landscape & Irrigation
1601 S 1st Ave
Safford, AZ 85546
(928) 348-0600

Frontier Ace Hardware
725 W Apache Trail, #3B
Apache Junction, AZ 85120
(480) 983-9223

Globe Ace Hardware
1930 E Ash St
Globe, AZ 85501
(928) 425-0060

**Hassayampa
Paint and Supply**
51023 US-60
Wickenburg, AZ 85390
(928) 910-6555

Howard's Ace Hardware
3111 E Indian School Rd
Phoenix, AZ 85016
(602) 952-0058

**Kabat's Fortuna
Ace Hardware**
11274 S Fortuna Rd
Yuma, AZ 85367
(928) 376-6517

Karsten's Ace Hardware
10620 N 32nd St
Phoenix, AZ 85028
(602) 971-1036

LG Paint Store
1717 S Arizona Ave
Yuma, AZ 85364
(928) 782-3129

Maricopa Ace Hardware
21542 N John Wayne Pkwy
Maricopa, AZ 85139
(520) 494-7805

Mesa Ace Hardware
2842 N Power Rd
Mesa, AZ 85215
(480) 854-7000

Morenci Hardware and Supply
172 Plaza Dr
Morenci, AZ 85540
(928) 865-4121

Nogales Paint and Supply
2595 N Grand Ave
Nogales, AZ 85621
(520) 287-2262

Overgaard Ace Hardware
2837 Hwy 260
Overgaard, AZ 85933
(928) 535-6335

Paul's Ace Hardware #1
1800 N Scottsdale Rd
Scottsdale, AZ 85257
(480) 947-7281

Paul's Ace Hardware #2
16605 E Palisades Blvd
Fountain Hills, AZ 85268
(480) 837-1080

Paul's Ace Hardware #3
1153 W Broadway Rd
Tempe, AZ 85282
(480) 966-1791

Paul's Ace Hardware #4
1927 E Baseline Rd
Gilbert, AZ 85233
(480) 539-5563

Paul's Ace Hardware #5
8449 E McDonald Dr
Scottsdale, AZ 85250
(480) 948-3102

Paul's Ace Hardware #6
929 E Broadway Rd
Tempe, AZ 85282
(480) 968-4544

Paul's Ace Hardware #7
11323 E Via Linda
Scottsdale, AZ 85259
(480) 661-1900

Payson Paint & Supply
420 S Beeline Hwy
Payson, AZ 85541
(928) 474-8443

Pinnacle Peak Ace Hardware
23623 N Scottsdale Rd, #D5
Scottsdale, AZ 85255
(480) 563-3212

River Paint and Supply
2150 Kiowa Blvd, # B-110
Lake Havasu City, AZ 86403
(928) 453-7100

Safford Builders Supply
Ace Hardware
707 S 6th Ave
Safford, AZ 85546
(928) 428-1033

Sahuarita Ace Hardware
18785 S I-19 Frontage
Sahuarita, AZ 85614
(520) 399-9000

San Tan Ace Hardware
40649 N Gantzel Rd
San Tan Valley, AZ 85140
(480) 500-6146

Sedona Paint Center
2885 W SR 89A
Sedona, AZ 86336
(928) 203-9500

Show Low Ace Hardware
221 E Deuce of Clubs
Show Low, AZ 85901
(928) 537-5443

Sierra Vista Ace Hardware
3756 E Fry Blvd
Sierra Vista, AZ 85635
(520) 458-3650

TK Paint and Supply
2900 AZ-95
Bullhead City, AZ 86442
(928) 763-9119

Valley Ace Hardware
2820 N Pinal Ave
Casa Grande, AZ 85122
(520) 421-1225

Valley Ace Hardware
9666 E Riggs Rd
Sun Lakes, AZ 85248
(480) 895-0641

Verde Valley Ace Hardware
545 S 12th St
Cottonwood, AZ 86326
(928) 634-7868

Willcox Ace Hardware
914 W Rex Allen Dr
Willcox, AZ 85643
(520) 384-4446

ARKANSAS

Platinum Coatings
5912 S 28th St, #5B
Fort Smith, AR 72908
(479) 434-3464

CALIFORNIA

1st Choice Paint
20424 Brian Way, #5
Tehachapi, CA 93561
(661) 823-4414

Alpine Paint of Bishop
130 Whitney Alley
Bishop, CA 93514
(760) 873-8800

Alpine Paint of Mammoth
89 Laurel Mountain Rd
Mammoth Lakes, CA 93546
(760) 924-2222

Archies Hardware
11317 Kernville Rd
Kernville, CA 93238
(760) 376-2426

Big Bear Do It Center #22
42146 Big Bear Blvd
Big Bear Lake, CA 92315
(909) 866-1464

Big Bear Paint Center
42118 Big Bear Blvd
Big Bear Lake, CA 92315
(909) 866-7765

Cascade Paint & Supply
1220 California St
Redding, CA 96001
(530) 241-5444

Chester Paint Center
201 Main St
Chester, CA 96020
(530) 258-3038

Desert Paints
643 S 4th St, #2
El Centro, CA 92243
(760) 482-0214

Devine Paint
971 Lincoln Ave
Napa, CA 94558
(707) 226-5211

**DIY Home Center
Agoura Hills**
28750 Roadside Dr
Agoura Hills, CA 91301
(818) 707-1515

**DIY Home Center
Burbank #6**
3221 W Magnolia Blvd
Burbank, CA 91505
(818) 845-8301

**DIY Home Center
Mammoth Lakes**
26 Old Mammoth Lake Rd, #E
Mammoth Lakes, CA 93546
(760) 924-7112

**DIY Home Center
Simi Valley #7**
2695 Cochran St
Simi Valley, CA 93065
(805) 522-0533

**DIY Home Center
Thousand Oaks**
3775 Thousand Oaks Blvd
Thousand Oaks, CA 91360
(805) 497-2753

**DIY Home Center
Tujunga #11**
6300 Foothill Blvd
Tujunga, CA 91042
(818) 352-4466

Foster Ace Hardware
5188 Highway 49 N
Mariposa, CA 95338
(209) 966-2692

**Granada Hills
Do It Center #23**
18060 Chatsworth St
Granada Hills, CA 91344
(818) 900-2720

Harrison Color Corner
143 E Lake St
Watsonville, CA 95076
(831) 724-8092

**Healdsburg Lumber Co
(Gualala)**
38501 S Highway 1
Gualala, CA 95445
(707) 884-3518

**Healdsburg Lumber Co
(Healdsburg)**
359 Hudson St
Healdsburg, CA 95448
(707) 431-9663

Hollister Paint Company
57 East St
Hollister, CA 95023
(831) 637-4145

House of Color
2850 24th St
San Francisco, CA 94110
(415) 647-9189

Inland Builders Supply
1224 W Hobson Way
Blythe, CA 92225
(760) 922-0361

**Kidwell's Paint &
Wallcovering**
165 Fountain Ave
Pacific Grove, CA 93950
(831) 649-0451

Lalanne's
64 S D St
Porterville, CA 93257
(559) 784-2248

**Meanley and Son
Ace Hardware**
7756 Girard Ave
La Jolla, CA 92037
(858) 454-6101

Paul's Paint Company
216 N 1st St
Turlock, CA 95380
(209) 664-1899

Quincy Paint Center
293 Lawrence St
Quincy, CA 95971
(530) 283-9004

Santa Ynez Paint
3563 Numancia St
Santa Ynez, CA 93460
(805) 686-5114

South Lake Tahoe Do It Center
1875 Lake Tahoe Blvd
South Lake Tahoe, CA 96150
(530) 541-4349

**The Paint Works
(St Helena)**
1078 A Fulton Lane
St Helena, CA 94574
(707) 963-9551

COLORADO

Handcrafted House
1323 E 2nd Ave
Durango, CO 81301
(970) 247-4046

IDAHO

Blackfoot Paint & Glass
975 W Bridge St
Blackfoot, ID 83221
(208) 785-5650

Boise Paint and Supply
1608 E Plaza Loop
Nampa, ID 83687
(208) 465-5629

KENTUCKY

Honest Home
133 Breckenridge Lane
Louisville, KY 40207
(502) 365-3373

LOUISIANA

504 Paints of River Parishes
1900 US Hwy 51
Laplace, LA 70068
(985) 224-8558

MISSOURI

Joplin Paint Center
618 E 15th St
Joplin, MO 64804
(417) 624-3351

Seminole Decor Center
1815 E Seminole St
Springfield, MO 65804
(417) 881-5559

MONTANA

Garden City Paint & Glass
3217 Brooks St
Missoula, MT 59801
(406) 549-0608

Western Building Center
3956 Hwy 93 N
Stevensville, MT 59870
(406) 777-1452

NEW MEXICO

Foxworth-Galbraith
200 S Main St
Roswell, NM 88202
(575) 622-7841

Mountain Ridge Hardware
3025 Highway 180 E
Silver City, NM 88061
(575) 956-5530

Randall Lumber & Hardware
315 Paseo Del Pueblo Sur
Taos, NM 87571
(575) 758-2271

Superior Designs
314 W Broadway
Hobbs, NM 88203
(575) 393-7000

OKLAHOMA

Grand Paint & Supply
3639 US Hwy 59 N
Grove, OK 74344
(918) 919-1822

H-I-S Paint (Bixby)
12011 S Memorial Dr
Bixby, OK 74008
(918) 779-3090

H-I-S Paint (Factory Store)
1801 W Reno Ave
Oklahoma City, OK 73106
(405) 232-2077

H-I-S Paint (Norman)
108 24th Ave SW
Norman, OK 73069
(405) 896-2008

H-I-S Paint (Western Store)
8808 S Western Ave
Oklahoma City, OK 73139
(405) 634-1419

OREGON

Drake's Paint and Supply
2929 N Pacific Hwy
Medford, OR 97501
(541) 773-3335

SOUTH CAROLINA

Blue Mist Home
7092 Howard St, #A
Spartanburg, SC 29303
(864) 804-6086

TEXAS

Adams Paint Company
1416 N University Ave
Lubbock, TX 79415
(806) 763-2944

Amarillo Paint & Supply
2801 Hobbs Rd
Amarillo, TX 79109
(806) 457-8200

H-I-S Paint (Abilene)
3437 N 1st St
Abilene, TX 79603
(325) 298-7300

H-I-S Paint (Odessa)
2901 N Grandview Ave
Odessa, TX 79762
(432) 256-4377

Painters Supply HQ
6904 Woodway Dr
Woodway, TX 76712
(254) 399-9878

UTAH

Harrington & Co
760 W Layton Ave
Salt Lake City, UT 84104
(801) 972-3131

**Harrington & Co
(Richfield UT)**
1595 S Airport Rd
Richfield, UT 84701
(435) 896-4071

Jones Paint & Glass
65 S 500 East
American Fork, UT 84003
(801) 756-5282

**Jones Paint & Glass
(Cedar City)**
38 E 1600 North
Cedar City, UT 84720
(435) 586-3800

**Jones Paint & Glass
(Provo)**
170 N 100 West
Provo, UT 84601
(801) 373-3131

**Jones Paint & Glass
(St George)**
122 S 1200 East
St George, UT 84790
(435) 673-9644

**Roper Lumber Co
(Delta)**
474 E Main St
Delta, UT 84624
(435) 864-2381

**Roper Lumber Co
(Fillmore)**
95 N Main St
Fillmore, UT 84631
(435) 743-5194

Southeast Paint and Design
62 North 100 West
Price, UT 84501
(435) 637-4560

WASHINGTON

Lynden Paint and Flooring
417 Front St
Lynden, WA 98264
(360) 354-5858



(888) DE PAINT (337-2468) | dunnedwards.com
©2024 Dunn-Edwards Corporation. All rights reserved. ESL1068DE - 12M 12/24

APPLY A HIGHER STANDARD™