



**POLYFLOR™**  
COVERING THE WORLD

Commercial  
& Residential

**FLOORING  
COLLECTIONS**



Imperial War Museum, Duxford, Cambridgeshire, UK  
PRODUCTS USED: Classic Mystique PUR

# Contents

<b>HOMOGENEOUS</b>	<b>26</b>
<b>HETEROGENEOUS</b> COMPACT 48 ACOUSTIC 56	<b>44</b>
<b>SAFETY</b> GENERAL PURPOSE 76 WET ROOMS 100 COMMERCIAL KITCHENS 108	<b>72</b>
<b>LUXURY VINYL TILES (LVT)</b>	<b>112</b>
<b>LOOSE LAY</b> PLANKS & TILES 164 SHEET 168 INTERLOCKING 176	<b>160</b>
<b>INTERWOVEN VINYL TILES</b>	<b>186</b>
<b>ESD FLOORING</b>	<b>190</b>
<b>SPORT</b>	<b>204</b>
<b>SEMI-FLEXIBLE TILES</b>	<b>208</b>
<b>RUBBER</b>	<b>212</b>
<b>WALL CLADDING</b>	<b>216</b>
<b>EJECTA ACCESSORIES</b>	<b>222</b>

Due to the limitations of printing, decoration and shade may vary slightly from the samples shown.  
For final colour selection, actual samples should be seen which can be requested via [www.polyflor.com](http://www.polyflor.com)



## Sustainable Performance

Across all areas of the business, sustainability is high on the agenda and our strategy is to minimise the environmental impact of our operations and products.

At Polyflor we are clear in the belief that our customers shouldn't have to compromise on performance, choice or budget in order to use products with the lowest impact as positive environmental credentials and benefits are built in to our flooring.

Through numerous environmental assessments, Polyflor products continue to demonstrate that they are environmentally sound, have minimal impact on the environment and will contribute positively on project assessments including BREEAM®, LEED® and Green Star®.

The unique composition of vinyl creates an extremely practical and durable flooring where high quality and high performance come together. Other elements, whether underfoot safety, hygiene, ease of maintenance, durability or aesthetics work hand in glove with the environmental performance of the product, creating a portfolio of multi-functional sustainable floor coverings to suit budgets for both new build and refurbishment schemes.

For more information, take a look at our latest Sustainability Report at [www.polyflor.com/sustainability](http://www.polyflor.com/sustainability)

## Welcome to Polyflor

Polyflor is the only UK-based manufacturer of a full range of high quality, high performance resilient floor coverings. Part of James Halstead Plc, with UK headquarters based in Manchester, the James Halstead Group employs over 830 people, has two UK production facilities, extensive warehousing capacity and sales distribution sites based throughout the world supplying commercial and residential vinyl floor coverings.



## Here to Help

We can provide advice on the suitability, performance and application of any Polyflor product and support you throughout your project. We work closely with our global distribution partners to ensure that support is mirrored throughout the supply chain.

Contact the Polyflor Customer Technical Services Department (CTSD) either directly in the UK, through your local distributor or via our website [www.polyflor.com/contact](http://www.polyflor.com/contact).





Education



Health & Care



Leisure & Hospitality



Retail



Workplace



Housing



Industry

# Market Sectors

Whether it's helping the healing or the learning process, designing an inspiring shopping or visitor experience, creating a productive work environment or refurbishing areas of your own home, here at Polyflor we have a vast selection of multi-functional products to suit the specification, scale and budget of your project across a wide variety of sectors.

Floor coverings, when part of the complete design concept, can have a significant impact on the 'look and feel' of a space, enabling the creation of truly bespoke interiors. With significant warehousing capacity and product availability, fast lead times are guaranteed for customers through our extensive network of distribution partners based throughout the UK and around the world.

Whatever your project, we've got it covered.



Circulation  
& Corridors



Bathroom &  
Shower Areas



Consulting  
Rooms



Receptions



Wards



Theatre Suites



## Health & Care

The creation of a safe, clean and comforting environment for patients and staff is paramount within complex and busy health and care establishments.

Floor covering specification will depend upon the function of the area and traffic levels, as well as the need to adhere to strict performance, quality and hygiene requirements.

Hardwearing floor coverings that are easy to clean, offer enhanced slip resistance and acoustic benefits can help create specialist medical areas that are high performance and aesthetically appealing. Design and colour have many functions within a health and care environment, including zoning, wayfinding and can contribute positively to support those being cared for and the staff themselves.

New product development is at the heart of our health and care flooring solutions. Recent innovations include the availability of plainer decoration products for those living with dementia, a stud-free safety flooring range for continually wet areas, and for areas where a quick turnaround is required, a loose lay safety flooring designed for adhesive free installation.



Entrances  
& Receptions



Classrooms



Circulation Areas  
& Corridors



Food Service  
Areas



Changing Rooms



Libraries



## Education

In busy education establishments the creation of a safe and stimulating environment which is conducive to learning is essential for pupils and staff alike.

The performance requirement of flooring in education environments can depend upon the function of the space, the age of the pupils, expected activity levels and the intensity of footfall.

Easy to clean, tough and durable floor coverings are often required to cope with the demands of complex learning environments. Polyflor's diverse range of hard wearing, high-design product ranges can be used to create education environments that are both practical and visually appealing, bringing an energy and vibrancy through the use of colour, texture and patterns.



Entrance  
& Walkways



Merchandise  
Areas



Bespoke Design



Displays



Office  
& Stores



Changing Rooms



## Retail

Within retail establishments, flooring is one of the hardest working elements of an interior design scheme when it comes to creating an inspirational and memorable space.

Heavy, repeated footfall is a characteristic of retail premises and floor coverings are required to be hardwearing, without compromising on aesthetics or design.

On trend flooring collections that authentically replicate the look of natural materials are developed with the retail sector in mind. Stock availability of these attractive floor coverings in a variety of designs, colours, surface textures, can often be key to ensure that long term roll out programmes can be fulfilled. To avoid disruption and down-time flexible flooring solutions are required and these include loose lay, adhesive-free product ranges for quick turnaround projects. Floor designs can be made even more bespoke with the creative use of inlay accessories.



Entrances  
& Receptions



Wet Areas



Circulation  
& Stairwells



Galleries



Gyms



Restaurants



## Leisure & Hospitality

The flooring requirements of the diverse leisure and hospitality sector depend upon the functionality of the space.

High levels of traffic require a robust, durable flooring, with conformance to internationally recognised standards for fire, slip resistance and acoustics.

The extensive Polyflor portfolio enables the selection of fit-for-purpose products as per the use area specification. A variety of looks can be achieved in order to create unique spaces or a consistent style dependent upon the overall interior design scheme by using a selection of available formats - sheet, tiles and planks in various colours, textures and finishes.

Products that are quick and easy to install, creating minimal disruption are preferable. Vinyl sheet can be welded to create a seamless space, impermeable to water, which combined with a bespoke cleaning regime provides a low maintenance, hygienic flooring solution in leisure and hospitality environments.





Entrance Foyers



Open Plan Offices



Breakout Rooms



Meeting Rooms



Communal Kitchens



Toilet & Bathrooms



## Workplace

The choice of floor coverings within a workplace can create a sense of identity for employees as well as providing a safe and secure working environment.

Flooring within a workplace must adhere to health & safety regulations and be durable enough to accommodate varying levels of footfall throughout the day.

Key environmental considerations within the workplace include noise control, underfoot comfort and indoor air quality. Polyflor flooring ranges are classified as low VOC and the availability of floor coverings with an acoustic foam layer can contribute significantly to reducing impact sound and improving underfoot comfort.

When considering design requirements, Light Reflectance Values (LRV) are available and can be used to ensure compliance to building regulations across multi-purpose spaces.



Living Rooms



Bathrooms



Kitchens



# Housing

When it comes to choosing flooring for a residential setting, the impact of selecting the correct material should not be underestimated. Polyflor luxury vinyl flooring collections authentically replicate the natural beauty of wood and stone with enhanced durability and easier maintenance.

Flooring within any kind of housing is an opportunity to inject a sense of individuality and style into home interiors. From traditional to contemporary colours, textures and patterns, available in plank, tile or sheet format, the choice is extensive. Combining design and function, recent developments include interlocking planks and tiles for minimum disruption, with built in acoustic properties.

Communal Areas



Bedrooms



Entrance & Hallways



Work Stations



Laboratories



Walkways  
& Circulation



Clean Rooms



Toilets &  
Showers



Servery  
& Kitchens



## Industry

Polyflor offers an extensive selection of fit-for-purpose products classified as suitable for very heavy commercial environments and intense use areas in a variety of industrial locations.

For areas designed to meet specific static control requirements the Polyflor ESD family of floor coverings feature electrostatic dissipative or conductive properties.

Within specialist environments high standards of cleanliness are often essential and products incorporating a polyurethane reinforcement, providing low maintenance benefits and resisting soiling and scuffing are available.



# Product Overview

## HOMOGENEOUS

Attractive, high performance flexible vinyl sheet and tile flooring with a mono-layer construction. Available in non-directional or marbled decoration, in a broad palette of colours. A low maintenance, hygienic flooring solution, ideal for the demanding health & care sector and education interiors.

26

Palettone PUR	30
Pearlazzo & Prestige PUR	34
Classic Mystique PUR	36
2000 PUR	38
XL PU	40
Standard XL	42

## HETEROGENEOUS

Distinctive, high performance compact sheet vinyl floor coverings in a multi-layer construction. Providing a broad range of engaging and innovative pattern finishes and colour options, the design possibilities are endless. Ideally suited to the demands of commercial and residential interiors.

44

### COMPACT

Expona Flow PUR	48
Bloc PUR	52
Forest fx PUR	54

### ACOUSTIC

Silentflor PUR	56
Acoustix Forest fx PUR	60
Polysafe Wood fx Acoustix PUR	62
Architex PUR	64
Designatex PUR	66
Secura PUR	68
Acoustifoam	70

## SAFETY

Compliant with EN 13845 and engineered to provide slip resistant qualities which are sustainable and assured throughout the products guaranteed life. The collections are ideally suited for specification within a range of commercial environments where there is a risk of spillage or wetness.

72

### GENERAL PURPOSE

Polysafe Verona PUR: <i>Original</i>	76
Polysafe Verona PUR: <i>Pure Colours</i>	78
Polysafe QuickLay PUR	80
Polysafe Standard PUR	82
Polysafe Stone fx PUR	84
Polysafe Wood fx PUR	86
Polysafe Wood fx Acoustix PUR	88
Polysafe Mosaic PUR	90
Polysafe Vogue Ultra PUR	92
Polysafe Astral PUR	94
Expona Control PUR	96

### WET ROOMS

Polysafe Quattro PUR	100
Polysafe Hydro Evolve	102
Polysafe Hydro	104

### COMMERCIAL KITCHENS

Polysafe Apex	108
Polysafe Ultima	110

## LUXURY VINYL TILES

Design-led luxury vinyl plank and tile floor coverings available in multiple size formats. Incorporating a variety of realistic surface textures, the collections authentically capture the latest trends in wood, stone and abstract materials. Ideal for use in commercial and residential interiors.

112

### GENERAL PURPOSE

Expona Commercial PUR	116
Expona Bevel Line PUR	124
Expona Design PUR	128
Expona Simplay PUR	132
Expona EnCore Rigid Loc PUR	136
Expona Control PUR	138
Affinity2 <sup>55</sup> PUR	140
Camaro PUR	142
Camaro Loc PUR	146
Camaro Rigid Core PUR	150
Vinyl LOC Underlay	152
Colonia PUR	154
LVT Inlay Strips	158

## LOOSE LAY

High-design, loose lay floor coverings designed to minimise disruption and downtime. Available in sheet, tile and plank format, adhesive-free ranges can be installed over existing sub floors and can promote excellent indoor air quality. Suitable for use in commercial and residential interiors.

160

### PLANKS & TILES

Expona Simplay PUR	164
--------------------	-----

### SHEET

Polysafe QuickLay PUR	168
Architex PUR	170
Designatex PUR	172
Secura PUR	174

### INTERLOCKING

Expona EnCore Rigid Loc PUR	176
Camaro Loc PUR	178
Camaro Rigid Core PUR	182
Vinyl LOC Underlay	184

## INTERWOVEN VINYL TILES

186

A collection of diverse weave designs with a textile structure available in a square tile format. Suitable for use in high footfall environments including offices, hotels and retail spaces as well as residential locations, the collection is a hard wearing, low maintenance option.

Wovon 188

## ESD FLOORING

190

Specifically engineered to minimize or eliminate the risk of Electro Static Discharge (ESD) at source. Floor coverings with either static dissipative [SD] or electrostatic conductive [EC] properties are available in sheet, tile and various decorations. Also ideal for hygiene critical locations.

Palettone SD 194  
 Finesse SD 196  
 Polyflor SD 198  
 OHMega EC 200  
 Polyflor EC 202  
 Conductive ROF 203

## SPORT

204

High performance vinyl sheet sports floor covering available in a choice of solid colours and contemporary wood effects. A multi-use sports floor for general sporting activities in a 6.7mm gauge, the range complies with EN 14904 and meets both Sport England and Sport Scotland requirements.

Sport 67 206

## SEMI-FLEXIBLE TILES

208

A general purpose vinyl floor tile with a duotone marbling or traditional decoration in a range of popular colours. Featuring a polyurethane surface treatment for ease of maintenance and with excellent durability and performance, the collection is an economical solution for contract situations.

Polyflex Plus PU 210

## RUBBER

212

Hard-wearing synthetic rubber floor tile with a low-profile studded surface, available in a choice of contemporary colours. Renowned for durability and comfort underfoot and making a beneficial contribution to impact sound reduction, it is ideal where long life under heavy traffic is required.

SaarFloor Noppe Stud Tile 214

## WALL CLADDING

216

A flexible and durable vinyl wall and ceiling cladding that can be welded to create an impervious, seamless finish. In combination with the protection of a polyurethane surface treatment, the cladding is ideal for those areas where hygiene is of critical importance, including clean rooms.

Polyclad Plus PU 218  
 Polyclad Pro PU 220

Ejecta Accessories 222

## Technical Manual

The Technical Information Manual is intended as a guide to all parties involved in the specification, installation and maintenance of Polyflor vinyl floor coverings.

At Polyflor, our objective is to support the customer, whether it is the architect, the specifier, the contractor or the end user, by providing all the relevant information necessary to ensure that the maximum benefit is gained from our products in use.

We realise that the performance of our products is dependent upon many factors and that the floor covering itself is only one of those factors. Correct subfloor preparation and dryness, the workmanship of the installer, how the product is maintained and the selection of the correct floor covering are all equally important. The Technical Information Manual forms part of that support, together with technically trained Sales Representatives, a knowledgeable Customer Technical Services Department (CTSD), **maintenance courses and an installation training academy.**

For more information, visit [www.polyflor.com/technical](http://www.polyflor.com/technical)



# HOMOGENEOUS

Attractive, high performance flexible vinyl sheet and tile flooring with a mono-layer construction. Available in non-directional or marbleised decoration, in a broad palette of colours. A low maintenance, hygienic flooring solution, ideal for the demanding health & care sector and education interiors.

Palettone PUR	30
Pearlazzo & Prestige PUR	34
Classic Mystique PUR	36
2000 PUR	38
XL PU	40
Standard XL	42

TECHNICAL DATA	STANDARDS	Palettone PUR	Pearlazzo & Prestige PUR	Classic Mystique PUR	2000 PUR	XL PU	Standard XL
<b>Product Format</b>							
Gauge	ISO 24346 (EN 428)	2.0mm	2.0mm	2.0mm	2.0mm, 2.5mm	1.5mm, 2.0mm	1.5mm, 2.0mm, 2.5mm, 3.0mm
Sheet Size	ISO 24341 (EN 426)	2m x 20m	2m x 20m	2m x 20m	2.0mm: 2m x 20m 2.5mm: 2m x 15m	1.5mm: 2m x 27.5m 2.0mm: 2m x 20m	1.5mm: 2m x 27.5m 2.0mm: 2m x 20m 2.5mm: 2m x 15m 3.0mm: 2m x 13m
Tile Size	ISO 24342 (EN 427)	608mm x 608mm	-	300mm x 300mm 608mm x 608mm	2.0mm: 300mm x 300mm 2.0mm: 608mm x 608mm 2.5mm: 300mm x 300mm	2.0mm: 300mm x 300mm 2.0mm: 608mm x 608mm	2.0mm: 300mm x 300mm 2.0mm: 608mm x 608mm
Total Weight	ISO 23997 (EN 430)	2800g/m <sup>2</sup>	2950g/m <sup>2</sup>	3250g/m <sup>2</sup>	2.0mm: 3550g/m <sup>2</sup> 2.5mm: 4552g/m <sup>2</sup>	1.5mm: 2360g/m <sup>2</sup> 2.0mm: 3200g/m <sup>2</sup>	1.5mm: 2360g/m <sup>2</sup> 2.0mm: 3200g/m <sup>2</sup> 2.5mm: 4200g/m <sup>2</sup> 3.0mm: 5010g/m <sup>2</sup>
Finish		PUR	PUR	PUR	PUR	PU	-

Performance Requirements

General Performance	ISO 10581 (EN 649)	Conforms	Conforms	Conforms	Conforms	Conforms	Conforms
	ASTM F1913	Conforms	Conforms	Conforms	Conforms	Conforms	Conforms
	ASTM F1700	Class I, Type A	-	Class I, Type A	Class I, Type A	Class I, Type A	Class I, Type A
Use Area	ISO 10874 (EN 685)	23, 34, 43	23, 34, 43	23, 34, 43	2.0mm, 2.5mm: 23, 34, 43	1.5mm: 23, 32, 41 2.0mm: 23, 34, 43	1.5mm: 23, 32, 41 2.0mm, 2.5mm, 3.0mm: 23, 34, 43
Slip Resistance	EN 13893	Class DS	Class DS	Class DS	Class DS	Class DS	Class DS
	DIN 51130 / DIN EN 16165 Ann. B	R10	R9	R9	R9	R9	R9
Binder Content	ISO 10581	Type I	Type I	Type I	Type II	Type II	Type II
Abrasion Resistance	EN 660-2	Group T	Group T	-	Group M	Group M	Group M
Reaction to Fire	EN 13501-1	Class Bfl-S1	Class Bfl-S1	Class Bfl-S1	Class Bfl-S1	Class Bfl-S1	Class Bfl-S1
	ASTM E662	<450	<450	<450	<450 (2.0mm)	<450 (1.5mm, 2.0mm)	<450 (1.5mm, 2.0mm)
	ASTM E648	Class 1	Class 1	Class 1	Class 1 (2.0mm)	Class 1 (1.5mm, 2.0mm)	Class 1 (1.5mm, 2.0mm)
	CAN/ULC S102.2	FSV < 300; SDV < 500	FSV < 300; SDV < 500	FSV < 300; SDV < 500	FSV < 300; SDV < 500 (2.0mm)	FSV < 300; SDV < 500 (2.0mm)	FSV < 300; SDV < 500 (2.0mm)
Static Electrical Propensity	EN 1815	≤2.0kV Classified as 'antistatic'	≤2.0kV Classified as 'antistatic'	≤2.0kV Classified as 'antistatic'	≤2.0kV Classified as 'antistatic'	≤2.0kV Classified as 'antistatic'	≤2.0kV Classified as 'antistatic'
Residual Indentation	ASTM F970 (Modified)	≤0.005" (750 psi)	≤0.005" (750 psi)	≤0.005" (750 psi)	≤0.005" (750 psi)	≤0.005" (750 psi) (2.0mm)	≤0.005" (750 psi) (1.5mm, 2.0mm)
Castor Chair (continuous use)	ISO 4918 (EN 425)	Suitable	Suitable	Suitable	Suitable	Suitable	Suitable

Sustainability

BRE Green Guide		A+ ENP 472	A+ ENP 472	A+ ENP 472	A+ ENP 472	A+ ENP 472	A+ ENP 472
Indoor Air Comfort Gold		Eurofins certified product	Eurofins certified product	Eurofins certified product	Eurofins certified product	Eurofins certified product	Eurofins certified product
FloorScore		Certified	Certified	Certified	Certified	Certified	Certified (1.5mm, 2.0mm)
Finnish M1		Certified	Certified	Certified	Certified (2.0mm)	Certified	Certified (1.5mm, 2.0mm)
AgBB/ABG		Pass	Pass	Pass	Pass	Pass	Pass
Responsible Sourcing	BES 6001	Excellent	Excellent	Excellent	Excellent	Excellent	Excellent

Acoustic Performance

Impact Sound Reduction	ISO 10140-3	4dB	4dB	4dB	4dB (2.0mm)	4dB (2.0mm)	4dB (2.0mm)
------------------------	-------------	-----	-----	-----	-------------	-------------	-------------

Maintenance Performance

Resistance to Chemicals	ISO 26987 (EN 423)	Good resistance	Good resistance	Good resistance	Good resistance	Good resistance	Good resistance
-------------------------	--------------------	-----------------	-----------------	-----------------	-----------------	-----------------	-----------------

All Polyflor commercial sheet vinyl ranges provide a continuous, impervious and hygienic flooring solution which can be confidently cleaned in accordance with recommended maintenance procedures and approved maintenance products. The implementation of an effective cleaning regime is the most important defence against infection.



# Palettone PUR

UK  
CA  
CE  
BS EN 14041 EN 14041

## Palettone PUR

### Technical Specification

#### Product Format

Gauge	ISO 24346 (EN 428)	2.0mm
Total Weight	ISO 23997 (EN 430)	2800g/m <sup>2</sup>
Finish		PUR

#### Performance Requirements

General Performance	ISO 10581 (EN 649)	Conforms
	ASTM F1913	Conforms
Use Area	ASTM F1700	Class I, Type A
	ISO 10874 (EN 685)	23, 34, 43
Slip Resistance	EN 13893	Class DS
	DIN 51130 /	R10
	DIN EN 16165 Ann. B	R10
	AS 4586 ASTM D2047	SCOF ≥0.6
Binder Content	ISO 10581	Type I
Abrasion Resistance	EN 660-2	Group T
	EN 13501-1	Class Bfl-S1
Reaction to Fire	ASTM E648	Class 1
	ASTM E662	<450
	CAN/ULC S102.2	FSV < 300; SDV < 500
	AS ISO 9239-1	>8.0 kW/m <sup>2</sup>
Static Electrical Propensity	EN 1815	≤2.0kV Classified as 'antistatic'
	ASTM F970 (Modified)	≤0.005" (750psi)
Residual Indentation	ISO 24343-1 (EN 433)	≤0.10mm
	Castor Chair (continuous use)	ISO 4918 (EN 425)
Flexibility	ASTM F137	Pass
Underfloor Heating		Suitable, max 27°C
Light Fastness	ISO 105-B02 (Method 3)	≥6
Resistance to Light	ASTM F1515	ΔE ≤ 8.0 - Meets
Resistance to Heat	ASTM F1514	ΔE ≤ 8.0 - Meets

#### Sustainability

BRE Green Guide		A+ ENP 472
GreenTag	LCA Rate Gold Plus	GreenRate level A
Generic EN 15804 EPD		Available
Recyclable		100%
Recycled Content		25%
REACH		Compliant
Indoor Air Comfort Gold		Eurofins certified product
FloorScore		Certified
Finnish M1		Certified
AqBB/ABG		Pass
VOC Emissions	TVOC after 28 days	≤10µg/m <sup>3</sup>
Responsible Sourcing	BES 6001	Excellent

#### Acoustic Performance

Impact Sound Reduction	ISO 10140-3	4dB
------------------------	-------------	-----

#### Maintenance Performance

Resistance to Chemicals	ISO 26987 (EN 423)	Good
	ASTM F925	Good
Alco Hand Gels	Compatible for use with most commonly used alco-based hand gels	
Steam Cleaning	Suitable for steam cleaning on a periodic basis	

All Polyflor commercial sheet vinyl ranges provide a continuous, impervious and hygienic flooring solution which can be confidently cleaned in accordance with recommended maintenance procedures and approved maintenance products. The implementation of an effective cleaning regime is the most important defence against infection. Regular light maintenance is more cost-effective than periodic heavy maintenance and more beneficial to the floor covering.

#### Hygiene

Bacterial Resistance	ISO 846 Part C	Does not favour growth
Clean Rooms	ISO 14644-1	Class 4
Ease of Radioactive Decontamination	ISO 8690	Excellent

### Sheet & Tile Sizes

Format	Size	Shades	Coverage per Roll
Sheet	2m x 20m	50	40m <sup>2</sup>

Format	Size	Shades	Quantity per Box	Coverage per Box
Tile	608mm x 608mm +	12	14	5.17m <sup>2</sup>



Urban Air **8605**  
NCS S 1002-Y  
+  
w/r 8605 LRV 68



Linen Air **8635**  
NCS S 1502-Y  
w/r 9703 LRV 62



Frosted Glass **8606**  
NCS S 2002-G50Y  
+  
w/r 8606 LRV 53



Cool Blende **8636**  
NCS S 3005-R80B  
w/r 9704 LRV 43



Dove Tail **8607**  
NCS S 3502-R  
+  
w/r 8607 LRV 38



Lunar Landscape **8637** w/r 9718  
NCS S 4000-N LRV 34

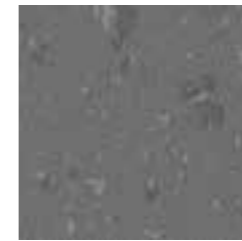

Pencil Lead **8608**  
NCS S 6005-B20G  
+  
w/r 8608 LRV 18



Deep Space **8609**  
NCS S 7500-N  
+  
w/r 8609 LRV 10



Natural Cotton **8621**  
NCS S 1505-Y50R  
w/r 8621 LRV 58



Earthenware **8641**  
NCS S 2005-Y50R  
+  
w/r 9716 LRV 49



Fired Ochre **8642**  
NCS S 4005-Y20R  
w/r 9724 LRV 29

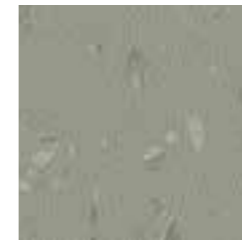

Garden Sage **8643**  
NCS S 4005-G50Y  
w/r 8643 LRV 32



Quarrystone **8639**  
NCS S 5500-N  
w/r 8639 LRV 23



Dried Tarragon **8644**  
NCS S 6005-G50Y  
w/r 8644 LRV 17

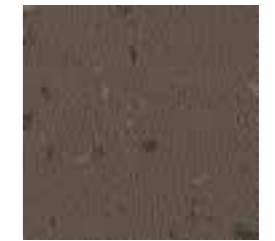

Freshly Ground **8624**  
NCS S 7005-Y20R  
w/r 8624 LRV 12



Woodland Air **8615**  
NCS S 1005-G20Y  
+  
w/r 8615 LRV 70



Orchard Walk **8616**  
NCS S 1020-G40Y  
w/r 8616 LRV 60



Pennyroyal Mint **8652**  
NCS S 2020-B50G  
w/r 9706 LRV 45



Crisp Apple **8653**  
NCS S 2030-G30Y  
w/r 9708 LRV 40



Sunshine Meadow **8617**  
NCS S 2050-G60Y  
w/r 8617 LRV 38



English Garden **8618**  
NCS S 3050-G40Y  
+  
w/r 8618 LRV 17



Festival Field **8619**  
NCS S 5040-G70Y  
w/r 8619 LRV 16

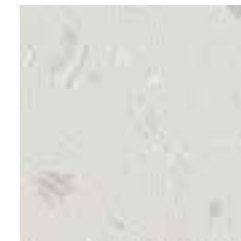

Morning Air **8610**  
NCS S 1002-B50G  
w/r 8610 LRV 75



Weekend Sky **8611**  
NCS S 0907-R90B  
+  
w/r 8611 LRV 64

















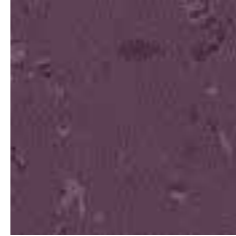

Painter's Dream **8612**  
NCS S 1020-R80B  
w/r 8612 LRV 54

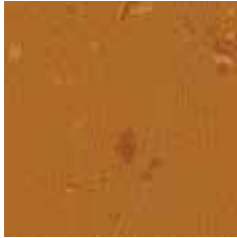
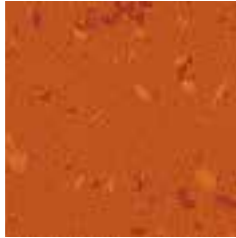
w/r - Weld Rod LRV - Light Reflectance Value NCS - Natural Colour System + Tile: 2.0mm - 608mm x 608mm

HOMOGENEOUS  
HETEROGENEOUS  
SAFETY  
LUXURY VINYL TILES  
LOOSE LAY  
INTERWOVEN VINYL TILES  
ESD  
SPORT  
SEMI-FLEXIBLE TILES  
RUBBER  
WALL CLADDING



				
Superior Sky <b>8648</b> NCS S 2020-R90B	Aqua Pura <b>8651</b> NCS S 3010-B	Faded Denim <b>8613</b> NCS S 3030-R90B	Sapphire Star <b>8649</b> NCS S 5030-R90B	Petrol <b>8614</b> NCS S 6030-B10G
w/r 9709 LRV 43	w/r 9710 LRV 41	w/r 8613 LRV 28	w/r 9720 LRV 14	w/r 8614 LRV 9
				
Blossom Air <b>8625</b> NCS S 1002-R	Lily Petal <b>8626</b> NCS S 2005-R40B	Sugar Candy <b>8627</b> NCS S 2020-R	Potters Wheel <b>8628</b> NCS S 3010-R	Regency Room <b>8629</b> NCS S 6020-R40B
w/r 8625 LRV 67	w/r 8626 LRV 53	w/r 8627 LRV 42	w/r 8628 LRV 35	w/r 8629 LRV 10
				
Primed Canvas <b>8654</b> NCS S 1510-G90Y	Hay Grain <b>8655</b> NCS S 1515-Y10R	New Dawn <b>8630</b> NCS S 1070-Y10R	Buttered Corn <b>8656</b> NCS S 2040-Y10R	Heather Honey <b>8631</b> NCS S 2050-Y20R
w/r 9701 LRV 60	w/r 9702 LRV 59	w/r 8630 LRV 49	w/r 3580 LRV 48	w/r 8631 LRV 41
				
Caramel Kick <b>8632</b> NCS S 4040-Y40R	Cayenne Heat <b>8633</b> NCS S 3060-Y60R	Heritage Hall <b>8634</b> NCS S 5040-Y90R	Harvest Air <b>8620</b> NCS S 1005-Y30R	Sahara Storm <b>8645</b> NCS S 2020-Y30R
w/r 8632 LRV 20	w/r 8633 LRV 18	w/r 8634 LRV 10	w/r 8620 LRV 69	w/r 9712 LRV 48
				
Foundation <b>8622</b> NCS S 2010-Y20R	Wild Portabella <b>8647</b> NCS S 3010-Y40R	Pecan Crunch <b>8646</b> NCS S 3010-Y20R	China Clay <b>8623</b> NCS S 4010-Y30R	Seared Bister <b>8638</b> NCS S 6005-Y20R
w/r 8622 LRV 49	w/r 9713 LRV 33	w/r 9723 LRV 39	w/r 8623 LRV 31	w/r 8638 LRV 17

w/r - Weld Rod

LRV - Light Reflectance Value

NCS - Natural Colour System

Tile: 2.0mm - 608mm x 608mm





# Pearlazzo & Prestige PUR

UKCA CE  
BS EN 14041 EN 14041

## Pearlazzo PUR



**Toasted Almond 9716** w/r 9716  
NCS S 2005-Y30R LRV 51



**Chalk Burst 9703** w/r 9703  
NCS S 1502-Y LRV 64



**Sailcloth 9719** w/r 9719  
NCS S 2002-Y50R LRV 51

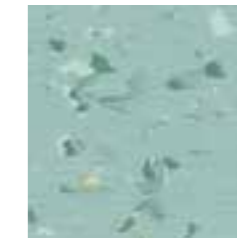

**Mint Crisp 9706** w/r 9706  
NCS S 2020-B50G LRV 45



**Skylight 9709** w/r 9709  
NCS S 2010-R90B LRV 43



**Rain Cloud 9718** w/r 9718  
NCS S 3502-G LRV 34

## Technical Specification

### Product Format

Gauge	ISO 24346 (EN 428)	2.0mm
Total Weight	ISO 23997 (EN 430)	2950g/m <sup>2</sup>
Finish		PUR

### Performance Requirements

General Performance	ISO 10581 (EN 649) ASTM F1913	Conforms Conforms
Use Area	ISO 10874 (EN 685)	23, 34, 43
Slip Resistance	EN 13893	Class DS
	DIN 51130 / DIN EN 16165 Ann. B	R9
	AS 4586 ASTM D2047	R9 SCOF ≥0.6
Binder Content	ISO 10581	Type I
Abrasion Resistance	EN 660-2	Group T
	EN 13501-1 ASTM E648	Class Bfl-S1 Class 1
	ASTM E662 CAN/ULC S102.2 AS ISO 9239-1	<450 FSV < 300; SDV < 500 >8.0 kW/m <sup>2</sup>
Static Electrical Propensity	EN 1815	≤2.0kV Classified as 'antistatic'
Residual Indentation	ASTM F970 (Modified)	≤0.005" (750 psi)
	ISO 24343-1 (EN 433)	≤0.10mm
Castor Chair (continuous use)	ISO 4918 (EN 425)	Suitable
Flexibility	ASTM F137	Pass
Underfloor Heating		Suitable, max 27°C
Light Fastness	ISO 105-B02 (Method 3)	≥6
Resistance to Light	ASTM F1515	ΔE ≤ 8.0 - Meets
Resistance to Heat	ASTM F1514	ΔE ≤ 8.0 - Meets

### Sustainability

BRE Green Guide		A+ ENP 472
GreenTag	Pearlazzo: LCA Rate Gold	GreenRate level A
	Prestige: LCA Rate Gold Plus	
Generic EN 15804 EPD		Available
Recyclable		100%
Recycled Content		25%
REACH		Compliant
Indoor Air Comfort Gold		Eurofins certified product
FloorScore		Certified
Finnish M1		Certified
AgBB/ABG		Pass
VOC Emissions	TVOC after 28 days	≤10µg/m <sup>3</sup>
Responsible Sourcing	BES 6001	Excellent

### Acoustic Performance

Impact Sound Reduction	ISO 10140-3	4dB
------------------------	-------------	-----

### Maintenance Performance

Resistance to Chemicals	ISO 26987 (EN 423)	Good
	ASTM F925	Good
Alco Hand Gels	Compatible for use with most commonly used alco-based hand gels	
Steam Cleaning	Suitable for steam cleaning on a periodic basis	

All Polyflor commercial sheet vinyl ranges provide a continuous, impervious and hygienic flooring solution which can be confidently cleaned in accordance with recommended maintenance procedures and approved maintenance products. The implementation of an effective cleaning regime is the most important defence against infection. Regular light maintenance is more cost-effective than periodic heavy maintenance and more beneficial to the floor covering.

### Hygiene

Bacterial Resistance	ISO 846 Part C	Does not favour growth
Ease of Radioactive Decontamination	ISO 8690	Excellent

## Sheet Sizes

Format	Size	Shades	Coverage per Roll
Sheet	2m x 20m	14	40m <sup>2</sup>

## Prestige PUR



**Nutmeg 1910** w/r 1910  
NCS S 1510-Y50R LRV 59



**Alabaster 1600** w/r 0630  
NCS S 2005-Y10R LRV 59



**Ice Crystal 1950** w/r 1950  
NCS S 2002-R50B LRV 57



**Pale Iris 1800** w/r 1800  
NCS S 2020-R90B LRV 39

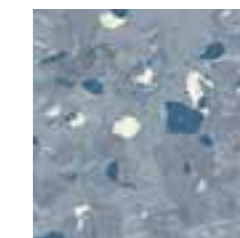

**Stone Blue 1840** w/r 1840  
NCS S 4010-R90B LRV 30



**Grey Marl 1930** w/r 1930  
NCS S 3502-R LRV 41

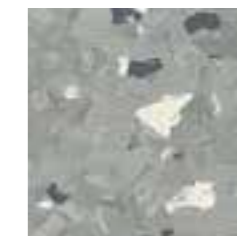

**Clove 1830** w/r 1830  
NCS S 4502-B LRV 32



**Liquorice 1940** w/r 1940  
NCS S 6500-N LRV 9

w/r - Weld Rod

LRV - Light Reflectance Value

NCS - Natural Colour System



# Classic Mystique PUR



## Technical Specification

### Product Format

Gauge	ISO 24346 (EN 428)	2.0mm
Total Weight	ISO 23997 (EN 430)	3250g/m <sup>2</sup>
Finish		PUR

### Performance Requirements

General Performance	ISO 10581 (EN 649)	Conforms
	ASTM F1913	Conforms
Use Area	ASTM F1700	Class I, Type A
	ISO 10874 (EN 685)	23, 34, 43
Slip Resistance	EN 13893	Class DS
	DIN 51130 /	R9
	DIN EN 16165 Ann. B	R9
	AS 4586	SCOF ≥0.6
Binder Content	ASTM D2047	SCOF ≥0.6
	ISO 10581	Type I
Reaction to Fire	EN 13501-1	Class Bfl-S1
	ASTM E648	Class 1
	ASTM E662	<450
	CAN/ULC S102.2	FSV < 300; SDV < 500
	BCA Spec C1.10 Clause 3	Complies
Static Electrical Propensity	AS ISO 9239-1	>8.0 kW/m <sup>2</sup>
	EN 1815	≤2.0kV Classified as 'antistatic'
Residual Indentation	ASTM F970 (Modified)	≤0.005" (750 psi)
	ISO 24343-1 (EN 433)	≤0.10mm
Castor Chair (continuous use)	ISO 4918 (EN 425)	Suitable
Flexibility	ASTM F137	Pass
Underfloor Heating		Suitable, max 27°C
Light Fastness	ISO 105-B02 (Method 3)	≥6
Resistance to Light	ASTM F1515	ΔE ≤ 8.0 - Meets
Resistance to Heat	ASTM F1514	ΔE ≤ 8.0 - Meets

### Sustainability

BRE Green Guide		A+ ENP 472
GreenTag	LCA Rate Gold Plus	GreenRate level A
Generic EN 15804 EPD		Available
Recyclable		100%
Recycled Content		25%
REACH		Compliant
Indoor Air Comfort Gold		Eurofins certified product
FloorScore		Certified
Finnish M1		Certified
AqBB/ABG		Pass
VOC Emissions	TVOC after 28 days	≤10µg/m <sup>3</sup>
Responsible Sourcing	BES 6001	Excellent

### Acoustic Performance

Impact Sound Reduction	ISO 10140-3	4dB
------------------------	-------------	-----

### Maintenance Performance

Resistance to Chemicals	ISO 26987 (EN 423)	Good
	ASTM F925	Good
Alco Hand Gels	Compatible for use with most commonly used alco-based hand gels	
Steam Cleaning	Suitable for steam cleaning on a periodic basis	

All Polyflor commercial sheet vinyl ranges provide a continuous, impervious and hygienic flooring solution which can be confidently cleaned in accordance with recommended maintenance procedures and approved maintenance products. The implementation of an effective cleaning regime is the most important defence against infection. Regular light maintenance is more cost-effective than periodic heavy maintenance and more beneficial to the floor covering.

### Hygiene

Bacterial Resistance	ISO 846 Part C	Does not favour growth
Ease of Radioactive Decontamination	ISO 8690	Excellent

## Sheet & Tile Sizes

Format	Size	Shades	Coverage per Roll
Sheet	2m x 20m	24	40m <sup>2</sup>

Format	Size	Shades	Quantity per Box	Coverage per Box
Tile	300mm x 300mm	24	50	4.5m <sup>2</sup>
	608mm x 608mm	24	14	5.17m <sup>2</sup>

## Classic Mystique PUR



Silent Dove **1540** w/r 1540  
 NCS S 1002-Y LRV 66

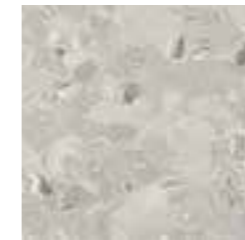

Quartz **1400** w/r 9340  
 NCS S 2500-N LRV 50

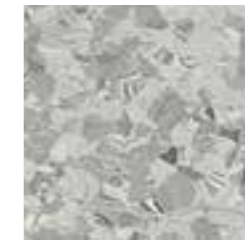

Pale Slate **1200** w/r 1200  
 NCS S 3502-B LRV 47



Steel Parade **1550** w/r 1550  
 NCS S 3500-N LRV 36

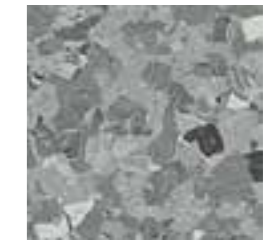

Smokestone **1160** w/r 9120  
 NCS S 4502-G LRV 28

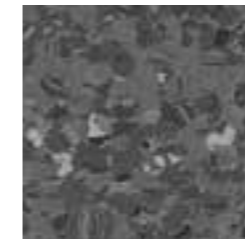

Nocturne **1380** w/r 8270  
 NCS S 6502-B LRV 13



Atlantic Surf **1590** w/r 1590  
 NCS S 1510-R80B LRV 58



Ladoga **1410** w/r 1410  
 NCS S 2010-R90B LRV 46



Cloudburst **1210** w/r 1210  
 NCS S 2040-R90B LRV 32



Mountain Lake **1330** w/r 8350  
 NCS S 3020-R90B LRV 28



Delta Blue **1220** w/r 1220  
 NCS S 6020-R80B LRV 11



Lemon Zest **1140** w/r 1140  
 NCS S 1060-Y10R LRV 58



Silver Mist **1430** w/r 1430  
 NCS S 1505-Y40R LRV 62



Soft Almond **1560** w/r 1560  
 NCS S 1505-Y40R LRV 64



Satinwood **1370** w/r 8320  
 NCS S 1505-Y30R LRV 55



Shoreline **1460** w/r 1460  
 NCS S 2020-Y30R LRV 55



Nut Husk **1570** w/r 1570  
 NCS S 3005-Y50R LRV 38



Sorrel Bay **1580** w/r 1580  
 NCS S 3010-Y30R LRV 36

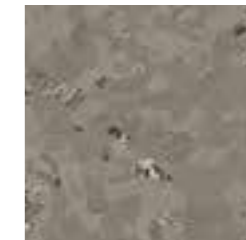

Cloud Stone **1530** w/r 1530  
 NCS S 4502-Y LRV 25



Smoked Truffle **1190** w/r 1190  
 NCS S 7005-Y20R LRV 12



Asparagus **1320** w/r 8360  
 NCS S 3010-G50Y LRV 37



Spring Meadow **1150** w/r 1150  
 NCS S 3050-G40Y LRV 22



Rich Chocolate **1520** w/r 1520  
 NCS S 7010-Y50R LRV 10



Sunblaze **1260** w/r 1260  
 NCS S 3060-Y90R LRV 14

w/r - Weld Rod LRV - Light Reflectance Value NCS - Natural Colour System

HOMOGENEOUS | HETEROGENEOUS | SAFETY | LUXURY VINYL TILES | LOOSE LAY | INTERWOVEN VINYL TILES | ESD | SPORT | SEMI-FLEXIBLE TILES | RUBBER | WALL CLADDING



# 2000 PUR



## Technical Specification

### Product Format

Gauge	ISO 24346 (EN 428)	2.0mm, 2.5mm
Total Weight	ISO 23997 (EN 430)	2.0mm: 3550g/m <sup>2</sup> 2.5mm: 4552g/m <sup>2</sup>
Finish		PUR

### Performance Requirements

General Performance	ISO 10581 (EN 649)	Conforms
	ASTM F1913	Conforms
	ASTM F1700	Class I, Type A
Use Area	ISO 10874 (EN 685)	23, 34, 43
	EN 13893	Class DS
Slip Resistance	DIN 51130 /	R9
	DIN EN 16165 Ann. B	R9
	AS 4586	SCOF ≥0.6
Binder Content	ISO 10581	Type II
Abrasion Resistance	EN 660-2	Group M
	EN 13501-1	Class Bfl-S1
Reaction to Fire	ASTM E648	Class 1 (2.0mm)
	ASTM E662	<450 (2.0mm)
	CAN/ULC S102.2	FSV < 300; SDV < 500 (2.0mm)
	AS ISO 9239-1	>8.0 kW/m <sup>2</sup>
Static Electrical Propensity	EN 1815	≤2.0kV Classified as 'antistatic'
Residual Indentation	ASTM F970 (Modified)	≤0.005" (750 psi)
	ISO 24343-1 (EN 433)	≤0.10mm
Castor Chair (continuous use)	ISO 4918 (EN 425)	Suitable
Flexibility	ASTM F137	Pass
Underfloor Heating		Suitable, max 27°C
Light Fastness	ISO 105-B02 (Method 3)	≥6
Resistance to Light	ASTM F1515	ΔE ≤ 8.0 - Meets
Resistance to Heat	ASTM F1514	ΔE ≤ 8.0 - Meets

### Sustainability

BRE Green Guide		A+ ENP 472
GreenTag	LCA Rate Gold Plus	GreenRate level A
Generic EN 15804 EPD		Available
Recyclable		100%
Recycled Content		25%
REACH		Compliant
Indoor Air Comfort Gold		Eurofins certified product
FloorScore		Certified
Finnish M1		Certified (2.0mm)
AqBB/ABG		Pass
VOC Emissions	TVOC after 28 days	≤10µg/m <sup>3</sup>
Responsible Sourcing	BES 6001	Excellent

### Acoustic Performance

Impact Sound Reduction	ISO 10140-3	4dB (2.0mm)
------------------------	-------------	-------------

### Maintenance Performance

Resistance to Chemicals	ISO 26987 (EN 423)	Good
	ASTM F925	Good
Alco Hand Gels	Compatible for use with most commonly used alco-based hand gels	
Steam Cleaning	Suitable for steam cleaning on a periodic basis	

All Polyflor commercial sheet vinyl ranges provide a continuous, impervious and hygienic flooring solution which can be confidently cleaned in accordance with recommended maintenance procedures and approved maintenance products. The implementation of an effective cleaning regime is the most important defence against infection. Regular light maintenance is more cost-effective than periodic heavy maintenance and more beneficial to the floor covering.

### Hygiene

Bacterial Resistance	ISO 846 Part C	Does not favour growth
Ease of Radioactive Decontamination	ISO 8690	Excellent (2.0mm)

## Sheet & Tile Sizes

Format	Size	Shades	Coverage per Roll
Sheet	2.0mm: 2m x 20m	20	40m <sup>2</sup>
	2.5mm: 2m x 15m ●	6	30m <sup>2</sup>

Format	Size	Shades	Quantity per Box	Coverage per Box
Tile	2.0mm: 300mm x 300mm	20	50	4.5m <sup>2</sup>
	2.0mm: 608mm x 608mm	20	14	5.17m <sup>2</sup>
	2.5mm: 300mm x 300mm ■	6	40	3.6m <sup>2</sup>



Oak **8300**  
NCS S 2010-Y30R  
● ■

w/r 8320  
LRV 54



Blossom **8900**  
NCS S 1515-Y30R

w/r 8900  
LRV 52



Buckwheat **8850**  
NCS S 3010-Y40R  
● ■

w/r 8850  
LRV 39



Rosehip **8950**  
NCS S 3020-Y80R

w/r 8950  
LRV 37



Dawn Mist **8800**  
NCS S 2005-Y30R  
● ■

w/r 8820  
LRV 60

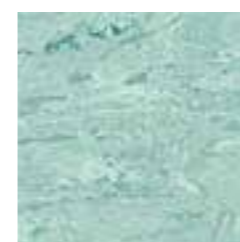

Mint Crest **8700**  
NCS S 2020-B60G

w/r 8700  
LRV 45



Willowbank **8380**  
NCS S 4010-B70G  
● ■

w/r 2120  
LRV 29



Glenbeck **8750**  
NCS S 4030-B50G

w/r 8750  
LRV 24



Lace Blue **8500**  
NCS S 2502-Y  
● ■

w/r 8500  
LRV 47



Stream **8050**  
NCS S 3010-R90B

w/r 8200  
LRV 35



Stonewall **8230**  
NCS S 4502-B  
● ■

w/r 8230  
LRV 29



Larkspur **8350**  
NCS S 4020-R90B  
● ■

w/r 8350  
LRV 27



Wild Lilac **8650**  
NCS S 2005-R70B

w/r 8650  
LRV 51



Glacier Blue **8450**  
NCS S 2030-B

w/r 8450  
LRV 42



Thistle **8600**  
NCS S 4030-R70B

w/r 8600  
LRV 18



Sapphire **8550**  
NCS S 4030-R90B

w/r 8550  
LRV 21



Saffron **8490**  
NCS S 2050-Y20R

w/r 3070  
LRV 41



Brushed Ochre **8000**  
NCS S 3050-Y70R

w/r 8000  
LRV 23



Sequoia **8400**  
NCS S 3040-Y80R

w/r 4120  
LRV 16

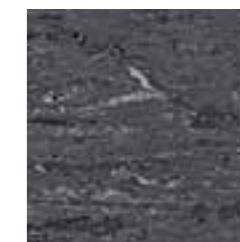

Shadow **8150**  
NCS S 7502-B

w/r 8270  
LRV 12

w/r - Weld Rod

LRV - Light Reflectance Value

NCS - Natural Colour System

● Sheet: 2.5mm - 2m x 15m

■ Tile: 2.5mm - 300mm x 300mm



XL PU

XL PU

## Technical Specification

### Product Format

Gauge	ISO 24346 (EN 428)	1.5mm, 2.0mm
Total Weight	ISO 23997 (EN 430)	1.5mm: 2360g/m <sup>2</sup> 2.0mm: 3200g/m <sup>2</sup>
Finish		PU

### Performance Requirements

General Performance	ISO 10581 (EN 649)	Conforms
	ASTM F1913	Conforms
	ASTM F1700	Class I, Type A
Use Area	ISO 10874 (EN 685)	23, 32, 41 (1.5mm) 23, 34, 43 (2.0mm)
Slip Resistance	EN 13893	Class DS
	DIN 51130 /	R9
	DIN EN 16165 Ann. B	
	AS 4586	R9
Binder Content	ISO 10581	Type II
Abrasion Resistance	EN 660-2	Group M
Reaction to Fire	EN 13501-1	Class Bfl-S1
	ASTM E648	Class 1 (1.5mm, 2.0mm)
	ASTM E662	<450 (1.5mm, 2.0mm)
	CAN/ULC S102.2	FSV < 300; SDV < 500 (2.0mm) >8.0 kW/m <sup>2</sup>
Static Electrical Propensity	AS ISO 9239-1	
	EN 1815	≤2.0kV Classified as 'antistatic'
Residual Indentation	ASTM F970 (Modified)	≤0.005" (750psi) (2.0mm)
	ISO 24343-1 (EN 433)	≤0.10mm
Castor Chair (continuous use)	ISO 4918 (EN 425)	Suitable
Flexibility	ASTM F137	Pass
Underfloor Heating		Suitable, max 27°C
Light Fastness	ISO 105-B02 (Method 3)	≥6
Resistance to Light	ASTM F1515	ΔE ≤ 8.0 - Meets
Resistance to Heat	ASTM F1514	ΔE ≤ 8.0 - Meets

### Sustainability

BRE Green Guide		A+ ENP 472
GreenTag	LCA Rate Gold Plus	GreenRate level A (2.0mm)
Generic EN 15804 EPD		Available
Recyclable		100%
Recycled Content		25%
REACH		Compliant
Indoor Air Comfort Gold		Eurofins certified product
FloorScore		Certified
Finnish M1		Certified
AqBB/ABG		Pass
Responsible Sourcing	BES 6001	Excellent

### Acoustic Performance

Impact Sound Reduction	ISO 10140-3	4dB (2.0mm)
------------------------	-------------	-------------

### Maintenance Performance

Resistance to Chemicals	ISO 26987 (EN 423)	Good
	ASTM F925	Good
Alco Hand Gels	Compatible for use with most commonly used alco-based hand gels	
Steam Cleaning	Suitable for steam cleaning on a periodic basis	

All Polyflor commercial sheet vinyl ranges provide a continuous, impervious and hygienic flooring solution which can be confidently cleaned in accordance with recommended maintenance procedures and approved maintenance products. The implementation of an effective cleaning regime is the most important defence against infection. Regular light maintenance is more cost-effective than periodic heavy maintenance and more beneficial to the floor covering.

### Hygiene

Bacterial Resistance	ISO 846 Part C	Does not favour growth
Ease of Radioactive Decontamination	ISO 8690	Excellent

## Sheet & Tile Sizes

Format	Size	Shades	Coverage per Roll
Sheet	1.5mm 2m x 27.5m ■	4	55m <sup>2</sup>
	2.0mm 2m x 20m	24	40m <sup>2</sup>

Format	Size	Shades	Quantity per Box	Coverage per Box
Tile	2.0mm 300mm x 300mm ■	12	50	4.5m <sup>2</sup>
	2.0mm 608mm x 608mm ▲	12	14	5.17m <sup>2</sup>

### UK COLLECTION



**Dolomite 3910** w/r 2500  
NCS S 3020-Y20R LRV 41  
■ +



**Carnelian Beige 3890** w/r 5330  
NCS S 1510-Y30R LRV 61  
■ +



**Pumice 3700** w/r 2650  
NCS S 2000-N LRV 54  
■ ■ +

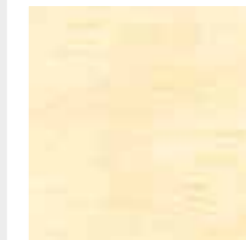

**Opal 3920** w/r 2670  
NCS S 1020-Y10R LRV 60



**Ruby 3840** w/r 2560  
NCS S 3060-Y80R LRV 14



**Sablee Beige 3900** w/r 2510  
NCS S 4020-Y30R LRV 29  
■ +



**Rose Quartz 3870** w/r 3870  
NCS S 2005-Y50R LRV 56



**Porcelain 3880** w/r 3880  
NCS S 1505-Y30R LRV 58  
■ +



**Sedona Pink 3860** w/r 9060  
NCS S 3030-R LRV 30



**Amethyst 3780** w/r 3780  
NCS S 3020-R50B LRV 36



**Ironstone 3850** w/r 3850  
NCS S 4040-Y70R LRV 18



**Citrine 3930** w/r 2660  
NCS S 2030-Y20R LRV 46



**Fossil 3710** w/r 3710  
NCS S 3000-N LRV 41  
■ ■ +

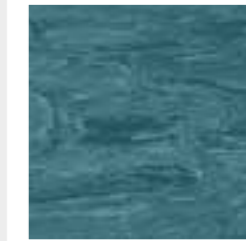

**Dark Sapphire 3820** w/r 2530  
NCS S 5020-B30G LRV 18



**Peridot Green 3790** w/r 3790  
NCS S 2010-B90G LRV 55



**Flint 3720** w/r 3720  
NCS S 5502-B LRV 25  
■ ■ +

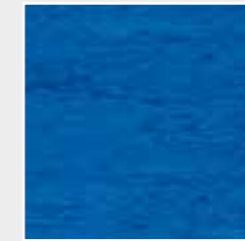

**Blue Zircon 3760** w/r 8440  
NCS S 4050-R80B LRV 11  
■ +



**Blue Nickel 3730** w/r 5350  
NCS S 3010-R90B LRV 39  
■ +



**Crystal Blue 3740** w/r 3740  
NCS S 2030-R90B LRV 38  
■ ■ +



**Tanzanite Blue 3750** w/r 3750  
NCS S 4040-R90B LRV 19  
■ +



**Azure 3770** w/r 3770  
NCS S 4020-R80B LRV 26  
■ +



**Turquoise 3810** w/r 2610  
NCS S 4010-B70G LRV 31



**Connemara Green 3800** w/r 3800  
NCS S 3030-G20Y LRV 35



**Jade 3830** w/r 2520  
NCS S 6020-G LRV 14

w/r - Weld Rod LRV - Light Reflectance Value NCS - Natural Colour System ■ Sheet: 1.5mm - 2m x 27.5m ■ Tile: 2.0mm - 300mm x 300mm ▲ Tile: 2.0mm - 608mm x 608mm

HOMOGENEOUS  
HETEROGENEOUS  
SAFETY  
LUXURY VINYL TILES  
LOOSE LAY  
INTERWOVEN VINYL TILES  
ESD  
SPORT  
SEMI-FLEXIBLE TILES  
RUBBER  
WALL CLADDING

# Standard XL



## Technical Specification

Product Format		
Gauge	ISO 24346 (EN 428)	1.5mm, 2.0mm, 2.5mm, 3.0mm
Total Weight	ISO 23997 (EN 430)	1.5mm: 2360g/m <sup>2</sup> 2.0mm: 3200g/m <sup>2</sup> 2.5mm: 4200g/m <sup>2</sup> 3.0mm: 5010g/m <sup>2</sup>
Performance Requirements		
General Performance	ISO 10581 (EN 649)	Conforms
	ASTM F1913	Conforms
	ASTM F1700	Class I, Type A
Use Area	ISO 10874 (EN 685)	23, 32, 41 (1.5mm) 23, 34, 43 (2.0mm, 2.5mm, 3.0mm)
	EN 13893	Class DS
Slip Resistance	DIN 51130 /	R9
	AS 4586	R9
	ASTM D2047	SCOF ≥0.6
Binder Content	ISO 10581	Type II
Abrasion Resistance	EN 660-2	Group M
Reaction to Fire	EN 13501-1	Class Bfl-S1
	ASTM E662	<450 (1.5mm, 2.0mm)
	ASTM E648	Class 1 (1.5mm, 2.0mm)
Static Electrical Propensity	CAN/ULC S102.2	FSV < 300; SDV < 500 (2.0mm)
	AS ISO 9239-1	>8.0 kW/m <sup>2</sup>
Residual Indentation	EN 1815	≤2.0kV Classified as 'antistatic'
Castor Chair (continuous use)	ASTM F970 (Modified)	≤0.005" (750 psi) (1.5mm, 2.0mm)
	ISO 24343-1 (EN 433)	≤0.10mm
Flexibility	ISO 4918 (EN 425)	Pass
Underfloor Heating	ASTM F137	Suitable, max 27°C

## Sheet & Tile Sizes

Format	Size	Shades	Coverage per Roll
Sheet	1.5mm 2m x 27.5m ■	4	55m <sup>2</sup>
	2.0mm 2m x 20m ■	16	40m <sup>2</sup>
	2.5mm 2m x 15m ●	2	30m <sup>2</sup>
	3.0mm 2m x 13m ✕	2	26m <sup>2</sup>

















Performance Requirements (Continued)		
Light Fastness	ISO 105-B02 (Method 3)	≥6
Resistance to Light	ASTM F1515	ΔE ≤ 8.0 - Meets
Resistance to Heat	ASTM F1514	ΔE ≤ 8.0 - Meets
Sustainability		
BRE Green Guide		A+ ENP 472
GreenTag	LCA Rate Gold Plus	GreenRate level A (2.0mm)
Generic EN 15804 EPD		Available
Recyclable		100%
Recycled Content		25%
REACH		Compliant
Indoor Air Comfort Gold		Eurofins certified product
FloorScore		Certified (1.5mm, 2.0mm)
Finnish M1		Certified (1.5mm, 2.0mm)
AgBB/ABG		Pass
Responsible Sourcing	BES 6001	Excellent
Acoustic Performance		
Impact Sound Reduction	ISO 10140-3	4dB (2.0mm)
Maintenance Performance		
Resistance to Chemicals	ISO 26987 (EN 423)	Good
	ASTM F925	Good
Alco Hand Gels	Compatible for use with most commonly used alco-based hand gels	
Steam Cleaning	Suitable for steam cleaning on a periodic basis	

All Polyflor commercial sheet vinyl ranges provide a continuous, impervious and hygienic flooring solution which can be confidently cleaned in accordance with recommended maintenance procedures and approved maintenance products. The implementation of an effective cleaning regime is the most important defence against infection. Regular light maintenance is more cost-effective than periodic heavy maintenance and more beneficial to the floor covering.

Format	Size	Shades	Quantity per Box	Coverage per Box
Tile	2.0mm 300mm x 300mm ■	4	50	4.5m <sup>2</sup>
	2.0mm 608mm x 608mm ✦	4	14	5.17m <sup>2</sup>

## Standard XL

UK COLLECTION

 <b>Black Panther 8640</b> w/r 8640 NCS S 8502-R LRV 6	 <b>Slate Grey 9200</b> w/r 9200 NCS S 4000-N LRV 32 ■ ■ ■ ■ ■	 <b>Dove White 8740</b> w/r 9520 NCS S 0804-Y70R LRV 75	 <b>Oatmeal 9240</b> w/r 9240 NCS S 1510-Y30R LRV 55	 <b>Nougat 9010</b> w/r 9010 NCS S 3005-Y50R LRV 40
 <b>Mushroom 9110</b> w/r 9110 NCS S 3010-Y30R LRV 40 ■ ■ ■	 <b>Graphite 9120</b> w/r 9120 NCS S 4502-G LRV 28 ■ ■ ■	 <b>Polar Grey 9340</b> w/r 9340 NCS S 2002-Y50R LRV 54 ■ ■ ■ ■ ■	 <b>Desert Sand 9180</b> w/r 9180 NCS S 3020-Y10R LRV 37	 <b>Sea Green 9190</b> w/r 9190 NCS S 3005-G20Y LRV 38
 <b>Black Cherry 8580</b> w/r 8580 NCS S 5030-R LRV 9	 <b>Atlantic Blue 9170</b> w/r 9170 NCS S 4020-R90B LRV 23	 <b>Red Cedar 9300</b> w/r 9300 NCS S 3030-Y70R LRV 31	 <b>Eau De Nil 9080</b> w/r 9080 NCS S 3020-G30Y LRV 32	 <b>Conifer 9220</b> w/r 9220 NCS S 4010-G10Y LRV 25
				
<b>Venetian Blue 9040</b> w/r 9040 NCS S 4030-B10G LRV 19				

w/r - Weld Rod LRV - Light Reflectance Value NCS - Natural Colour System ■ Sheet: 1.5mm - 2m x 27.5m ● Sheet: 2.5mm - 2m x 15m ✕ Sheet: 3.0mm - 2m x 13m ■ Tile: 2.0mm - 300mm x 300mm ✦ Tile: 2.0mm - 608mm x 608mm

HOMOGENEOUS HETEROGENEOUS SAFETY LUXURY VINYL TILES LOOSE LAY INTERWOVEN VINYL TILES ESD SPORT SEMI-FLEXIBLE TILES RUBBER WALL CLADDING

Distinctive, high performance compact sheet vinyl floor coverings in a multi-layer construction. Providing a broad range of engaging and innovative pattern finishes and colour options, the design possibilities are endless. Ideally suited to the demands of commercial and residential interiors.

## COMPACT

Expona Flow PUR	48
Bloc PUR	52
Forest fx PUR	54

## ACOUSTIC

Silentflor PUR	56
Acoustix Forest fx PUR	60
Polysafe Wood fx Acoustix PUR	62
Architex PUR	64
Designatex PUR	66
Secura PUR	68
Acoustifoam	70

TECHNICAL DATA	STANDARDS	Expona Flow PUR	Bloc PUR	Forest fx PUR	Silentflor PUR	Acoustix Forest fx PUR	Polysafe Wood fx Acoustix PUR	Architex PUR	Designatex PUR	Secura PUR
----------------	-----------	-----------------	----------	---------------	----------------	------------------------	-------------------------------	--------------	----------------	------------

Product Format

Gauge	ISO 24346 (EN 428)	2.0mm	2.0mm	2.0mm	3.7mm	3.7mm	3.7mm	3.5m	3.0mm	3.0mm
Wear Layer	ISO 24340 (EN 429)	0.70mm	0.70mm	0.70mm	0.65mm	0.65mm	0.65mm	0.35mm	0.30mm	0.35mm
Sheet Size	ISO 24341 (EN 426)	2m x 20m	2m x 20m	2m x 20m	2m x 20m	2m x 20m	2m x 20m	4m x 20-25m 3m x 20-25m 2m x 20-25m	4m x 20-25m 3m x 20-25m 2m x 20-25m	4m x 20-25m 3m x 20-25m 2m x 20-25m
Total Weight	ISO 23997 (EN 430)	2660g/m <sup>2</sup>	2660g/m <sup>2</sup>	2660g/m <sup>2</sup>	2550g/m <sup>2</sup>	2550g/m <sup>2</sup>	2670g/m <sup>2</sup>	2150g/m <sup>2</sup>	1700g/m <sup>2</sup>	1780g/m <sup>2</sup>
Finish		PUR	PUR	PUR	PUR	PUR	PUR	PUR	PUR	PUR

Performance Requirements

General Performance	ISO 10582 (EN 649)	Conforms	Conforms	Conforms	-	-	-	-	-	-
	ISO11638 (EN 651)	-	-	-	Conforms	Conforms	Conforms	-	-	-
	ISO 26986 (EN 653)	-	-	-	-	-	-	Conforms	Conforms	Conforms
Use Area	ISO 10874 (EN 685)	23, 34, 43	23, 34, 43	23, 34, 43	23, 34, 42	23, 34, 42	23, 34, 42	23, 32	23, 31	23, 32, 41
Slip Resistance	EN 13893	Class DS	Class DS	Class DS	Class DS	Class DS	Class DS	Class DS	Class DS	Class DS
	DIN 51130 / DIN EN 16165 Ann. B	R10	R10	R10	R10	R10	R10	R10	R10	R10
Binder Content	ISO 10582	Type I	Type I	Type I	Type I	Type I	-	-	-	-
Abrasion Resistance	EN 649	Group T	Group T	Group T	-	-	-	-	-	-
	EN 651	-	-	-	Group T	Group T	-	-	-	-
	EN 653	-	-	-	-	-	-	Group T	Group T	Group T
Reaction to Fire	EN 13501-1	Class Bfl-S1	Class Bfl-S1	Class Bfl-S1	Class Bfl-S1	Class Bfl-S1	Class Bfl-S1	Class Bfl-S1	Class Bfl-S1	Class Bfl-S1
	ASTM E648	Class 1	Class 1	Class 1	Class 1	Class 1	Class 1	-	-	-
	CAN/ULC S102.2	FSV < 300; SDV < 500	FSV < 300; SDV < 500	FSV < 300; SDV < 500	FSV < 300; SDV < 500	FSV < 300; SDV < 500	FSV < 300; SDV < 500	-	-	-
Static Electrical Propensity	EN 1815	≤2.0kV Classified as 'antistatic'	≤2.0kV Classified as 'antistatic'	≤2.0kV Classified as 'antistatic'	≤2.0kV Classified as 'antistatic'	≤2.0kV Classified as 'antistatic'	≤2.0kV Classified as 'antistatic'	≤2.0kV Classified as 'antistatic'	≤2.0kV Classified as 'antistatic'	≤2.0kV Classified as 'antistatic'
Residual Indentation	ASTM F970 (Modified)	<0.005" (750 psi)	<0.005" (750 psi)	<0.005" (750 psi)	≤0.009" (750 psi)	≤0.009" (750 psi)	-	-	-	-
	ISO 24343-1 (EN 433)	≤0.10mm	≤0.10mm	≤0.10mm	≤0.20mm	≤0.20mm	≤0.20mm	≤0.20mm	≤0.35mm	≤0.20mm
Castor Chair (continuous use)	ISO 4918 (EN 425)	Suitable	Suitable	Suitable	Suitable	Suitable	Suitable	Suitable	Suitable	Suitable

Sustainability

BRE Green Guide		A+ ENP 415	A+ ENP 415	A+ ENP 415	A+ ENP 415	A+ ENP 415	A+ ENP 415	A+ Generic	A+ ENP 415	A+ ENP 415
Indoor Air Comfort Gold		Eurofins certified product	Eurofins certified product	Eurofins certified product	Eurofins certified product	Eurofins certified product	Eurofins certified product	Eurofins certified product	Eurofins certified product	Eurofins certified product
FloorScore		Certified	Certified	Certified	Certified	Certified	Certified	Certified	Certified	Certified
Finnish M1		Certified	Certified	Certified	Certified	Certified	-	-	-	-
AgBB/ABG		Pass	Pass	Pass	Pass	Pass	Pass	Pass	Pass	Pass
Responsible Sourcing	BES 6001	Excellent	Excellent	Excellent	Excellent	Excellent	Excellent	-	Excellent	Excellent

Acoustic Performance

Impact Sound Reduction	ISO 10140-3	4dB	4dB	4dB	19dB	19dB	19dB	19dB	17dB	19dB
------------------------	-------------	-----	-----	-----	------	------	------	------	------	------

Maintenance Performance

Resistance to Chemicals	ISO 26987 (EN 423)	Good resistance	Good resistance	Good resistance	Good resistance	Good resistance	Good resistance	Good resistance	Good resistance	Good resistance
-------------------------	--------------------	-----------------	-----------------	-----------------	-----------------	-----------------	-----------------	-----------------	-----------------	-----------------

All Polyflor commercial sheet vinyl ranges provide a continuous, impervious and hygienic flooring solution which can be confidently cleaned in accordance with recommended maintenance procedures and approved maintenance products. The implementation of an effective cleaning regime is the most important defence against infection.





# Expona Flow PUR



## Expona Flow PUR

### Technical Specification

#### Product Format

Gauge	ISO 24346 (EN 428)	2.0mm
Wear Layer	ISO 24340 (EN 429)	0.70mm
Total Weight	ISO 23997 (EN 430)	2660g/m <sup>2</sup>
Finish	PUR	

#### Performance Requirements

General Performance	ISO 10582 (EN 649) ASTM F1303	Conforms Type I, Grade I, Class B Backing
Use Area	ISO 10874 (EN 685) EN 13893 DIN 51130 /	23, 34, 43 Class DS R10
Slip Resistance	DIN EN 16165 Ann. B AS 4586 ASTM D2047	R10 SCOF ≥0.5
Binder Content	ISO 10582	Type I
Abrasion Resistance	EN 649	Group T
Reaction to Fire	EN 13501-1 ASTM E648 CAN/ULC S102.2	Class Bfl-S1 Class 1 FSV < 300; SDV < 500
Static Electrical Propensity	EN 1815	≤2.0kV Classified as 'antistatic'
Residual Indentation	ASTM F1914 ASTM F970 (Modified) ISO 24343-1 (EN 433)	<0.005" <0.005" (750 psi) ≤0.10mm
Castor Chair (continuous use)	ISO 4918 (EN 425)	Suitable
Dimensional Stability	ISO 23999 (EN 434)	≤0.40%
Flexibility	ISO 24344 (EN 435) ASTM F137	(Method A) Pass 20mm ø 0.25" Pass
Underfloor Heating		Suitable, max 27°C
Light Fastness	ISO 105-B02 (Method 3)	≥6
Resistance to Light	ASTM F1515	ΔE ≤ 8.0 - Meets
Resistance to Heat	ASTM F1514	ΔE ≤ 8.0 - Meets

### Sheet Size

Format	Size	Shades	Coverage per Roll
Sheet	2m x 20m	50	40m <sup>2</sup>

#### Sustainability

BRE Green Guide	A+ ENP 415	
GreenTag	LCA Rate Gold Plus	GreenRate level A
Generic EN 15804 EPD	Available	
Recyclable	100%	
Recycled Content	10%	
REACH	Compliant	
Indoor Air Comfort Gold	Eurofins certified product	
FloorScore	Certified	
Finnish M1	Certified	
AqBB/ABG	Pass	
Responsible Sourcing	BES 6001	Excellent

#### Acoustic Performance

Impact Sound Reduction	ISO 10140-3	4dB
------------------------	-------------	-----

#### Maintenance Performance

Resistance to Chemicals	ISO 26987 (EN 423) ASTM F925	Good Good
-------------------------	---------------------------------	--------------

All Polyflor commercial sheet vinyl ranges provide a continuous, impervious and hygienic flooring solution which can be confidently cleaned in accordance with recommended maintenance procedures and approved maintenance products. The implementation of an effective cleaning regime is the most important defence against infection.

#### Hygiene

Bacterial Resistance	ISO 846 Part C	Does not favour growth
----------------------	----------------	------------------------



**White Pine 9834**  
plank size in sheet: 166 x 1500mm  
w/r 9834 LRV 57



**Painted Chevron 9828**  
plank size in sheet: 120 x 700mm  
w/r 9828 LRV 43



**Sun Bleached Oak 9825**  
plank size in sheet: 200 x 1500mm  
w/r 9825 LRV 31



**Silver Oak 9826**  
plank size in sheet: 200 x 1500mm  
w/r 9826 LRV 28



**Grey Weathered Chevron 9829**  
plank size in sheet: 120 x 700mm  
w/r 9829 LRV 26



**Classic Limed Ash 9833**  
plank size in sheet: 166 x 1500mm  
w/r 9833 LRV 49



**Warm Limed Ash 9832**  
plank size in sheet: 166 x 1500mm  
w/r 9832 LRV 34



**Blond Pine 9839**  
plank size in sheet: 166 x 1500mm  
w/r 9839 LRV 37



**Blond Oak 9820**  
plank size in sheet: 167 x 1500mm  
w/r 9820 LRV 28



**Roasted Limed Ash 9831**  
plank size in sheet: 166 x 1500mm  
w/r 9831 LRV 27



**English Oak 9823**  
plank size in sheet: 200 x 1500mm  
w/r 9823 LRV 24



**Golden Pine 9838**  
plank size in sheet: 166 x 1500mm  
w/r 9838 LRV 25

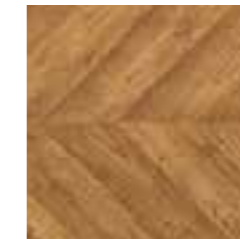

**Reclaimed Chevron 9830**  
plank size in sheet: 120 x 700mm  
w/r 9830 LRV 17



**Honey Oak 9821**  
plank size in sheet: 167 x 1500mm  
w/r 9821 LRV 22



**Toasted Oak 9822**  
plank size in sheet: 167 x 1500mm  
w/r 9822 LRV 18



**Bronzed Pine 9835**  
plank size in sheet: 166 x 1500mm  
w/r 9835 LRV 14



**Aged Oak 9824**  
plank size in sheet: 200 x 1500mm  
w/r 9824 LRV 8



**Silvered Pine 9836**  
plank size in sheet: 166 x 1500mm  
w/r 9836 LRV 17



**Smoked Oak 9827**  
plank size in sheet: 200 x 1500mm  
w/r 9827 LRV 11



**Charcoal Pine 9837**  
plank size in sheet: 166 x 1500mm  
w/r 9837 LRV 13

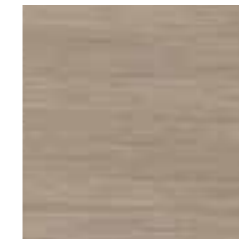

**Honey Beige 9869**  
NCS S 3005-Y50R  
w/r 9869 LRV 29



**Auburn 9863**  
NCS S 5020-Y30R  
w/r 9863 LRV 17



**Espresso 9867**  
NCS S 7005-Y80R  
w/r 9867 LRV 10



**Autumn Rain 9864**  
NCS S 5005-Y80R  
w/r 9864 LRV 24



**Firelight 9868**  
NCS S 5020-Y40R  
w/r 9868 LRV 16

w/r - Weld Rod

LRV - Light Reflectance Value

NCS - Natural Colour System



Night Sky **9865**  
NCS S 7000-N  
w/r 9865 LRV 13



Raven **9866**  
NCS S 7502-R  
w/r 9866 LRV 12



Luna **9844**  
NCS S 1502-B  
w/r 9844 LRV 48



Storm **9845**  
NCS S 3502-B  
w/r 9845 LRV 26



Jet **9842**  
NCS S 8000-N  
w/r 9842 LRV 8



Steel Blue **9852**  
NCS S 6020-B10G  
w/r 9852 LRV 10

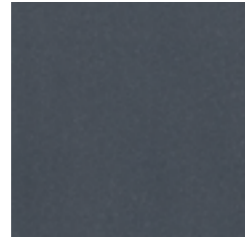

Midnight **9854**  
NCS S 7005-R80B  
w/r 9854 LRV 10



Oatmeal **9840**  
NCS S 2005-G90Y  
w/r 9840 LRV 43



Moleskin **9841**  
NCS S 3005-Y20R  
w/r 9841 LRV 28

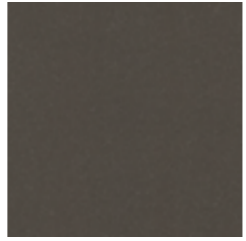

Taupe **9843**  
NCS S 7502-Y  
w/r 9843 LRV 10



Teal **9851**  
NCS S 6020-B10G  
w/r 9851 LRV 11



Woodland **9853**  
NCS S 6020-B50G  
w/r 9853 LRV 11



Flaxen **9849**  
NCS S 0560-Y  
w/r 9849 LRV 44



Meadow **9850**  
NCS S 2050-G90Y  
w/r 9850 LRV 32



Burnt Orange **9848**  
NCS S 3040-Y40R  
w/r 9848 LRV 24



Mulberry **9846**  
NCS S 6010-R30B  
w/r 9846 LRV 13



Plum **9847**  
NCS S 6020-R10B  
w/r 9847 LRV 9



Light Grey Concrete **9858**  
NCS S 3000-N  
w/r 9858 LRV 40



Cool Concrete **9856**  
NCS S 4500-N  
w/r 9856 LRV 22



Warm Concrete **9855**  
NCS S 3502-R  
w/r 9855 LRV 25

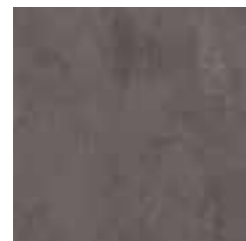

Dark Grey Concrete **9857**  
NCS S 6502-R  
w/r 9857 LRV 13



Light Industrial Concrete **9860**  
NCS S 2500-N  
w/r 9860 LRV 35



Dark Industrial Concrete **9859**  
NCS S 4502-R  
w/r 9859 LRV 24



Copper Ornamental **9861**  
NCS S 5502-R  
w/r 9861 LRV 19



Onyx Ornamental **9862**  
NCS S 7000-N  
w/r 9862 LRV 11

w/r - Weld Rod

LRV - Light Reflectance Value

NCS - Natural Colour System



HOMOGENEUS  
HETEROGENEOUS  
SAFETY  
LUXURY VINYL TILES  
LOOSE LAY  
INTERWOVEN VINYL TILES  
ESD  
SPORT  
SEMI-FLEXIBLE TILES  
RUBBER  
WALL CLADDING



Bloc PUR

UKCA CE  
BS EN 14041 EN 14041

## Technical Specification

### Product Format

Gauge	ISO 24346 (EN 428)	2.0mm
Wear Layer	ISO 24340 (EN 429)	0.70mm
Total Weight	ISO 23997 (EN 430)	2660g/m <sup>2</sup>
Finish	PUR	

### Performance Requirements

General Performance	ISO 10582 (EN 649) ASTM F1303	Conforms Type I, Grade I, Class B Backing
Use Area	ISO 10874 (EN 685)	23, 34, 43
Slip Resistance	EN 13893	Class DS
	DIN 51130 / DIN EN 16165 Ann. B	R10
	ASTM D2047	SCOF ≥0.5
Binder Content	ISO 10582	Type I
Abrasion Resistance	EN 649	Group T
Reaction to Fire	EN 13501-1	Class Bfl-S1
	ASTM E648	Class 1
	CAN/ULC S102.2	FSV < 300; SDV < 500
Static Electrical Propensity	EN 1815	≤2.0kV Classified as 'antistatic'
	ASTM F1914	<0.005"
Residual Indentation	ASTM F970 (Modified)	<0.005" (750 psi)
	ISO 24343-1 (EN 433)	≤0.10mm
Castor Chair (continuous use)	ISO 4918 (EN 425)	Suitable
Dimensional Stability	ISO 23999 (EN 434)	≤0.40%
Flexibility	ISO 24344 (EN 435)	(Method A) Pass 20mm ø
	ASTM F137	0.25" Pass
Underfloor Heating	Suitable, max 27°C	
Light Fastness	ISO 105-B02 (Method 3)	≥6
Resistance to Light	ASTM F1515	ΔE ≤ 8.0 - Meets
Resistance to Heat	ASTM F1514	ΔE ≤ 8.0 - Meets

## Sheet Size

Format	Size	Shades	Coverage per Roll
Sheet	2m x 20m	16	40m <sup>2</sup>

### Sustainability

BRE Green Guide	A+ ENP 415	
GreenTag	LCA Rate Silver Plus	GreenRate level A
Generic EN 15804 EPD	Available	
Recyclable	100%	
Recycled Content	10%	
REACH	Compliant	
Indoor Air Comfort Gold	Eurofins certified product	
FloorScore	Certified	
Finnish M1	Certified	
AqBB/ABG	Pass	
Responsible Sourcing	BES 6001	Excellent

### Acoustic Performance

Impact Sound Reduction	ISO 10140-3	4dB
------------------------	-------------	-----

### Maintenance Performance

Resistance to Chemicals	ISO 26987 (EN 423)	Good
	ASTM F925	Good

All Polyflor commercial sheet vinyl ranges provide a continuous, impervious and hygienic flooring solution which can be confidently cleaned in accordance with recommended maintenance procedures and approved maintenance products. The implementation of an effective cleaning regime is the most important defence against infection.

### Hygiene

Bacterial Resistance	ISO 846 Part C	Does not favour growth
----------------------	----------------	------------------------

Bloc PUR



Loft White **9931**  
NCS S 0502-G50Y  
w/r 9931 LRV 84



Rock Salt **9932**  
NCS S 1502-G50Y  
w/r 9932 LRV 64



Studio Grey **9933**  
NCS S 3000-N  
w/r 9933 LRV 45



Urban Chic **9934**  
NCS S 5502-B  
w/r 9934 LRV 21



Classic Black **9935**  
NCS S 8500-N  
w/r 9935 LRV 5



Lime Crush **9940**  
NCS S 2060-G80Y  
w/r 9940 LRV 38



Soft Moss **9942**  
NCS S 4040-G70Y  
w/r 9942 LRV 22



Woodland Green **9941**  
NCS S 3060-G40Y  
w/r 9941 LRV 22



Caramel Blush **9944**  
NCS S 2010-Y30R  
w/r 9944 LRV 53



Clay Deep **9946**  
NCS S 5005-Y20R  
w/r 9946 LRV 25

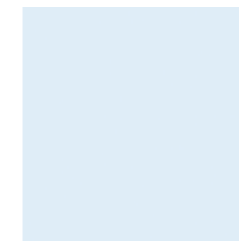

Cool Breeze **9936**  
NCS S 0515-R80B  
w/r 9936 LRV 71



Nordic Sky **9937**  
NCS S 3030-R90B  
w/r 9937 LRV 28



Marine Blue **9939**  
NCS S 5040-R80B  
w/r 9939 LRV 9



Lemon Punch **9947**  
NCS S 1080-Y  
w/r 9947 LRV 53



Red Beacon **9948**  
NCS S 1080-Y80R  
w/r 9948 LRV 18



Lilac Essence **9949**  
NCS S 1510-R40B  
w/r 9949 LRV 57

w/r - Weld Rod

LRV - Light Reflectance Value

NCS - Natural Colour System

HOMOGENEOUS  
HETEROGENEOUS  
SAFETY  
LUXURY VINYL TILES  
LOOSE LAY  
INTERWOVEN VINYL TILES  
ESD  
SPORT  
SEMI-FLEXIBLE TILES  
RUBBER  
WALL CLADDING



# Forest fx PUR

UK CA CE  
BS EN 14041 EN 14041

## Forest fx PUR

### Technical Specification

#### Product Format

Gauge	ISO 24346 (EN 428)	2.0mm
Wear Layer	ISO 24340 (EN 429)	0.70mm
Total Weight	ISO 23997 (EN 430)	2660g/m <sup>2</sup>
Finish	PUR	

#### Performance Requirements

General Performance	ISO 10582 (EN 649)	Conforms
	ASTM F1303	Type I, Grade I, Class B Backing
Use Area	ISO 10874 (EN 685)	23, 34, 43
	EN 13893 DIN 51130 /	Class DS R10
Slip Resistance	DIN EN 16165 Ann. B AS 4586	R10
	ASTM D2047	SCOF ≥0.5
Binder Content	ISO 10582	Type I
Abrasion Resistance	EN 649	Group T
	EN 13501-1	Class Bfl-S1
Reaction to Fire	ASTM E648	Class 1
	CAN/ULC S102.2	FSV < 300; SDV < 500
Static Electrical Propensity	EN 1815	≤2.0kV Classified as 'antistatic'
	ASTM F1914	<0.005"
Residual Indentation	ASTM F970 (Modified)	<0.005" (750 psi)
	ISO 24343-1 (EN 433)	≤0.10mm
Castor Chair (continuous use)	ISO 4918 (EN 425)	Suitable
Dimensional Stability	ISO 23999 (EN 434)	≤0.40%
Flexibility	ISO 24344 (EN 435)	(Method A) Pass 20mm ø
	ASTM F137	0.25" Pass
Underfloor Heating	Suitable, max 27°C	
Light Fastness	ISO 105-B02 (Method 3)	≥6
Resistance to Light	ASTM F1515	ΔE ≤ 8.0 - Meets
Resistance to Heat	ASTM F1514	ΔE ≤ 8.0 - Meets

#### Sustainability

BRE Green Guide	A+ ENP 415	
GreenTag	LCA Rate Gold Plus	GreenRate level A
Generic EN 15804 EPD	Available	
Recyclable	100%	
Recycled Content	10%	
REACH	Compliant	
Indoor Air Comfort Gold	Eurofins certified product	
FloorScore	Certified	
Finnish M1	Certified	
AqBB/ABG	Pass	
Responsible Sourcing	BES 6001	Excellent

#### Acoustic Performance

Impact Sound Reduction	ISO 10140-3	4dB
------------------------	-------------	-----

#### Maintenance Performance

Resistance to Chemicals	ISO 26987 (EN 423)	Good
	ASTM F925	Good

All Polyflor commercial sheet vinyl ranges provide a continuous, impervious and hygienic flooring solution which can be confidently cleaned in accordance with recommended maintenance procedures and approved maintenance products. The implementation of an effective cleaning regime is the most important defence against infection.

#### Hygiene

Bacterial Resistance	ISO 846 Part C	Does not favour growth
----------------------	----------------	------------------------

### Sheet Size

Format	Size	Shades	Coverage per Roll
Sheet	2m x 20m	18	40m <sup>2</sup>



**Parish Oak Parquet 3106**  
plank size in sheet: 76.2 x 288.6mm  
w/r 9841 LRV 32



**Blanched Oak 3113**  
plank size in sheet: 200 x 1000mm  
w/r 3113 LRV 42



**Oslo Oak 3104**  
plank size in sheet: 167 x 1500mm  
w/r 9829 LRV 32



**Newport Oak 3109**  
plank size in sheet: 167 x 1500mm  
w/r 9838 LRV 30



**Grey Sawmill Oak 3101**  
plank size in sheet: 180 x 1000mm  
w/r 3101 LRV 40



**Rock Salt Oak 3103**  
plank size in sheet: 220 x 1500mm  
w/r 3103 LRV 37



**Alloyed Timber 3105**  
plank size in sheet: 167 x 1500mm  
w/r 9841 LRV 24



**Oiled Oak 2990**  
plank size in sheet: 167 x 1500mm  
w/r 2990 LRV 35



**Rural Deckwood 3102**  
plank size in sheet: 180 x 1000mm  
w/r 3102 LRV 28



**Eton Oak Parquet 3108**  
plank size in sheet: 76.2 x 288.6mm  
w/r 9822 LRV 24



**Classic Oak 3100**  
plank size in sheet: 167 x 1500mm  
w/r 3330 LRV 29

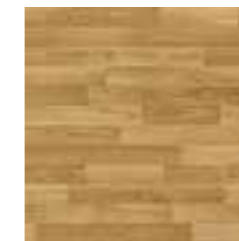

**Rustic Oak 3330**  
plank size in sheet: 84 x 332/664mm  
w/r 3330 LRV 29



**American Oak 3380**  
plank size in sheet: 100 x 1000mm  
w/r 3380 LRV 36



**European Oak 3340**  
plank size in sheet: 100 x 1000mm  
w/r 3340 LRV 21



**French Walnut 3120**  
plank size in sheet: 167 x 1000mm  
w/r 3120 LRV 17



**Smoked Oak 3150**  
plank size in sheet: 167 x 1500mm  
w/r 3150 LRV 14



**Mahogany 3360**  
plank size in sheet: 84 x 332/664mm  
w/r 3360 LRV 10

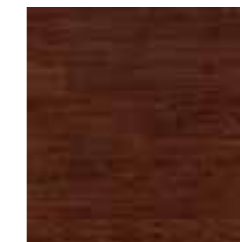

**Brazilian Walnut 3990**  
plank size in sheet: 133 x 1000mm  
w/r 3990 LRV 8

w/r - Weld Rod

LRV - Light Reflectance Value

HOMOGENEOUS  
HETEROGENEOUS  
SAFETY  
LUXURY VINYL TILES  
LOOSE LAY  
INTERWOVEN VINYL TILES  
ESD  
SPORT  
SEMI-FLEXIBLE TILES  
RUBBER  
WALL CLADDING



# Silentflor PUR



# Silentflor PUR

## Technical Specification

### Product Format

Gauge	ISO 24346 (EN 428)	3.7mm
Wear Layer	ISO 24340 (EN 429)	0.65mm
Total Weight	ISO 23997 (EN 430)	2550g/m <sup>2</sup>
Finish	PUR	

### Performance Requirements

General Performance	ISO 11638 (EN 651) ASTM F1303	Conforms Type I, Class I, Class C Backing
Use Area	ISO 10874 (EN 685)	23, 34, 42
Slip Resistance	EN 13893	Class DS
	DIN 51130 / DIN EN 16165 Ann. B	R10
	AS 4586 ASTM D2047	R10 SCOF $\geq 0.5$
Binder Content	ISO 10582	Type I
Abrasion Resistance	EN 651	Group T
	EN 13501-1 ASTM E648 CAN/ULC S102.2	Class Bfl-S1 Class 1 FSV < 300; SDV < 500
Static Electrical Propensity	EN 1815	$\leq 2.0$ kV Classified as 'antistatic'
Residual Indentation	ASTM F1914	$\leq 0.005$ "
	ASTM F970 (Modified) ISO 24343-1 (EN 433)	$\leq 0.009$ " (750 psi) $\leq 0.20$ mm
Castor Chair (continuous use)	ISO 4918 (EN 425)	Suitable
Dimensional Stability	ISO 23999 (EN 434)	$\leq 0.40$ %
Flexibility	ISO 24344 (EN 435)	(Method A) Pass 20mm $\phi$
	ASTM F137	0.25" Pass
Thermal Resistance	EN 12667	0.0525m <sup>2</sup> K/W
Underfloor heating	Suitable, max 27°C	
Light Fastness	ISO 105-B02 (Method 3)	$\geq 6$
Furniture Leg	ISO 16581 (EN 424)	Pass Type 3 foot
Resistance to Light	ASTM F1515	$\Delta E \leq 8.0$ - Meets
Resistance to Heat	ASTM F1514	$\Delta E \leq 8.0$ - Meets

### Sustainability

BRE Green Guide	A+ ENP 415
Recyclable	100%
Recycled Content	10%
REACH	Compliant
Indoor Air Comfort Gold	Eurofins certified product
FloorScore	Certified
Finnish M1	Certified
AqBB/ABG	Pass
Responsible Sourcing	BES 6001 Excellent

### Acoustic Performance

Impact Sound Reduction	ISO 10140-3	19dB
Sound Transmission Coefficient	ASTM E90/492	STC 56
Impact Insulation Class	ASTM E90/492	IIC 57

### Maintenance Performance

Resistance to Chemicals	ISO 26987 (EN 423)	Good
	ASTM F925	Good

All Polyflor commercial sheet vinyl ranges provide a continuous, impervious and hygienic flooring solution which can be confidently cleaned in accordance with recommended maintenance procedures and approved maintenance products. The implementation of an effective cleaning regime is the most important defence against infection.

## Sheet Size

Format	Size	Shades	Coverage per Roll
Sheet	2m x 20m	36	40m <sup>2</sup>



**Warm Limed Ash 9953**  
plank size in sheet: 166 x 1500mm  
w/r 9832 LRV 34



**Classic Limed Ash 9955**  
plank size in sheet: 166 x 1500mm  
w/r 9833 LRV 49

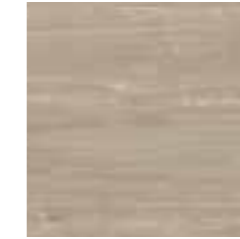

**Sun Bleached Oak 9952**  
plank size in sheet: 200 x 1500mm  
w/r 9825 LRV 31



**Blond Oak 9956**  
plank size in sheet: 167 x 1500mm  
w/r 9820 LRV 28



**Roasted Limed Ash 9954**  
plank size in sheet: 166 x 1500mm  
w/r 9831 LRV 27



**English Oak 9957**  
plank size in sheet: 200 x 1500mm  
w/r 9823 LRV 24



**Honey Oak 9959**  
plank size in sheet: 167 x 1500mm  
w/r 9821 LRV 22



**Toasted Oak 9960**  
plank size in sheet: 167 x 1500mm  
w/r 9822 LRV 18

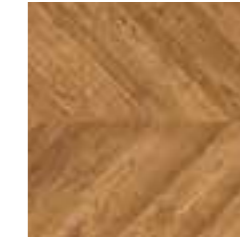

**Reclaimed Chevron 9958**  
plank size in sheet: 120 x 700mm  
w/r 9830 LRV 17



**Bronzed Pine 9962**  
plank size in sheet: 166 x 1500mm  
w/r 9835 LRV 14



**Aged Oak 9961**  
plank size in sheet: 200 x 1500mm  
w/r 9824 LRV 8



**Smoked Oak 9963**  
plank size in sheet: 200 x 1500mm  
w/r 9827 LRV 11



**Silver Oak 9951**  
plank size in sheet: 200 x 1500mm  
w/r 9826 LRV 28



**Silvered Pine 9964**  
plank size in sheet: 166 x 1500mm  
w/r 9836 LRV 17



**Honey Beige 9985**  
NCS S 3005-Y50R  
w/r 9869 LRV 29



**Autumn Rain 9986**  
NCS S 5005-Y80R  
w/r 9864 LRV 24

w/r - Weld Rod

LRV - Light Reflectance Value

NCS - Natural Colour System



**Burnt Orange 9981**  
NCS S 3040-Y40R  
w/r 9848 LRV 24



**Flaxen 9979**  
NCS S 0560-Y  
w/r 9849 LRV 44



**Meadow 9980**  
NCS S 2050-G90Y  
w/r 9850 LRV 32



**Teal 9978**  
NCS S 6020-B70G  
w/r 9851 LRV 11



**Steel Blue 9977**  
NCS S 6020-B10G  
w/r 9852 LRV 10



**Moleskin 9975**  
NCS S 3005-Y20R  
w/r 9841 LRV 28



**Storm 9973**  
NCS S 3502-B  
w/r 9845 LRV 26

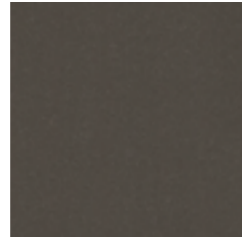

**Taupe 9976**  
NCS S 7502-Y  
w/r 9843 LRV 10

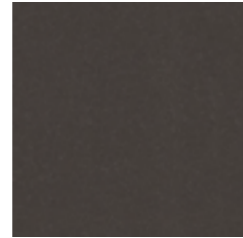

**Jet 9974**  
NCS S 8000-N  
w/r 9842 LRV 8



**Zinc 9982**  
NCS S 3500-N  
w/r 9804 LRV 37



**Onyx 9983**  
NCS S 7502-R  
w/r 9805 LRV 14



**Twilight 9984**  
NCS S 7005-Y20R  
w/r 5086 LRV 14



**Light Grey Concrete 9965**  
NCS S 3000-N  
w/r 9858 LRV 40



**Warm Concrete 9967**  
NCS S 3502-R  
w/r 9855 LRV 25



**Cool Concrete 9966**  
NCS S 4500-N  
w/r 9856 LRV 22



**Dark Grey Concrete 9968**  
NCS S 6502-R  
w/r 9857 LRV 13



**Light Industrial Concrete 9969**  
NCS S 2500-N  
w/r 9860 LRV 35



**Dark Industrial Concrete 9970**  
NCS S 4502-R  
w/r 9859 LRV 24



**Copper Ornamental 9971**  
NCS S 5502-R  
w/r 9861 LRV 19



**Onyx Ornamental 9972**  
NCS S 7000-N  
w/r 9862 LRV 11

w/r - Weld Rod

LRV - Light Reflectance Value

NCS - Natural Colour System

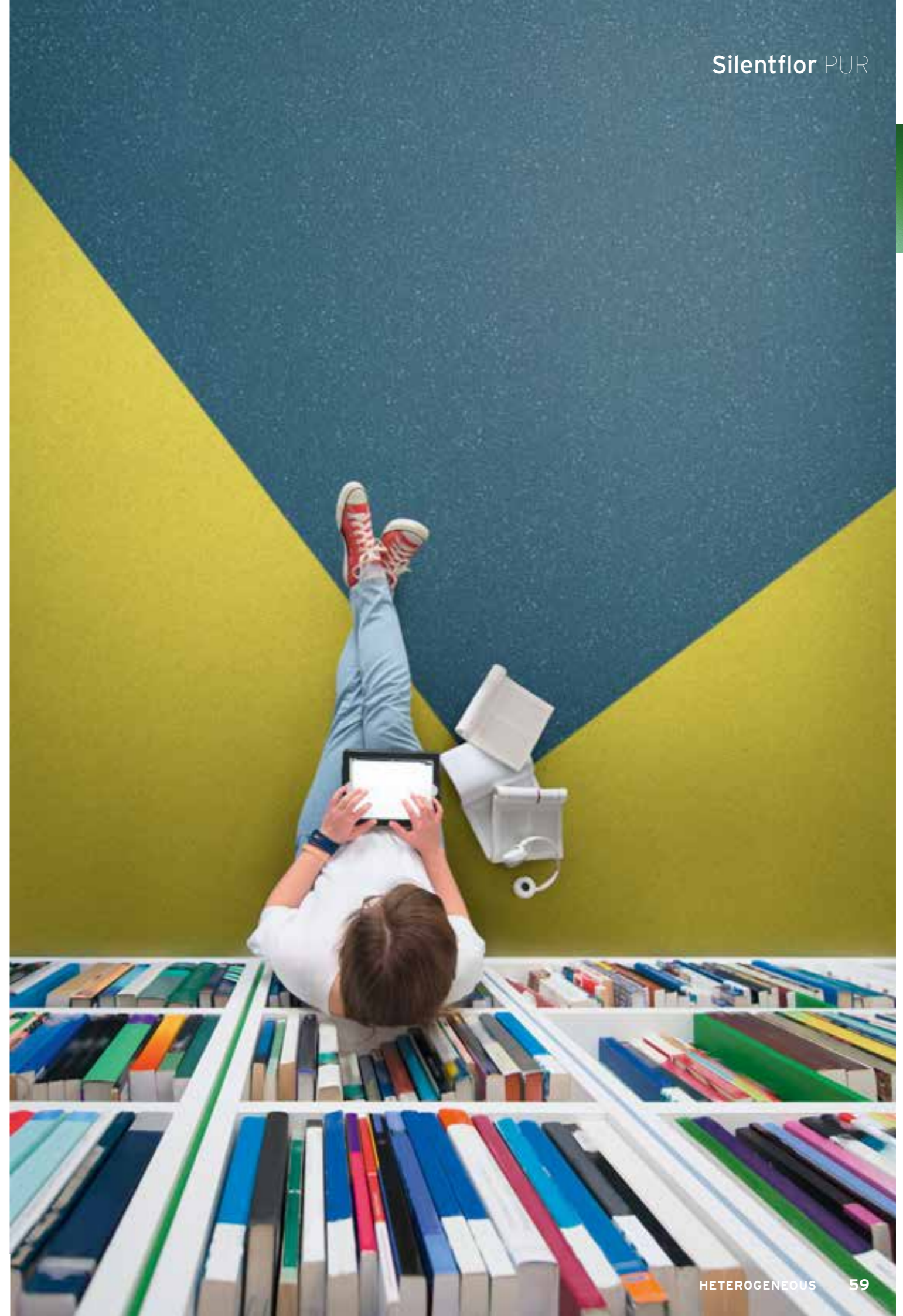



# Acoustix Forest fx PUR



## Technical Specification

### Product Format

Gauge	ISO 24346 (EN 428)	3.7mm
Wear Layer	ISO 24340 (EN 429)	0.65mm
Total Weight	ISO 23997 (EN 430)	2550g/m <sup>2</sup>
Finish	PUR	

### Performance Requirements

General Performance	ISO 11638 (EN 651) ASTM F1303	Conforms Type I, Class I, Class C Backing
Use Area	ISO 10874 (EN 685)	23, 34, 42
Slip Resistance	EN 13893	Class DS
	DIN 51130 /	R10
	DIN EN 16165 Ann. B	
	AS 4586	R10
Binder Content	ASTM D2047	SCOF ≥0.5
	ISO 10582	Type I
Abrasion Resistance	EN 651	Group T
Reaction to Fire	EN 13501-1	Class Bfl-S1
	ASTM E648	Class 1
	CAN/ULC S102.2	FSV < 300; SDV < 500
Static Electrical Propensity	EN 1815	≤2.0kV Classified as 'antistatic'
Residual Indentation	ASTM F1914	≤0.005"
	ASTM F970 (Modified)	≤0.009" (750 psi)
	ISO 24343-1 (EN 433)	≤0.20mm
Castor Chair (continuous use)	ISO 4918 (EN 425)	Suitable
Dimensional Stability	ISO 23999 (EN 434)	≤0.40%
Flexibility	ISO 24344 (EN 435)	(Method A) Pass 20mm ø
	ASTM F137	0.25" Pass
Thermal Resistance	EN 12667	0.0525m <sup>2</sup> K/W
Underfloor Heating	Suitable, max 27°C	
Light Fastness	ISO 105-B02 (Method 3)	≥6
Resistance to Light	ASTM F1515	ΔE ≤ 8.0 - Meets
Resistance to Heat	ASTM F1514	ΔE ≤ 8.0 - Meets

### Sustainability

BRE Green Guide	A+ ENP 415	
GreenTag	LCA Rate Silver Plus	GreenRate level A
Generic EN 15804 EPD	Available	
Recyclable	100%	
Recycled Content	10%	
REACH	Compliant	
Indoor Air Comfort Gold	Eurofins certified product	
FloorScore	Certified	
Finnish M1	Certified	
AqBB/ABG	Pass	
Responsible Sourcing	BES 6001	Excellent

### Acoustic Performance

Impact Sound Reduction	ISO 10140-3	19dB
Sound Transmission Coefficient	ASTM E90/492	STC 56
Impact Insulation Class	ASTM E90/492	IIC 57

### Maintenance Performance

Resistance to Chemicals	ISO 26987 (EN 423)	Good
	ASTM F925	Good

All Polyflor commercial sheet vinyl ranges provide a continuous, impervious and hygienic flooring solution which can be confidently cleaned in accordance with recommended maintenance procedures and approved maintenance products. The implementation of an effective cleaning regime is the most important defence against infection.

## Sheet Size

Format	Size	Shades	Coverage per Roll
Sheet	2m x 20m	8	40m <sup>2</sup>

## Acoustix Forest fx PUR



**Warm Beech 3295**  
plank size in sheet: 100 x 500mm  
w/r 3290 LRV 34



**American Oak 3385**  
plank size in sheet: 100 x 1000mm  
w/r 3380 LRV 33



**Rustic Oak 3335**  
plank size in sheet: 84 x 332/664mm  
w/r 3330 LRV 25



**European Oak 3345**  
plank size in sheet: 100 x 1000mm  
w/r 3340 LRV 20



**Oiled Oak 3095**  
plank size in sheet: 167 x 1500mm  
w/r 2990 LRV 35



**Classic Oak 3125**  
plank size in sheet: 167 x 1500mm  
w/r 3330 LRV 30



**Smoked Oak 3155**  
plank size in sheet: 167 x 1500mm  
w/r 3150 LRV 14



**Classic Walnut 3235**  
plank size in sheet: 167 x 1000mm  
w/r 3230 LRV 13

w/r - Weld Rod

LRV - Light Reflectance Value



# Polysafe Wood fx Acoustix PUR

UK  
CA  
CE  
BS EN 14041 EN 14041

## Technical Specification

### Product Format

Gauge	ISO 24346 (EN 428)	3.7mm
Wear Layer	ISO 24340 (EN 429)	0.65mm
Total Weight	ISO 23997 (EN 430)	2670g/m <sup>2</sup>
Finish	PUR	

### Performance Requirements

General Performance	ISO 11638 (EN 651)	Conforms
Use Area	ISO 10874 (EN 685)	23, 34, 42
Enhanced Slip Resistance	EN 13845	ESf
	AS 4586	R10
	RRL Pendulum Test	≥36 (wet test - 4S Rubber / Slider 96)
Abrasion Resistance	Surface Roughness	Rz ≥20µm
	EN 13845	50,000 cycles
Reaction to Fire	EN 13501-1	Class Bfl-S1
	ASTM E648	Class 1
	CAN/ULC S102.2	FSV < 300; SDV < 500
Static Electrical Propensity	EN 1815	≤2.0kV Classified as 'antistatic'
Residual Indentation	ISO 24343-1	≤0.20mm

## Sheet Size

Format	Size	Shades	Coverage per Roll
Sheet	2m x 20m	8	40m <sup>2</sup>

### Sustainability

BRE Green Guide	A+ ENP 415	
GreenTag	LCA Rate Silver Plus	GreenRate level A
Generic EN 15804 EPD	Available	
Recyclable	100%	
Recycled Content	10%	
REACH	Compliant	
Indoor Air Comfort Gold	Eurofins certified product	
FloorScore	Certified	
AqBB/ABG	Pass	
Responsible Sourcing	BES 6001	Excellent

### Acoustic Performance

Impact Sound Reduction	ISO 10140-3	19dB
------------------------	-------------	------

### Maintenance Performance

Resistance to Chemicals	ISO 26987 (EN 423)	Good
Alco Hand Gels	Compatible for use with most commonly used alco-based hand gels	
Steam Cleaning	Suitable for steam cleaning on a periodic basis	

All Polyflor commercial sheet vinyl ranges provide a continuous, impervious and hygienic flooring solution which can be confidently cleaned in accordance with recommended maintenance procedures and approved maintenance products. The implementation of an effective cleaning regime is the most important defence against infection.

### PARQUET DESIGNS



**Eton Oak Parquet 3399**  
plank size in sheet: 76.2 x 288.6mm  
w/r 9822 LRV 24



**Parish Oak Parquet 3398**  
plank size in sheet: 76.2 x 288.6mm  
w/r 9841 LRV 32



**American Oak 3382**  
plank size in sheet: 100 x 1000mm  
w/r 3380 LRV 37



**Sun Bleached Oak 3384**  
plank size in sheet: 200 x 1500mm  
w/r 3372 LRV 31



**Rustic Oak 3332**  
plank size in sheet: 83 x 333/666mm  
w/r 3330 LRV 26



**Silver Oak 3352**  
plank size in sheet: 83 x 333/666mm  
w/r 3237 LRV 23



**European Oak 3342**  
plank size in sheet: 100 x 1000mm  
w/r 3340 LRV 23



**Aged Oak 3389**  
plank size in sheet: 200 x 1500mm  
w/r 9824 LRV 9

w/r - Weld Rod

LRV - Light Reflectance Value





Architex PUR



Architex PUR

## Technical Specification

### Product Format

Gauge	ISO 24346 (EN 428)	3.5mm
Wear Layer	ISO 24340 (EN 429)	0.35mm
Total Weight	ISO 23997 (EN 430)	2150g/m <sup>2</sup>
Finish	PUR	

### Performance Requirements

General Performance	ISO 26986 (EN 653)	Conforms
Use Area	ISO 10874 (EN 685)	23, 32
Slip Resistance	EN 13893	Class DS
	DIN 51130 / DIN EN 16165 Ann. B	R10
Abrasion Resistance	EN 653	Group T
Reaction to Fire	EN 13501-1	Class Bfl-S1
Static Electrical Propensity	EN 1815	≤2.0kV Classified as 'antistatic'
Residual Indentation	ISO 24343-1 (EN 433)	≤0.20mm
Castor Chair (continuous use)	ISO 4918 (EN 425)	Suitable
Furniture Leg	ISO 16581 (EN 424)	Conforms
Dimensional Stability	ISO 23999 (EN 434)	≤0.40%
Flexibility	ISO 24344 (EN 435)	(Method A) Pass 20mm ø
Thermal Resistance	EN 12667	0.0542m <sup>2</sup> K/W 0.542 Tog
Underfloor Heating	Suitable, max 27°C	
Light Fastness	ISO 105-B02 (Method 3)	≥6

### Sustainability

BRE Green Guide	A+ Generic
Recyclable & Reusable	100%
REACH	Compliant
Indoor Air Comfort Gold	Eurofins certified product
FloorScore	Certified
AqBB/ABG	Pass

### Acoustic Performance

Impact Sound Reduction	ISO 10140-3	19dB
------------------------	-------------	------

### Maintenance Performance

Resistance to Chemicals ISO 26987 (EN 423) Good

All Polyflor commercial sheet vinyl ranges provide a continuous, impervious and hygienic flooring solution which can be confidently cleaned in accordance with recommended maintenance procedures and approved maintenance products. The implementation of an effective cleaning regime is the most important defence against infection.

## Sheet Sizes

Format	Size	Shades	Coverage per Roll
Sheet	4m x 20-25m	18	80-100m <sup>2</sup>
	3m x 20-25m	18	60-75m <sup>2</sup>
	2m x 20-25m	18	40-50m <sup>2</sup>

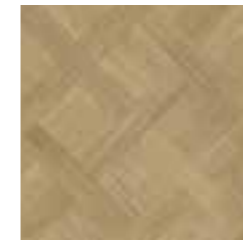

**Oxford Basket Weave 3407**  
plank size in sheet: 56-120 x 120-297mm  
LRV 31

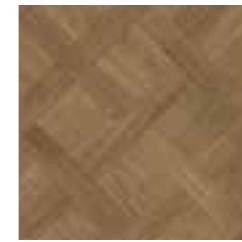

**Warwick Basket Weave 3408**  
plank size in sheet: 56-120 x 120-297mm  
LRV 19



**Lake House Oak 3403**  
plank size in sheet: 200 x 1500mm  
LRV 33



**Dorchester Oak 3406**  
plank size in sheet: 200 x 1000mm  
LRV 30



**Rose Hill Oak 3401**  
plank size in sheet: 200 x 1500mm  
LRV 38



**Bowery Oak 3405**  
plank size in sheet: 200 x 1000mm  
LRV 32



**Alden Oak 3402**  
plank size in sheet: 200 x 1500mm  
LRV 25



**Marlborough Oak 3404**  
plank size in sheet: 200 x 1500mm  
LRV 24



**Tan Bowman Oak 3409**  
plank size in sheet: 100 x 333mm  
LRV 23



**Grey Bowman Oak 3411**  
plank size in sheet: 100 x 333mm  
LRV 35

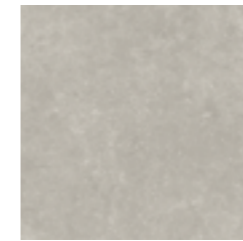

**Portland Cement 3416**  
LRV 46



**Hudson Cement 3417**  
LRV 21



**Fresh Persian Loom 3412**  
plank size in sheet: 330 x 330mm  
LRV 55



**Rich Persian Loom 3413**  
plank size in sheet: 330 x 330mm  
LRV 41



**Parlour Tile 3414**  
LRV 26\*

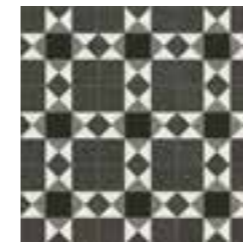

**Heritage Tile 3415**  
LRV 23\*



**Vittoria Terrazzo 3418**  
LRV 52



**Fresco Terrazzo 3419**  
LRV 49

LRV - Light Reflectance Value

\*LRV may vary due to high shade variation.

HOMOGENEOUS  
 HETEROGENEOUS  
 SAFETY  
 LUXURY VINYL TILES  
 LOOSE LAY  
 INTERWOVEN VINYL TILES  
 ESD  
 SPORT  
 SEMI-FLEXIBLE TILES  
 RUBBER  
 WALL CLADDING



# Designatex PUR



# Designatex PUR

## Technical Specification

### Product Format

Gauge	ISO 24346 (EN 428)	3.0mm
Wear Layer	ISO 24340 (EN 429)	0.30mm
Total Weight	ISO 23997 (EN 430)	1700g/m <sup>2</sup>
Finish		PUR

### Performance Requirements

General Performance	ISO 26986 (EN 653)	Conforms
Use Area	ISO 10874 (EN 685)	23, 31
Slip Resistance	EN 13893	Class DS
	DIN 51130 / DIN EN 16165 Ann. B	R10
Abrasion Resistance	EN 653	Group T
Reaction to Fire	EN 13501-1	Class Bfl-S1
Static Electrical Propensity	EN 1815	≤2.0kV Classified as 'antistatic'
Residual Indentation	ISO 24343-1 (EN 433)	≤0.35mm
Castor Chair (continuous use)	ISO 4918 (EN 425)	Suitable
Furniture Leg	ISO 16581 (EN 424)	Pass Type 3 foot
Dimensional Stability	ISO 23999 (EN 434)	≤0.40%
Flexibility	ISO 24344 (EN 435)	(Method A) Pass 20mm ø
Thermal Resistance	EN 12667	0.0541m <sup>2</sup> K/W 0.541 Tog
Underfloor Heating		Suitable, max 27°C
Light Fastness	ISO 105-B02 (Method 3)	≥6

### Sustainability

BRE Green Guide		A+ ENP 415
Generic EN 15804 EPD		Available
Recyclable & Reusable		100%
Recycled Content		10%
REACH		Compliant
Indoor Air Comfort Gold		Eurofins certified product
FloorScore		Certified
AqBB/ABG		Pass
Responsible Sourcing	BES 6001	Excellent

### Acoustic Performance

Impact Sound Reduction	ISO 10140-3	17dB
------------------------	-------------	------

### Maintenance Performance

Resistance to Chemicals ISO 26987 (EN 423) Good

All Polyflor commercial sheet vinyl ranges provide a continuous, impervious and hygienic flooring solution which can be confidently cleaned in accordance with recommended maintenance procedures and approved maintenance products. The implementation of an effective cleaning regime is the most important defence against infection.

## Sheet Sizes

Format	Size	Shades	Coverage per Roll
Sheet	4m x 20-25m	18	80-100m <sup>2</sup>
	3m x 20-25m	18	60-75m <sup>2</sup>
	2m x 20-25m	18	40-50m <sup>2</sup>



**Chalk White Oak 2141**  
plank size in sheet: 200 x 1500mm  
LRV 57



**Honey Limed Ash 2143**  
plank size in sheet: 166 x 1500mm  
LRV 41



**California Oak 2145**  
plank size in sheet: 166 x 1500mm  
LRV 41



**Columned Ash 2140**  
plank size in sheet: 40-120 x 500mm  
LRV 25



**Cornish Oak 2146**  
plank size in sheet: 166 x 1500mm  
LRV 28



**Sicilian Oak 2147**  
plank size in sheet: 166 x 1500mm  
LRV 28

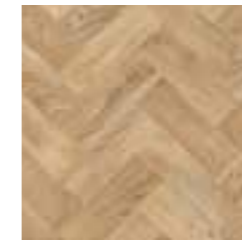

**Laurel Oak Parquet 2136**  
plank size in sheet: 76.2 x 228.6mm  
LRV 33



**English Oak Parquet 2137**  
plank size in sheet: 76.2 x 228.6mm  
LRV 19



**Rich Oak Parquet 2138**  
plank size in sheet: 76.2 x 228.6mm  
LRV 15



**Smokehouse Herringbone 2139**  
plank size in sheet: 140 x 710mm  
LRV 17



**Platinum Oak 2142**  
plank size in sheet: 166 x 1500mm  
LRV 32



**Nero Oak 2144**  
plank size in sheet: 125 x 1000mm  
LRV 7



**Cottage Paving 2148**  
plank size in sheet: 100-500x100-500mm  
LRV 39



**Tuscan Paving 2149**  
plank size in sheet: 100-500x100-500mm  
LRV 21



**Barca Limestone 2150**  
plank size in sheet: 143 x 500 - 800mm  
LRV 50



**Manhattan Limestone 2151**  
plank size in sheet: 143 x 500 - 800mm  
LRV 48



**Quarried Slate 2152**  
plank size in sheet: 35-135 x 500-1000mm  
LRV 27

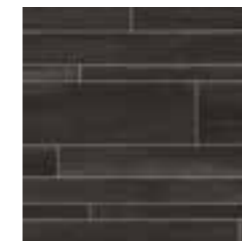

**Noir Slate 2153**  
plank size in sheet: 35-135 x 500-1000mm  
LRV 8

LRV - Light Reflectance Value

HOMOGENEOUS  
HETEROGENEOUS  
SAFETY  
LUXURY VINYL TILES  
LOOSE LAY  
INTERWOVEN VINYL TILES  
ESD  
SPORT  
SEMI-FLEXIBLE TILES  
RUBBER  
WALL CLADDING



Secura PUR

UK  
CA  
CE  
BS EN 14041 EN 14041

Secura PUR

## Technical Specification

### Product Format

Gauge	ISO 24346 (EN 428)	3.0mm
Wear Layer	ISO 24340 (EN 429)	0.35mm
Total Weight	ISO 23997 (EN 430)	1780g/m <sup>2</sup>
Finish		PUR

### Performance Requirements

General Performance	ISO 26986 (EN 653)	Conforms
Use Area	ISO 10874 (EN 685)	23, 32, 41
Slip Resistance	EN 13893	Class DS
	DIN 51130 / DIN EN 16165 Ann. B	R10
Abrasion Resistance	EN 653	Group T
Reaction to Fire	EN 13501-1	Class Bfl-S1
Static Electrical Propensity	EN 1815	≤2.0kV Classified as 'antistatic'
Residual Indentation	ISO 24343-1 (EN 433)	≤0.20mm
Castor Chair (continuous use)	ISO 4918 (EN 425)	Suitable
Furniture Leg	ISO 16581 (EN 424)	Pass Type 3 foot
Dimensional Stability	ISO 23999 (EN 434)	≤0.40%
Flexibility	ISO 24344 (EN 435)	(Method A) Pass 20mm ø
Thermal Resistance	EN 12667	0.0525m <sup>2</sup> K/W 0.525 Tog
Underfloor Heating		Suitable, max 27°C
Light Fastness	ISO 105-B02 (Method 3)	≥6

## Sheet Sizes

Format	Size	Shades	Coverage per Roll
Sheet	4m x 20-25m	18	80-100m <sup>2</sup>
	3m x 20-25m	18	60-75m <sup>2</sup>
	2m x 20-25m	18	40-50m <sup>2</sup>

### Sustainability

BRE Green Guide		A+ ENP 415
Generic EN 15804 EPD		Available
Recyclable & Reusable		100%
Recycled Content		10%
REACH		Compliant
Indoor Air Comfort Gold		Eurofins certified product
FloorScore		Certified
AqBB/ABG		Pass
Responsible Sourcing	BES 6001	Excellent

### Acoustic Performance

Impact Sound Reduction	ISO 10140-3	19dB
------------------------	-------------	------

### Maintenance Performance

Resistance to Chemicals	ISO 26987 (EN 423)	Good
-------------------------	--------------------	------

All Polyflor commercial sheet vinyl ranges provide a continuous, impervious and hygienic flooring solution which can be confidently cleaned in accordance with recommended maintenance procedures and approved maintenance products. The implementation of an effective cleaning regime is the most important defence against infection.



**Oakland Parquet 2167**  
plank size in sheet: 88 x 700mm  
LRV 38



**Grey Oak Parquet 2168**  
plank size in sheet: 88 x 700mm  
LRV 37



**White Limed Ash 2160**  
plank size in sheet: 166 x 1500mm  
LRV 57



**Coastal Oak 2159**  
plank size in sheet: 200 x 1500mm  
LRV 37



**Sterling Oak 2161**  
plank size in sheet: 200 x 1000mm  
LRV 40



**Blond Oak 2127**  
plank size in sheet: 200 x 1500mm  
LRV 42

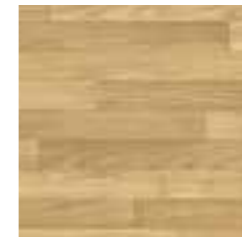

**Golden Oak 2128**  
plank size in sheet: 62.5 x 500-1000mm  
LRV 37



**Wheatfield Oak 2163**  
plank size in sheet: 167 x 1500mm  
LRV 39



**Natural Oak 2126**  
plank size in sheet: 200 x 1000mm  
LRV 32



**Honey Blushed Oak 2162**  
plank size in sheet: 200 x 1500mm  
LRV 30



**Country Oak 2130**  
plank size in sheet: 200 x 1500mm  
LRV 20



**Antique Herringbone 2129**  
plank size in sheet: 140 x 710mm  
LRV 20



**Ebony 2135**  
plank size in sheet: 100-150 x 1000mm  
LRV 12



**Limestone 2111**  
plank size in sheet: 333 x 500mm  
LRV 55



**Powdered Concrete 2164**  
NCS S 3000-N  
LRV 40



**Polished Concrete 2118**  
NCS S 5502-Y  
LRV 23



**Plymouth Slate 2165**  
plank size in sheet: 333 x 500mm  
LRV 18



**Black Slate 2114**  
plank size in sheet: 333 x 500mm  
LRV 8

LRV - Light Reflectance Value

NCS - Natural Colour System

HOMOGENEOUS  
HETEROGENEOUS  
SAFETY  
LUXURY VINYL TILES  
LOOSE LAY  
INTERWOVEN VINYL TILES  
ESD  
SPORT  
SEMI-FLEXIBLE TILES  
RUBBER  
WALL CLADDING



# Acoustifoam

UKCA BS EN 14041 CE EN 14041

## Technical Specification

### Product Format

Gauge	ISO 24346 (EN 428)	2mm
Total Weight	ISO 23997 (EN 430)	680g/m <sup>2</sup>

### Performance Requirements

Reaction to Fire*	EN 13501-1	Class Bfl-S1 Class Cfl-S1 (when laid underneath Polyflor Heterogeneous vinyl)
-------------------	------------	--

### Sustainability

Recyclable	100%
------------	------

### Acoustic Performance

Impact Sound Reduction	ISO 10140-3	2mm Polyflor Vinyl with Acoustifoam: 19dB
------------------------	-------------	---

## Sheet Size

Format	Size	Coverage per Roll
Sheet	2m x 20m	40m <sup>2</sup>

\*Figures based on Acoustifoam laid underneath Forest fx, Pearlazzo PUR, Prestige PUR, Polysafe Verona PUR and Polysafe Standard PUR.

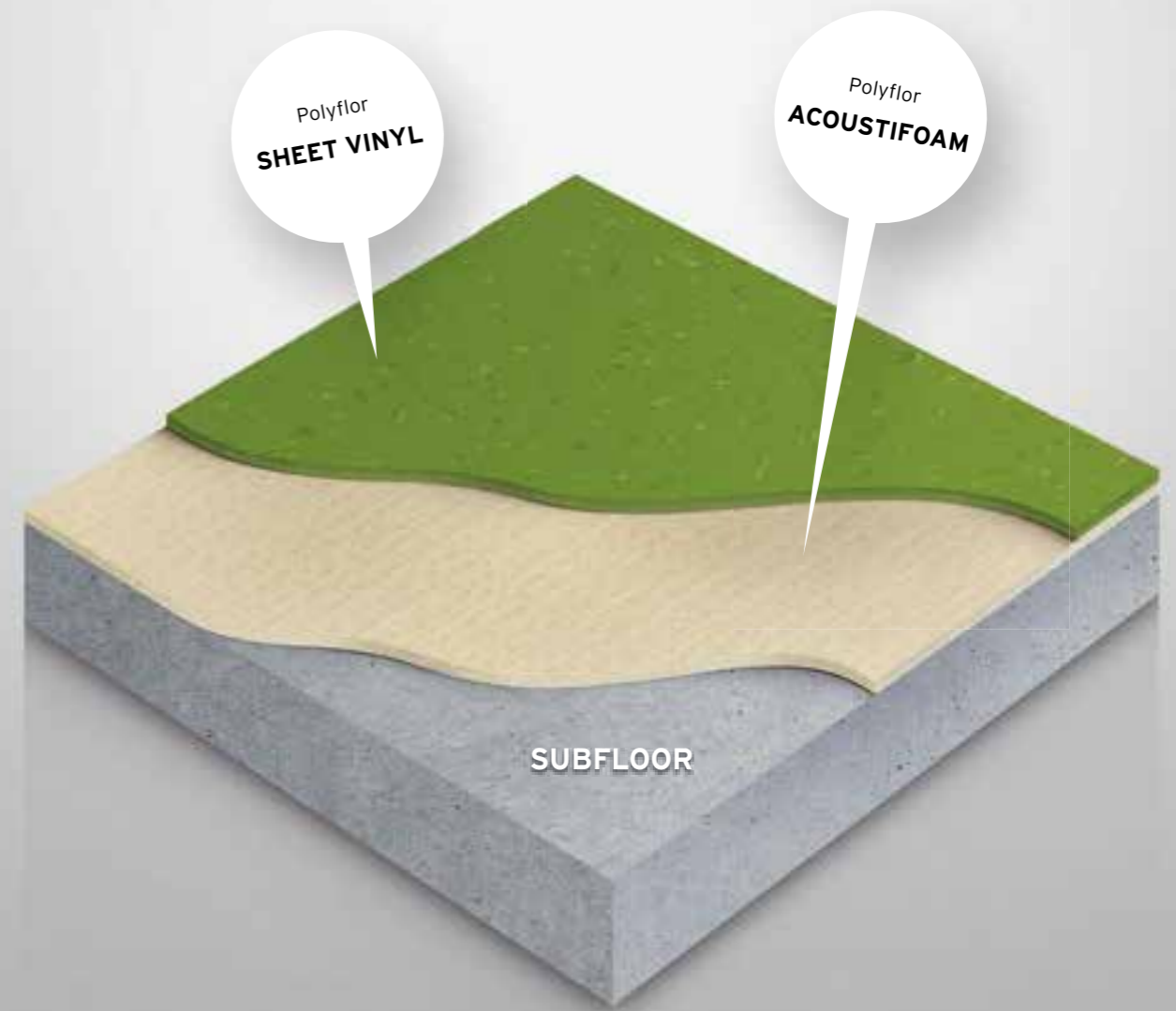

Impact Sound Reduction of

# 19dB

Polyflor's Acoustifoam is closed cell PVC foam backing sheet which significantly reduces impact sound. Designed to be installed beneath standard Polyflor vinyl to achieve an impact sound reduction level of 19dB. Ideal for use in hospitals, schools, high rise buildings and other locations where noise reduction is required. Acoustifoam allows an expansive choice of colours, styles and performance characteristics when paired with 2mm Polyflor Vinyl.

Compliant with EN 13845 and engineered to provide slip resistant qualities which are sustainable and assured throughout the products guaranteed life. The collections are ideally suited for specification within a range of commercial environments where there is a risk of spillage or wetness.

## GENERAL PURPOSE

Polysafe Verona PUR: <i>Original</i>	76
Polysafe Verona PUR: <i>Pure Colours</i>	78
Polysafe QuickLay PUR	80
Polysafe Standard PUR	82
Polysafe Stone fx PUR	84
Polysafe Wood fx PUR	86
Polysafe Wood fx Acoustix PUR	88
Polysafe Mosaic PUR	90
Polysafe Vogue Ultra PUR	92
Polysafe Astral PUR	94
Expona Control PUR	96

## WET ROOMS

Polysafe Quattro PUR	100
Polysafe Hydro Evolve	102
Polysafe Hydro	104

## COMMERCIAL KITCHENS

Polysafe Apex	108
Polysafe Ultima	110

TECHNICAL DATA	STANDARDS	Polysafe Verona <sup>PUR</sup> <i>Original</i>	Polysafe Verona <sup>PUR</sup> <i>Pure Colours</i>	Polysafe QuickLay <sup>PUR</sup>	Polysafe Standard <sup>PUR</sup>	Polysafe Stone fx <sup>PUR</sup>	Polysafe Wood fx <sup>PUR</sup>	Polysafe Wood fx Acoustix <sup>PUR</sup>	Polysafe Mosaic <sup>PUR</sup>	Polysafe Vogue Ultra <sup>PUR</sup>	Polysafe Astral <sup>PUR</sup>	Expona Control <sup>PUR</sup>
Product Format												
Gauge	ISO 24346 (EN 428)	2.0mm	2.0mm	2.2mm	2.0mm, 2.5mm	2.0mm	2.0mm	3.7mm	2.0mm	2.0mm	2.0mm	2.5mm
Wear Layer	ISO 24340 (EN 429)	-	-	-	-	0.70mm	0.70mm	0.65mm	0.70mm	-	-	0.70mm
Sheet Size	ISO 24341 (EN 426)	2m x 20m	2m x 20m	2m x 20m	2.0mm: 2m x 20m 2.5mm: 2m x 20m	2m x 20m	2m x 20m	2m x 20m	2m x 20m	2m x 20m	2m x 20m	For Plank & Tile sizes, please see page 96
Total Weight	ISO 23997 (EN 430)	2600g/m <sup>2</sup>	2600g/m <sup>2</sup>	2700g/m <sup>2</sup>	2.0mm: 2430g/m <sup>2</sup> 2.5mm: 3100g/m <sup>2</sup>	2780g/m <sup>2</sup>	2780g/m <sup>2</sup>	2670g/m <sup>2</sup>	2400g/m <sup>2</sup>	2400g/m <sup>2</sup>	2450g/m <sup>2</sup>	4290g/m <sup>2</sup>
Finish		PUR	PUR	PUR	PUR	PUR	PUR	PUR	PUR	PUR	PUR	PUR

Performance Requirements

General Performance	EN 13845	Conforms	Conforms	Conforms	Conforms	Conforms	Conforms	-	Conforms	Conforms	Conforms	-	
	ISO 11638 (EN 651)	-	-	-	-	-	-	Conforms	-	-	-	-	
	ASTM F1303	Type II, Grade I, Class B Backing	Type II, Grade I, Class B Backing	Conforms	Type II, Grade I, Class B Backing	Conforms	Type I, Grade I, Class B Backing	-	Conforms	Type II, Grade I, Class B Backing	Conforms	-	
	ISO 10582 (EN 649)	-	-	-	-	-	-	-	-	-	-	Conforms	
Use Area	ISO 10874 (EN 685)	23, 34, 43	23, 34, 43	23, 34, 43	23, 34, 43	23, 34, 43	23, 34, 43	23, 34, 42	23, 34, 43	23, 34, 43	23, 34, 43	23, 34, 43	
Enhanced Slip Resistance	EN 13845	ESf	ESf	ESf	ESf	ESf	ESf	ESf	ESf	ESf	ESf	ESf	
	RRL Pendulum Test	≥36 (wet test - 4S Rubber/Slider 96)	≥45 (wet test - 4S Rubber/Slider 96)	≥45 (wet test - 4S Rubber/Slider 96)	≥36 (wet test - 4S Rubber/Slider 96)	≥36 (wet test - 4S Rubber/Slider 96)	≥36 (wet test - 4S Rubber/Slider 96)	≥36 (wet test - 4S Rubber/Slider 96)	≥36 (wet test - 4S Rubber/Slider 96)	≥36 (wet test - 4S Rubber/Slider 96)	≥36 (wet test - 4S Rubber/Slider 96)	≥36 (wet test - 4S Rubber/Slider 96)	
	DIN 51130 / DIN EN 16165 Ann. B	R10	R11	R11	R10	R10	R10	-	R10	R10	R10	R10	
	Surface Roughness	Rz ≥20µm	Rz ≥20µm	Rz ≥20µm	Rz ≥20µm	Rz ≥20µm	Rz ≥20µm	Rz ≥20µm	Rz ≥20µm	Rz ≥20µm	Rz ≥20µm	Rz ≥20µm	Rz >20µm
	ASTM D2047	SCOF≥0.8	SCOF≥0.8	SCOF≥0.8	SCOF≥0.8	SCOF≥0.8	-	-	SCOF≥0.8	SCOF≥0.8	SCOF≥0.8	SCOF≥0.8	
Abrasion Resistance	EN 13845	50,000 cycles	50,000 cycles	50,000 cycles	50,000 cycles	50,000 cycles	50,000 cycles	50,000 cycles	50,000 cycles	50,000 cycles	50,000 cycles	50,000 cycles	
	EN 13893	Class DS	Class DS	Class DS	Class DS	Class DS	Class DS	Class DS	Class DS	Class DS	Class DS	Class DS	
Reaction to Fire	EN 13501-1	Class Bfl-S1	Class Bfl-S1	Class Bfl-S1	Class Bfl-S1	Class Bfl-S1	Class Bfl-S1	Class Bfl-S1	Class Bfl-S1	Class Bfl-S1	Class Bfl-S1	Class Bfl-S1	
	ASTM E648	Class 1	Class 1	Class 1	Class 1	Class 1	Class 1	Class 1	Class 1	Class 1	Class 1	Class 1	
	CAN/ULC S102.2	FSV < 300; SDV < 500	FSV < 300; SDV < 500	FSV < 300; SDV < 500	FSV < 300; SDV < 500	FSV < 300; SDV < 500	FSV < 300; SDV < 500	FSV < 300; SDV < 500	FSV < 300; SDV < 500	FSV < 300; SDV < 500	FSV < 300; SDV < 500	FSV < 300; SDV < 500	
Static Electrical Propensity	EN 1815	≤2.0kV Classified as 'antistatic'	≤2.0kV Classified as 'antistatic'	≤2.0kV Classified as 'antistatic'	≤2.0kV Classified as 'antistatic'	≤2.0kV Classified as 'antistatic'	≤2.0kV Classified as 'antistatic'	≤2.0kV Classified as 'antistatic'	≤2.0kV Classified as 'antistatic'	≤2.0kV Classified as 'antistatic'	≤2.0kV Classified as 'antistatic'	≤2.0kV Classified as 'antistatic'	

Sustainability

BRE Green Guide	A+ ENP 472	A+ ENP 472	A+ Generic	A+ ENP 472	A+ ENP 415	A+ ENP 415	A+ ENP 415	A+ ENP 472	A+ ENP 472	A+ ENP 472	A+ ENP 429
Indoor Air Comfort Gold	Eurofins certified product	Eurofins certified product	Eurofins certified product	Eurofins certified product	Eurofins certified product	Eurofins certified product	Eurofins certified product	Eurofins certified product	Eurofins certified product	Eurofins certified product	Eurofins certified product
FloorScore	Certified	Certified	Certified	Certified	Certified	Certified	Certified	Certified	Certified	Certified	Certified
Finnish M1	Certified	Certified	Certified	Certified	Certified	Certified	-	Certified	Certified	Certified	Certified
AgBB/ABG	Pass	Pass	Pass	Pass	Pass	Pass	Pass	Pass	Pass	Pass	Pass
Responsible Sourcing	BES 6001	Excellent	Excellent	-	Excellent	Excellent	Excellent	Excellent	Excellent	Excellent	Excellent

Acoustic Performance

Impact Sound Reduction	ISO 10140-3	-	-	10dB	-	-	19dB	-	-	-	2dB
------------------------	-------------	---	---	------	---	---	------	---	---	---	-----

Maintenance Performance

Resistance to Chemicals	ISO 26987 (EN 423)	Good resistance	Good resistance	Good resistance	Good resistance	Good resistance	Good resistance	Good resistance	Good resistance	Good resistance	Good resistance
-------------------------	--------------------	-----------------	-----------------	-----------------	-----------------	-----------------	-----------------	-----------------	-----------------	-----------------	-----------------

All Polyflor commercial sheet vinyl ranges provide a continuous, impervious and hygienic flooring solution which can be confidently cleaned in accordance with recommended maintenance procedures and approved maintenance products. The implementation of an effective cleaning regime is the most important defence against infection.

The wet slip resistance across all Polysafe products is sustainable throughout the guaranteed life of the product, with strict adherence to Health & Safety Executive (HSE) guidelines.



# Polysafe Verona PUR: Original



## Technical Specification

### Product Format

Gauge	ISO 24346 (EN 428)	2.0mm
Total Weight	ISO 23997 (EN 430)	2600g/m <sup>2</sup>
Finish		PUR

### Performance Requirements

General Performance	EN 13845	Conforms
	ASTM F1303	Type II, Grade I, Class B Backing
Use Area	ISO 10874 (EN 685)	23, 34, 43
	EN 13845 RRL Pendulum Test	ESf ≥36 (wet test - 4S Rubber / Slider 96)
Enhanced Slip Resistance	DIN 51130 / DIN EN 16165 Ann. B	R10
	Surface Roughness ASTM D2047	Rz ≥20µm SCOF ≥0.8
Abrasion Resistance	EN 13845	50,000 cycles
	EN 13893	Class DS
Reaction to Fire	EN 13501-1	Class Bfl-S1
	ASTM E648	Class 1
	CAN/ULC S102.2 AS ISO 9239-1	FSV < 300; SDV < 500 >8.0kW/m <sup>2</sup>
Static Electrical Propensity	EN 1815	≤2.0kV Classified as 'antistatic'
Residual Indentation	ASTM F970 (Modified)	≤0.005" (750 psi)
Flexibility	ASTM F137	1.5" Pass
Resistance to Light	ASTM F1515	ΔE ≤ 8.0 - Meets
Resistance to Heat	ASTM F1514	ΔE ≤ 8.0 - Meets

### Sustainability

BRE Green Guide	A+ ENP 472
GreenTag	LCA Rate Gold Plus GreenRate level A
Generic EN 15804 EPD	Available
Recyclable	100%
Recycled Content	Contains recycled material
REACH	Compliant
Indoor Air Comfort Gold	Eurofins certified product
FloorScore	Certified
Finnish M1	Certified
AqBB/ABG	Pass
Responsible Sourcing	BES 6001 Excellent

### Maintenance Performance

Resistance to Chemicals	ISO 26987 (EN 423)	Good
	ASTM F925	Good
Alco Hand Gels	Compatible for use with most commonly used alco-based hand gels	
Steam Cleaning	Suitable for steam cleaning on a periodic basis	

All Polyflor commercial sheet vinyl ranges provide a continuous, impervious and hygienic flooring solution which can be confidently cleaned in accordance with recommended maintenance procedures and approved maintenance products. The implementation of an effective cleaning regime is the most important defence against infection.

### Hygiene

Bacterial Resistance	ISO 846 Part C	Does not favour growth
----------------------	----------------	------------------------

## Sheet Size

Format	Size	Shades	Coverage per Roll
Sheet	2m x 20m	18	40m <sup>2</sup>

## Polysafe Verona PUR: Original



Cookie Cream **5201** w/r 5201  
NCS S 1502-Y LRV 64



Biscotti **5212** w/r 5212  
NCS S 3005-Y20R LRV 45



Marshmallow **5214** w/r 5214  
NCS S 3005-Y50R LRV 45

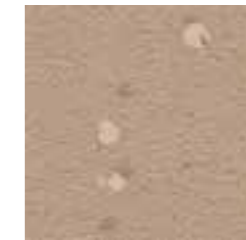

Caramel Latte **5213** w/r 5213  
NCS S 3010-Y40R LRV 34



Rainstorm **5202** w/r 5202  
NCS S 2502-G LRV 44

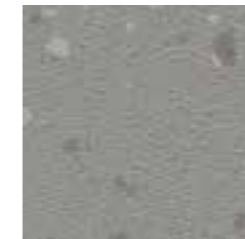

Dolphin Grey **5203** w/r 5203  
NCS S 4500-N LRV 26

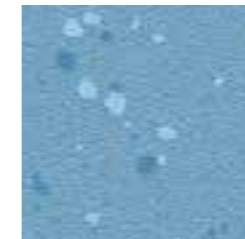

Blue Lagoon **5206** w/r 5206  
NCS S 2030-R90B LRV 32

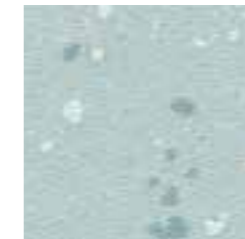

Freshmint **5209** w/r 5209  
NCS S 2010-B30G LRV 52

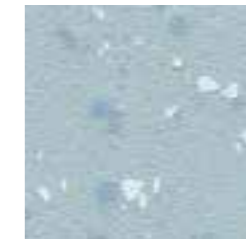

Skyline **5205** w/r 5205  
NCS S 2010-B LRV 47



Horizon Blue **5208** w/r 5208  
NCS S 3020-R90B LRV 31



Nightfall **5207** w/r 5207  
NCS S 6010-R90B LRV 12

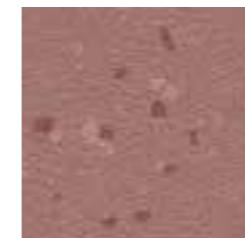

Summer Coulis **5217** w/r 5217  
NCS S 4020-Y90R LRV 21



Oregano **5210** w/r 5210  
NCS S 2005-G70Y LRV 48

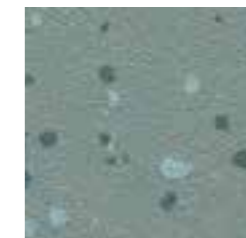

Seagrass **5211** w/r 5211  
NCS S 4010-B50G LRV 25



Soft Peach **5216** w/r 5216  
NCS S 1515-Y60R LRV 47



Butterscotch **5218** w/r 5218  
NCS S 2030-Y30R LRV 35



Chocolate Chip **5215** w/r 5215  
NCS S 6005-Y50R LRV 16

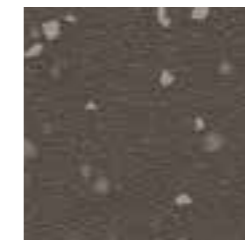

Cafe Noir **5204** w/r 5204  
NCS S 7000-N LRV 11

w/r - Weld Rod

LRV - Light Reflectance Value

NCS - Natural Colour System



# Polysafe Verona PUR: Pure Colours



## Polysafe Verona PUR: Pure Colours

### Technical Specification

#### Product Format

Gauge	ISO 24346 (EN 428)	2.0mm
Total Weight	ISO 23997 (EN 430)	2600g/m <sup>2</sup>
Finish		PUR

#### Performance Requirements

General Performance	EN 13845 ASTM F1303	Conforms Type II, Grade I, Class B Backing
Use Area	ISO 10874 (EN 685)	23, 34, 43
Enhanced Slip Resistance	EN 13845 RRL Pendulum Test  DIN 51130 / DIN EN 16165 Ann. B Surface Roughness ASTM D2047 AS 4586 Appendix D	ESf ≥45 (wet test - 4S Rubber / Slider 96) R11  Rz ≥20µm SCOF ≥0.8 R11
Abrasion Resistance	EN 13845 EN 13893	50,000 cycles Class DS
Reaction to Fire	EN 13501-1 ASTM E648 CAN/ULC S102.2 AS ISO 9239-1	Class Bfl-S1 Class 1 FSV < 300; SDV < 500 >8.0kW/m <sup>2</sup>
Static Electrical Propensity	EN 1815	≤2.0kV Classified as 'antistatic'
Residual Indentation	ASTM F970 (Modified)	≤0.005" (750 psi)
Flexibility	ASTM F137	1.5" Pass
Resistance to Light	ASTM F1515	ΔE ≤ 8.0 - Meets
Resistance to Heat	ASTM F1514	ΔE ≤ 8.0 - Meets

#### Sustainability

BRE Green Guide		A+ ENP 472
Generic EN 15804 EPD		Available
Recyclable		100%
Recycled Content		Contains recycled material
REACH		Compliant
Indoor Air Comfort Gold		Eurofins certified product
FloorScore		Certified
Finnish M1		Certified
AqBB/ABG		Pass
Responsible Sourcing	BES 6001	Excellent

#### Maintenance Performance

Resistance to Chemicals	ISO 26987 (EN 423) ASTM F925	Good Good
Alco Hand Gels	Compatible for use with most commonly used alco-based hand gels	
Steam Cleaning	Suitable for steam cleaning on a periodic basis	

All Polyflor commercial sheet vinyl ranges provide a continuous, impervious and hygienic flooring solution which can be confidently cleaned in accordance with recommended maintenance procedures and approved maintenance products. The implementation of an effective cleaning regime is the most important defence against infection.

#### Hygiene

Bacterial Resistance	ISO 846 Part C	Does not favour growth
----------------------	----------------	------------------------

### Sheet Size

Format	Size	Shades	Coverage per Roll
Sheet	2m x 20m	18	40m <sup>2</sup>



Rock Salt **5231**  
NCS S 3000-N w/r 9858 LRV 43



Vanilla **5221**  
NCS S 1502-Y w/r 5221 LRV 63



Mocha **5222**  
NCS S 3005-Y20R w/r 5212 LRV 43

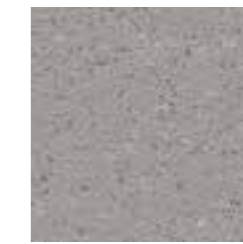

Monsoon **5226**  
NCS S 4500-N w/r 5764 LRV 25



Glacier **5225**  
NCS S 2502-B w/r 5202 LRV 47

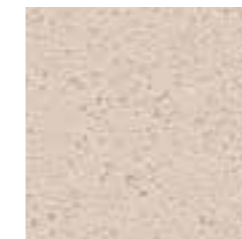

Almond **5223**  
NCS S 3005-Y80R w/r 5223 LRV 43



Pebble Shore **5233**  
NCS S 5500-N w/r 5233 LRV 21



Duck Egg **5235**  
NCS S 2010-B30G w/r 5209 LRV 50



Cappuccino **5224**  
NCS S 4010-Y50R w/r 5213 LRV 33



Americano **5234**  
NCS S 6502-R w/r 5204 LRV 12



Sea Breeze **5227**  
NCS S 2020-B w/r 5205 LRV 44



Pacific Blue **5228**  
NCS S 3020-R90B w/r 5208 LRV 29



Rich Black **5236**  
NCS S 8000-N w/r 8640 LRV 7



Midnight Blue **5238**  
NCS S 6010-R90B w/r 5207 LRV 12



Azure **5229**  
NCS S 3030-R90B w/r 5206 LRV 31



Neptune **5239**  
NCS S 5040-B20G w/r 5239 LRV 12



Lemon Drizzle **5241**  
NCS S 1070-Y w/r 9947 LRV 54



Berry Red **5232**  
NCS S 2070-Y90R w/r 5232 LRV 14

HOMOGENEOUS  
HETEROGENEOUS  
SAFETY  
LUXURY VINYL TILES  
LOOSE LAY  
INTERWOVEN VINYL TILES  
ESD  
SPORT  
SEMI-FLEXIBLE TILES  
RUBBER  
WALL CLADDING





# Polysafe QuickLay PUR

## Technical Specification

### Product Format

Gauge	ISO 24346 (EN 428)	2.2mm
Total Weight	ISO 23997 (EN 430)	2700g/m <sup>2</sup>
Finish		PUR

### Performance Requirements

General Performance	EN 13845 ASTM F1303	Conforms Conforms
Use Area	ISO 10874 (EN 685)	23, 34, 43
Enhanced Slip Resistance	EN 13845	ESf
	AS 4586 Appendix A	P4
	AS 4586 Appendix D	R11
	RRL Pendulum Test	≥45 (wet test - 4S Rubber / Slider 96)
Abrasion Resistance	DIN 51130 / DIN EN 16165 Ann. B	R11
	Surface Roughness ASTM D2047	Rz ≥20µm SCOF ≥0.8
Reaction to Fire	EN 13845 EN 13893	50,000 cycles Class DS
	EN 13501-1 ASTM E648	Class Bfl-S1 Class 1
Static Electrical Propensity	Australian BCA Spec C1.10-3	Complies
	CAN/ULC S102.2	FSV < 300; SDV < 500
	AS ISO 9239-1	>8.0kW/m <sup>2</sup>
Residual Indentation	EN 1815	≤2.0kV Classified as 'antistatic'
Flexibility	ISO 24343-1 (EN 433)	≤0.10mm
	ASTM F970 (Modified)	≤0.005" (750 psi)
Resistance to Light	ASTM F137	1.5" Pass
Resistance to Heat	ASTM F1515	ΔE ≤ 8.0 - Meets
Castor Chair	ASTM F1514	ΔE ≤ 8.0 - Meets
	ISO 4918 (EN 425)	Suitable

### Sustainability

BRE Green Guide	A+ Generic
Generic EN 15804 EPD	Available
Recyclable & Reusable	100%
Recycled Content	Contains recycled material
REACH	Compliant
Indoor Air Comfort Gold	Eurofins certified product
FloorScore	Certified
Finnish M1	Certified
AqBB/ABG	Pass

### Acoustic Performance

Impact Sound Reduction	ISO 10140-3	10dB
------------------------	-------------	------

### Maintenance Performance

Resistance to Chemicals	ISO 26987 (EN 423) ASTM F925	Good Good
Alco Hand Gels	Compatible for use with most commonly used alco-based hand gels	
Steam Cleaning	Suitable for steam cleaning on a periodic basis	

All Polyflor commercial sheet vinyl ranges provide a continuous, impervious and hygienic flooring solution which can be confidently cleaned in accordance with recommended maintenance procedures and approved maintenance products. The implementation of an effective cleaning regime is the most important defence against infection.

### Hygiene

Bacterial Resistance	ISO 846 Part C	Does not favour growth
----------------------	----------------	------------------------

## Sheet Size

Format	Size	Shades	Coverage per Roll
Sheet	2m x 20m	12	40m <sup>2</sup>

## Polysafe QuickLay PUR



Vanilla **6253**  
NCS S 1502-Y w/r 5221 LRV 63



Mocha **6249**  
NCS S 3005-Y20R w/r 5212 LRV 43

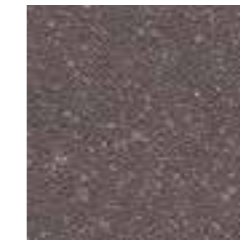

Americano **6256**  
NCS S 6502-R w/r 5204 LRV 12



Rich Black **6252**  
NCS S 8000-N w/r 8640 LRV 7



Rock Salt **6251**  
NCS S 3000-N w/r 9858 LRV 43



Monsoon **6248**  
NCS S 4500-N w/r 5764 LRV 25



Glacier **6241**  
NCS S 2502-B w/r 5202 LRV 47

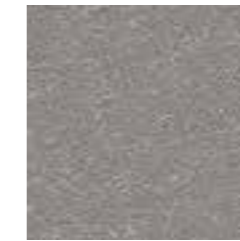

Pebble Shore **6250**  
NCS S 5500-N w/r 5233 LRV 21



Sea Breeze **6254**  
NCS S 2020-B w/r 5205 LRV 44



Azure **6255**  
NCS S 3030-R90B w/r 5206 LRV 31



Pacific Blue **6244**  
NCS S 3020-R90B w/r 5208 LRV 29



Midnight Blue **6245**  
NCS S 6010-R90B w/r 5207 LRV 12

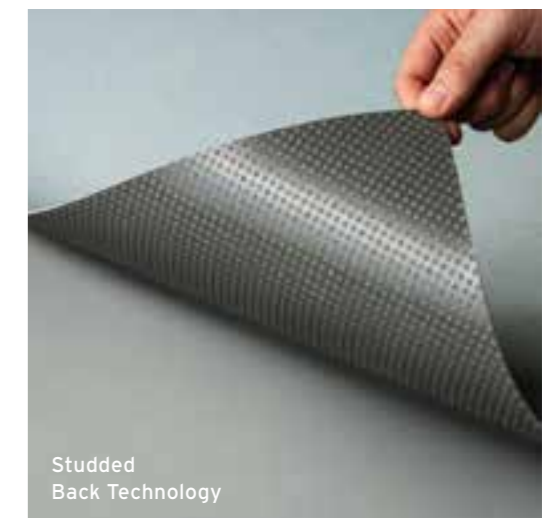

w/r - Weld Rod

LRV - Light Reflectance Value

NCS - Natural Colour System

HOMOGENEOUS  
 HETEROGENEOUS  
 SAFETY  
 LUXURY VINYL TILES  
 LOOSE LAY  
 INTERWOVEN VINYL TILES  
 ESD  
 SPORT  
 SEMI-FLEXIBLE TILES  
 RUBBER  
 WALL CLADDING

# Polysafe Standard PUR



## Technical Specification

### Product Format

Gauge	ISO 24346 (EN 428)	2.0mm, 2.5mm
Total Weight	ISO 23997 (EN 430)	2.0mm: 2430g/m <sup>2</sup> 2.5mm: 3100g/m <sup>2</sup>
Finish		PUR

### Performance Requirements

General Performance	EN 13845	Conforms
	ASTM F1303	Type II, Grade I, Class B Backing
Use Area	ISO 10874 (EN 685)	23, 34, 43
	EN 13845	ESf
Enhanced Slip Resistance	RRL Pendulum Test	≥36 (wet test - 4S Rubber / Slider 96)
	DIN 51130 / DIN EN 16165 Ann. B	R10
Abrasion Resistance	Surface Roughness ASTM D2047	Rz ≥20µm SCOF ≥0.8
	EN 13845 EN 13893	50,000 cycles Class DS
Reaction to Fire	EN 13501-1	Class Bfl-S1
	ASTM E648	Class 1
	CAN/ULC S102.2 AS ISO 9239-1	FSV < 300; SDV < 500 >8.0kW/m <sup>2</sup>
Static Electrical Propensity	EN 1815	≤2.0kV Classified as 'antistatic'
Residual Indentation	ASTM F970 (Modified)	≤0.005" (750 psi)
Flexibility	ASTM F137	1.5" Pass
Resistance to Light	ASTM F1515	ΔE ≤ 8.0 - Meets
Resistance to Heat	ASTM F1514	ΔE ≤ 8.0 - Meets

### Sustainability

BRE Green Guide		A+ ENP 472
GreenTag	LCA Rate Gold Plus	GreenRate level A
Generic EN 15804 EPD		Available
Recyclable		100%
Recycled Content		Contains recycled material
REACH		Compliant
Indoor Air Comfort Gold		Eurofins certified product
FloorScore		Certified
Finnish M1		Certified
AqBB/ABG		Pass
Responsible Sourcing	BES 6001	Excellent

### Maintenance Performance

Resistance to Chemicals	ISO 26987 (EN 423)	Good
	ASTM F925	Good
Alco Hand Gels	Compatible for use with most commonly used alco-based hand gels	
Steam Cleaning	Suitable for steam cleaning on a periodic basis	

All Polyflor commercial sheet vinyl ranges provide a continuous, impervious and hygienic flooring solution which can be confidently cleaned in accordance with recommended maintenance procedures and approved maintenance products. The implementation of an effective cleaning regime is the most important defence against infection.

### Hygiene

Bacterial Resistance	ISO 846 Part C	Does not favour growth
----------------------	----------------	------------------------

## Sheet Sizes

Format	Size	Shades	Coverage per Roll
Sheet	2.0mm: 2m x 20m	16	40m <sup>2</sup>
	2.5mm: 2m x 20m	16	40m <sup>2</sup>

# Polysafe Standard PUR

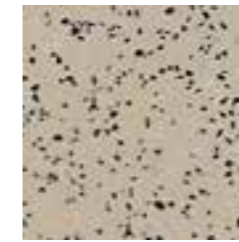

Wild Mushroom **4600** w/r 4630  
NCS S 3005-Y20R LRV 39

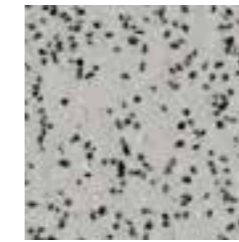

Ash Grey **4540** w/r 2090  
NCS S 3502-B LRV 37

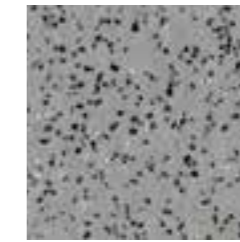

Silver Birch **4020** w/r 9200  
NCS S 4500-N LRV 27



Taupe **4610** w/r 4620  
NCS S 5005-Y20R LRV 24

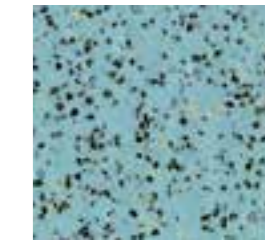

Cool Aqua **4570** w/r 4570  
NCS S 3020-B10G LRV 35

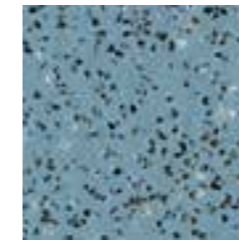

Arctic Blue **4130** w/r 4130  
NCS S 4020-B LRV 25

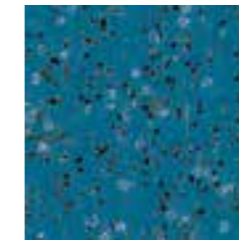

Cedar Blue **4060** w/r 9040  
NCS S 5030-B LRV 14

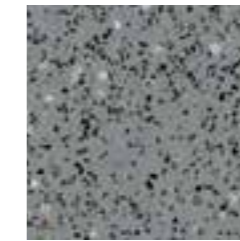

Nordic Grey **4090** w/r 8680  
NCS S 5005-B20G LRV 24

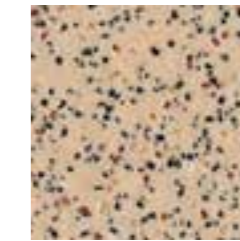

Autumn Beige **4140** w/r 4140  
NCS S 3010-Y30R LRV 39

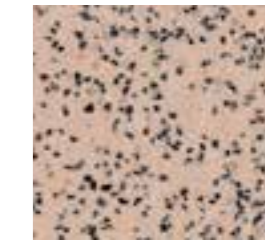

Elmwood **4520** w/r 9610  
NCS S 3010-Y60R LRV 39

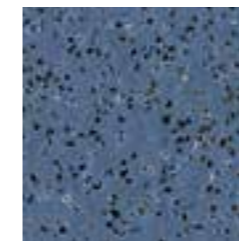

Storm Blue **4560** w/r 4910  
NCS S 5020-R80B LRV 15



Twilight **4490** w/r 4490  
NCS S 7502-B LRV 10

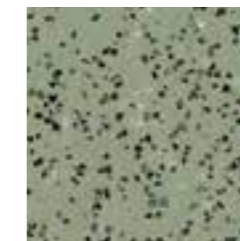

Alpine Green **4110** w/r 4110  
NCS S 4010-G30Y LRV 27



Redwood **4040** w/r 9230  
NCS S 3060-Y90R LRV 12

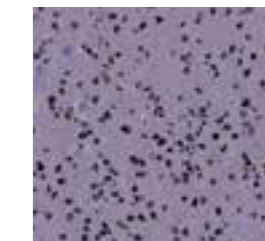

Lilac Blue **4580** w/r 4580  
NCS S 4020-R60B LRV 23



Black Walnut **4150** w/r 8640  
NCS S 8505-Y20R LRV 6

w/r - Weld Rod

LRV - Light Reflectance Value

NCS - Natural Colour System



# Polysafe Stone fx PUR



# Polysafe Stone fx PUR

## Technical Specification

### Product Format

Gauge	ISO 24346 (EN 428)	2.0mm
Wear Layer	ISO 24340 (EN 429)	0.70mm
Total Weight	ISO 23997 (EN 430)	2780g/m <sup>2</sup>
Finish		PUR

### Performance Requirements

General Performance	EN 13845 ASTM F1303	Conforms Conforms
Use Area	ISO 10874 (EN 685)	23, 34, 43
Enhanced Slip Resistance	EN 13845 RRL Pendulum Test DIN 51130 / DIN EN 16165 Ann. B Surface Roughness ASTM D2047	ESf ≥36 (wet test - 4S Rubber / Slider 96) R10 Rz ≥20µm SCOF ≥0.8
Abrasion Resistance	EN 13845 EN 13893	50,000 cycles Class DS
Reaction to Fire	EN 13501-1 ASTM E648 CAN/ULC S102.2 AS ISO 9239-1	Class Bfl-S1 Class 1 FSV < 300; SDV < 500 >8.0kW/m <sup>2</sup>
Static Electrical Propensity	EN 1815	≤2.0kV Classified as 'antistatic'
Residual Indentation	ASTM F970 (Modified)	≤0.005" (750 psi)
Flexibility	ASTM F137	1.5" Pass
Resistance to Light	ASTM F1515	ΔE ≤ 8.0 - Meets
Resistance to Heat	ASTM F1514	ΔE ≤ 8.0 - Meets

### Sustainability

BRE Green Guide		A+ ENP 415
Generic EN 15804 EPD		Available
Recyclable		100%
Recycled Content		10%
REACH		Compliant
Indoor Air Comfort Gold		Eurofins certified product
FloorScore		Certified
Finnish M1		Certified
AqBB/ABG		Pass
Responsible Sourcing	BES 6001	Excellent

### Maintenance Performance

Resistance to Chemicals	ISO 26987 (EN 423) ASTM F925	Good Good
Alco Hand Gels	Compatible for use with most commonly used alco-based hand gels	
Steam Cleaning	Suitable for steam cleaning on a periodic basis	

All Polyflor commercial sheet vinyl ranges provide a continuous, impervious and hygienic flooring solution which can be confidently cleaned in accordance with recommended maintenance procedures and approved maintenance products. The implementation of an effective cleaning regime is the most important defence against infection.

### Hygiene

Bacterial Resistance	ISO 846 Part C	Does not favour growth
----------------------	----------------	------------------------

## Sheet Size

Format	Size	Shades	Coverage per Roll
Sheet	2m x 20m	22	40m <sup>2</sup>



Dove Slate **6012**  
NCS S 3502-G w/r 6012 LRV 35



Urban Concrete **6013**  
NCS S 5502-Y w/r 6013 LRV 24



Jurassic Stone **6011**  
NCS S 4500-N w/r 6011 LRV 22

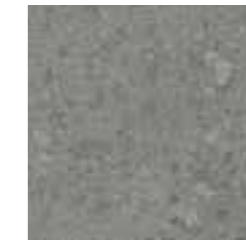

Natural Slate **6014**  
NCS S 4502-G w/r 6014 LRV 22

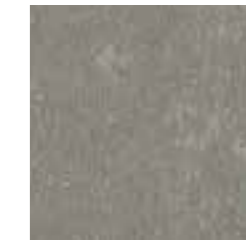

Dark Concrete **5089**  
NCS S 5502-Y w/r 5089 LRV 23



Flagstone Grey **5091**  
NCS S 4005-Y50R w/r 5091 LRV 35



Clay Stone **5092**  
NCS S 5005-Y80R w/r 5092 LRV 25



Light Concrete **5087**  
NCS S 4005-G80Y w/r 5087 LRV 33



Deep Fossil **5082**  
NCS S 5502-Y w/r 5082 LRV 22



Pebble Grey **5083**  
NCS S 4000-N w/r 5083 LRV 34



Muted Stone **5081**  
NCS S 2005-Y50R w/r 5081 LRV 46



Grey Flourite **4042**  
NCS S 2002-Y50R w/r 9803 LRV 48



Agate Grey **4043**  
NCS S 3500-N w/r 9804 LRV 38



Galena **4047**  
NCS S 4502-R w/r 9807 LRV 27



Gypsum **4044**  
NCS S 2005-Y30R w/r 9800 LRV 50



Copal **4046**  
NCS S 3010-Y20R w/r 9801 LRV 39



Andesite **4049**  
NCS S 4005-Y50R w/r 9802 LRV 26



Angelite **4051**  
NCS S 3010-R90B w/r 9806 LRV 40

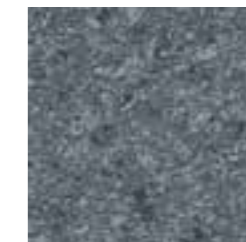

Blue Quartz **4054**  
NCS S 6010-R90B w/r 9808 LRV 17

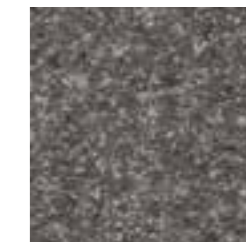

Jetstone **4045**  
NCS S 6500-N w/r 9805 LRV 15



Pearl River **5084**  
NCS S 1000-N w/r 5084 LRV 63

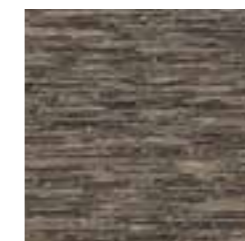

Valley Rock **5086**  
NCS S 7005-Y20R w/r 5086 LRV 14

w/r - Weld Rod LRV - Light Reflectance Value NCS - Natural Colour System

HOMOGENEOUS  
HETEROGENEOUS  
SAFETY  
LUXURY VINYL TILES  
LOOSE LAY  
INTERWOVEN VINYL TILES  
ESD  
SPORT  
SEMI-FLEXIBLE TILES  
RUBBER  
WALL CLADDING



# Polysafe Wood fx PUR

## Technical Specification

### Product Format

Gauge	ISO 24346 (EN 428)	2.0mm
Wear Layer	ISO 24340 (EN 429)	0.70mm
Total Weight	ISO 23997 (EN 430)	2780g/m <sup>2</sup>
Finish	PUR	

### Performance Requirements

General Performance	EN 13845 ASTM F1303	Conforms Type I, Grade I, Class B Backing
Use Area	ISO 10874 (EN 685)	23, 34, 43
Enhanced Slip Resistance	EN 13845 RRL Pendulum Test	ESf ≥36 (wet test - 4S Rubber / Slider 96) R10
	DIN 51130 / DIN EN 16165 Ann. B AS 4586 Surface Roughness ASTM D2047	R10 Rz ≥20µm SCOF ≥0.8
Abrasion Resistance	EN 13845 EN 13893	50,000 cycles Class DS
	EN 13501-1 ASTM E648 CAN/ULC S102.2 AS ISO 9239-1	Class Bfl-S1 Class 1 FSV < 300; SDV < 500 >8.0kW/m <sup>2</sup>
Static Electrical Propensity	EN 1815	≤2.0kV Classified as 'antistatic'
Residual Indentation	ASTM F970 (Modified)	≤0.005" (750 psi)
Flexibility	ASTM F137	1.5" Pass
Resistance to Light	ASTM F1515	ΔE ≤ 8.0 - Meets
Resistance to Heat	ASTM F1514	ΔE ≤ 8.0 - Meets

## Sheet Size

Format	Size	Shades	Coverage per Roll
Sheet	2m x 20m	16	40m <sup>2</sup>

### Sustainability

BRE Green Guide	A+ ENP 415	
GreenTag	LCA Rate Gold Plus	GreenRate level A
Generic EN 15804 EPD	Available	
Recyclable	100%	
Recycled Content	10%	
REACH	Compliant	
Indoor Air Comfort Gold	Eurofins certified product	
FloorScore	Certified	
Finnish M1	Certified	
AqBB/ABG	Pass	
Responsible Sourcing	BES 6001	Excellent

### Maintenance Performance

Resistance to Chemicals	ISO 26987 (EN 423)	Good
	ASTM F925	Good
Alco Hand Gels	Compatible for use with most commonly used alco-based hand gels	
Steam Cleaning	Suitable for steam cleaning on a periodic basis	

All Polyflor commercial sheet vinyl ranges provide a continuous, impervious and hygienic flooring solution which can be confidently cleaned in accordance with recommended maintenance procedures and approved maintenance products. The implementation of an effective cleaning regime is the most important defence against infection.

### Hygiene

Bacterial Resistance	ISO 846 Part C	Does not favour growth
----------------------	----------------	------------------------

### PARQUET DESIGNS



**Eton Oak Parquet 3392\***  
plank size in sheet: 76.2 x 288.6mm  
w/r 9822 LRV 24



**Parish Oak Parquet 3391\***  
plank size in sheet: 76.2 x 288.6mm  
w/r 9841 LRV 32



**Newport Oak 3394**  
plank size in sheet: 167 x 1500mm  
w/r 9838 LRV 30



**Blanched Oak 3397**  
plank size in sheet: 200 x 1000mm  
w/r 3113 LRV 42



**Oslo Oak 3396**  
plank size in sheet: 167 x 1500mm  
w/r 9829 LRV 32



**Sun Bleached Oak 3372\***  
plank size in sheet: 200 x 1500mm  
w/r 3372 LRV 31



**Silver Oak 3357\***  
plank size in sheet: 83 x 333/666mm  
w/r 3237 LRV 23



**Oiled Oak 3374**  
plank size in sheet: 166 x 1500mm  
w/r 3374 LRV 37



**Roasted Limed Ash 3375**  
plank size in sheet: 166 x 1500mm  
w/r 9831 LRV 30



**Tropical Pine 3376**  
plank size in sheet: 166 x 1500mm  
w/r 9822 LRV 22



**American Oak 3387\***  
plank size in sheet: 100 x 1000mm  
w/r 3380 LRV 37



**Rustic Oak 3337\***  
plank size in sheet: 83 x 333/666mm  
w/r 3330 LRV 26



**Classic Oak 3107**  
plank size in sheet: 166 x 1500mm  
w/r 3330 LRV 29



**European Oak 3347\***  
plank size in sheet: 100 x 1000mm  
w/r 3340 LRV 23



**Aged Oak 3373\***  
plank size in sheet: 200 x 1500mm  
w/r 9824 LRV 9



**Nero Oak 3371**  
plank size in sheet: 125 x 1000mm  
w/r 9842 LRV 7



# Polysafe Wood fx Acoustix PUR

UK  
CA  
CE  
BS EN 14041 EN 14041

## Polysafe Wood fx Acoustix PUR

### PARQUET DESIGNS



**Eton Oak Parquet 3399**  
plank size in sheet: 76.2 x 288.6mm  
w/r 9822 LRV 24



**Parish Oak Parquet 3398**  
plank size in sheet: 76.2 x 288.6mm  
w/r 9841 LRV 32



**American Oak 3382**  
plank size in sheet: 100 x 1000mm  
w/r 3380 LRV 37



**Sun Bleached Oak 3384**  
plank size in sheet: 200 x 1500mm  
w/r 3372 LRV 31



**Rustic Oak 3332**  
plank size in sheet: 83 x 333/666mm  
w/r 3330 LRV 26



**Silver Oak 3352**  
plank size in sheet: 83 x 333/666mm  
w/r 3237 LRV 23



**European Oak 3342**  
plank size in sheet: 100 x 1000mm  
w/r 3340 LRV 23



**Aged Oak 3389**  
plank size in sheet: 200 x 1500mm  
w/r 9824 LRV 9

## Technical Specification

### Product Format

Gauge	ISO 24346 (EN 428)	3.7mm
Wear Layer	ISO 24340 (EN 429)	0.65mm
Total Weight	ISO 23997 (EN 430)	2670g/m <sup>2</sup>
Finish		PUR

### Performance Requirements

General Performance	ISO 11638 (EN 651)	Conforms
Use Area	ISO 10874 (EN 685)	23, 34, 42
Enhanced Slip Resistance	EN 13845	ESf
	AS 4586	R10
	RRL Pendulum Test	≥36 (wet test - 4S Rubber / Slider 96)
	Surface Roughness	Rz ≥20µm
Abrasion Resistance	EN 13845	50,000 cycles
Reaction to Fire	EN 13501-1	Class Bfl-S1
	ASTM E648	Class 1
	CAN/ULC S102.2	FSV < 300; SDV < 500
Static Electrical Propensity	EN 1815	≤2.0kV Classified as 'antistatic'
Residual Indentation	ISO 24343-1	≤0.20mm

### Sustainability

BRE Green Guide		A+ ENP 415
GreenTag	LCA Rate Silver Plus	GreenRate level A
Generic EN 15804 EPD		Available
Recyclable		100%
Recycled Content		10%
REACH		Compliant
Indoor Air Comfort Gold		Eurofins certified product
FloorScore		Certified
AqBB/ABG		Pass
Responsible Sourcing	BES 6001	Excellent

### Acoustic Performance

Impact Sound Reduction	ISO 10140-3	19dB
------------------------	-------------	------

### Maintenance Performance

Resistance to Chemicals	ISO 26987 (EN 423)	Good
Alco Hand Gels	Compatible for use with most commonly used alco-based hand gels	
Steam Cleaning	Suitable for steam cleaning on a periodic basis	

All Polyflor commercial sheet vinyl ranges provide a continuous, impervious and hygienic flooring solution which can be confidently cleaned in accordance with recommended maintenance procedures and approved maintenance products. The implementation of an effective cleaning regime is the most important defence against infection.

## Sheet Size

Format	Size	Shades	Coverage per Roll
Sheet	2m x 20m	8	40m <sup>2</sup>

w/r - Weld Rod

LRV - Light Reflectance Value



# Polysafe Mosaic PUR

## Technical Specification

### Product Format

Gauge	ISO 24346 (EN 428)	2.0mm
Wear Layer	ISO 24340 (EN 429)	0.70mm
Total Weight	ISO 23997 (EN 430)	2400g/m <sup>2</sup>
Finish		PUR

### Performance Requirements

General Performance	EN13845 ASTM F1303	Conforms Conforms
Use Area	ISO 10874 (EN 685)	23, 34, 43
Enhanced Slip Resistance	EN 13845 RRL Pendulum Test	ESf ≥36 (wet test - 4S Rubber / Slider 96)
	DIN 51130 / DIN EN 16165 Ann. B	R10
	Surface Roughness ASTM D2047	Rz ≥20µm SCOF ≥0.8
Abrasion Resistance	EN 13845 EN 13893	50,000 cycles Class DS
	EN 13501-1 ASTM E648	Class Bfl-S1 Class 1
Reaction to Fire	CAN/ULC S102.2 AS ISO 9239-1	FSV < 300; SDV < 500 >8.0kW/m <sup>2</sup>
	Static Electrical Propensity	EN 1815
Flexibility	ASTM F137	Conforms
Resistance to Light	ASTM F1515	ΔE ≤ 8.0 - Meets
Resistance to Heat	ASTM F1514	ΔE ≤ 8.0 - Meets

### Sustainability

BRE Green Guide		A+ ENP 472
GreenTag	LCA Rate Gold Plus	GreenRate level A
Generic EN 15804 EPD		Available
Recyclable		100%
Recycled Content		Contains recycled material
REACH		Compliant
Indoor Air Comfort Gold		Eurofins certified product
FloorScore		Certified
Finnish M1		Certified
AgBB/ABG		Pass
Responsible Sourcing	BES 6001	Excellent

### Maintenance Performance

Resistance to Chemicals	ISO 26987 (EN 423)	Good
	ASTM F925	Good
Alco Hand Gels	Compatible for use with most commonly used alco-based hand gels	
Steam Cleaning	Suitable for steam cleaning on a periodic basis	

All Polyflor commercial sheet vinyl ranges provide a continuous, impervious and hygienic flooring solution which can be confidently cleaned in accordance with recommended maintenance procedures and approved maintenance products. The implementation of an effective cleaning regime is the most important defence against infection.

## Sheet Size

Format	Size	Shades	Coverage per Roll
Sheet	2m x 20m	10	40m <sup>2</sup>

## Polysafe Mosaic PUR



Graphite Pearl **4165** w/r 4165  
NCS S 6500-N LRV 18



Green Opal **4195** w/r 4195  
NCS S 4010-G10Y LRV 34



Earthstone **4155** w/r 4155  
NCS S 3010-Y40R LRV 39



Pearlite **4115** w/r 4115  
NCS S 2005-G70Y LRV 55



South Sea **4175** w/r 4175  
NCS S 5020-R90B LRV 19



Sunstone **4185** w/r 4185  
NCS S 3030-Y70R LRV 24



Akoya **4125** w/r 4125  
NCS S 3010-Y20R LRV 41



Grey Fusion **4105** w/r 4105  
NCS S 3502-Y LRV 39



Orient Grey **4135** w/r 4135  
NCS S 5500-N LRV 23



Freshwater **4145** w/r 4145  
NCS S 4020-B10G LRV 25

w/r - Weld Rod

LRV - Light Reflectance Value

NCS - Natural Colour System

# Polysafe Vogue Ultra PUR



## Technical Specification

### Product Format

Gauge	ISO 24346 (EN 428)	2.0mm
Total Weight	ISO 23997 (EN 430)	2400g/m <sup>2</sup>
Finish		PUR

### Performance Requirements

General Performance	EN 13845	Conforms
	ASTM F1303	Type II, Grade I, Class B Backing
Use Area	ISO 10874 (EN 685)	23, 34, 43
	EN 13845 RRL Pendulum Test	ESf ≥36 (wet test - 4S Rubber / Slider 96) R10
Enhanced Slip Resistance	DIN 51130 / DIN EN 16165 Ann. B	Surface Roughness ASTM D2047
		Rz ≥20µm SCOF ≥0.8
Abrasion Resistance	EN 13845	50,000 cycles
	EN 13893	Class DS
Reaction to Fire	EN 13501-1	Class Bfl-S1
	ASTM E648	Class 1
	CAN/ULC S102.2 AS ISO 9239-1	FSV < 300; SDV < 500 >8.0kW/m <sup>2</sup>
Static Electrical Propensity	EN 1815	≤2.0kV Classified as 'antistatic'
Residual Indentation	ASTM F970 (Modified)	≤0.005" (750 psi)
Flexibility	ASTM F137	1.5" Pass
Resistance to Light	ASTM F1515	ΔE ≤ 8.0 - Meets
Resistance to Heat	ASTM F1514	ΔE ≤ 8.0 - Meets

### Sustainability

BRE Green Guide		A+ ENP 472
GreenTag	LCA Rate Gold Plus	GreenRate level A
Generic EN 15804 EPD		Available
Recyclable		100%
Recycled Content		Contains recycled material
REACH		Compliant
Indoor Air Comfort Gold		Eurofins certified product
FloorScore		Certified
Finnish M1		Certified
AqBB/ABG		Pass
Responsible Sourcing	BES 6001	Excellent

### Maintenance Performance

Resistance to Chemicals	ISO 26987 (EN 423)	Good
	ASTM F925	Good
Alco Hand Gels	Compatible for use with most commonly used alco-based hand gels	
Steam Cleaning	Suitable for steam cleaning on a periodic basis	

All Polyflor commercial sheet vinyl ranges provide a continuous, impervious and hygienic flooring solution which can be confidently cleaned in accordance with recommended maintenance procedures and approved maintenance products. The implementation of an effective cleaning regime is the most important defence against infection.

### Hygiene

Bacterial Resistance	ISO 846 Part C	Does not favour growth
----------------------	----------------	------------------------

## Sheet Size

Format	Size	Shades	Coverage per Roll
Sheet	2m x 20m	18	40m <sup>2</sup>

# Polysafe Vogue Ultra PUR

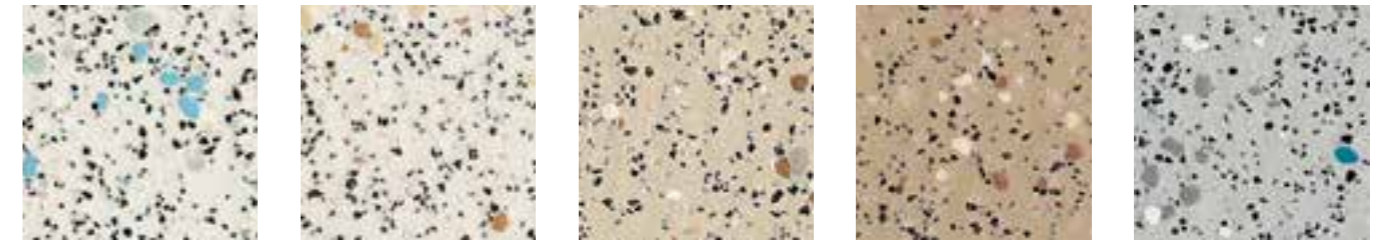

Snowstorm **4835** w/r 4930 LRV 49 NCS S 2500-N  
 Bisque **4860** w/r 4860 LRV 48 NCS S 2002-Y50R  
 Barley **5500** w/r 5500 LRV 42 NCS S 3005-Y20R  
 Toffee **4825** w/r 4825 LRV 30 NCS S 4010-Y30R  
 Whirlpool **4805** w/r 5570 LRV 37 NCS S 3500-N

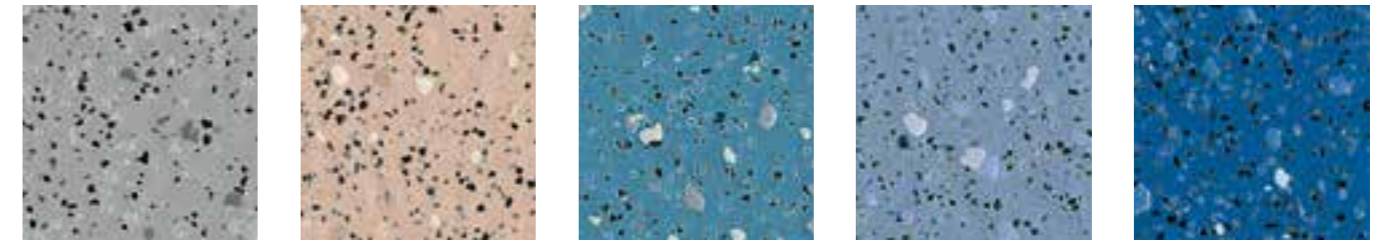

Woodland Grey **4770** w/r 9120 LRV 30 NCS S 4500-N  
 Oystershell **4800** w/r 2010 LRV 41 NCS S 3010-Y60R  
 Marine **4870** w/r 4700 LRV 22 NCS S 4030-B  
 Bluebell **5510** w/r 5510 LRV 23 NCS S 4020-R80B  
 Seawater **5490** w/r 5490 LRV 15 NCS S 5030-R90B

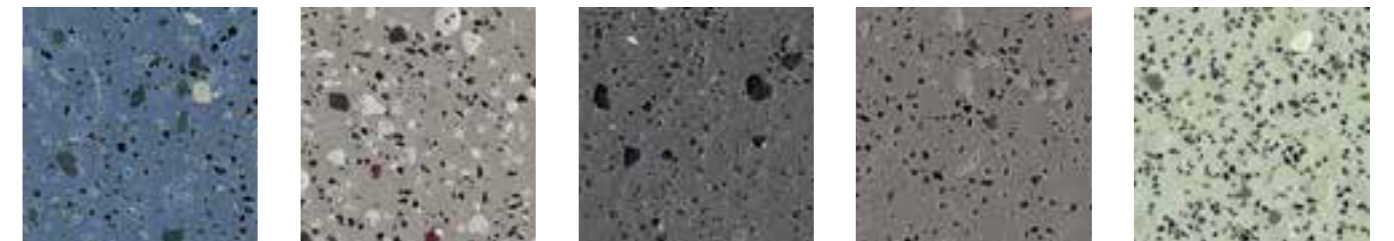

Steel Blue **4740** w/r 4910 LRV 14 NCS S 5020-R80B  
 Winter Dusk **4730** w/r 9120 LRV 23 NCS S 5500-N  
 Blackbird **5560** w/r 5560 LRV 11 NCS S 7500-N  
 Nightsky **4760** w/r 4760 LRV 17 NCS S 6500-N  
 Grasshopper **5540** w/r 5540 LRV 37 NCS S 3010-G30Y

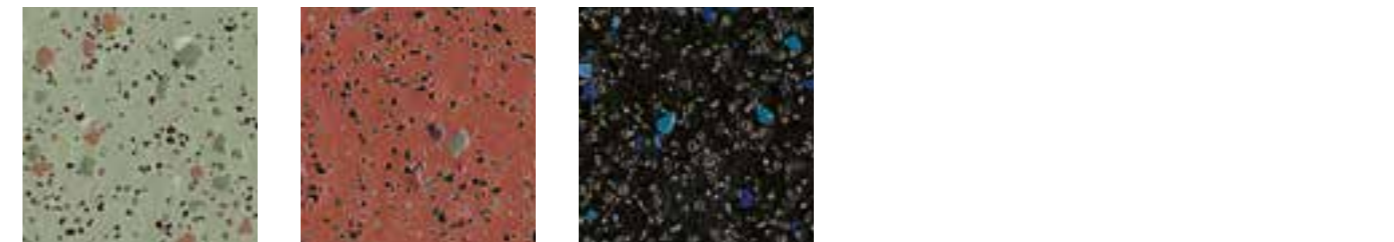

Forest Pine **4500** w/r 4350 LRV 24 NCS S 5005-G50Y  
 Firestar **4790** w/r 4640 LRV 16 NCS S 5030-Y80R  
 Galactic **4815** w/r 8640 LRV 6 NCS S 8502-B



# Polysafe Astral PUR



## Technical Specification

### Product Format

Gauge	ISO 24346 (EN 428)	2.0mm
Total Weight	ISO 23997 (EN 430)	2450g/m <sup>2</sup>
Finish		PUR

### Performance Requirements

General Performance	EN 13845 ASTM F1303	Conforms Conforms
Use Area	ISO 10874 (EN 685)	23, 34, 43
	EN 13845 RRL Pendulum Test	ESf ≥36 (wet test - 4S Rubber / Slider 96)
Enhanced Slip Resistance	DIN 51130 / DIN EN 16165 Ann. B Surface Roughness ASTM D2047	R10 Rz ≥20µm SCOF ≥0.8
Abrasion Resistance	EN 13845 EN 13893	50,000 cycles Class DS
Reaction to Fire	EN 13501-1 ASTM E648 CAN/ULC S102.2 AS ISO 9239-1	Class Bfl-S1 Class 1 FSV < 300; SDV < 500 >8.0kW/m <sup>2</sup>
Static Electrical Propensity	EN 1815	≤2.0kV Classified as 'antistatic'

## Sheet Size

Format	Size	Shades	Coverage per Roll
Sheet	2m x 20m	14	40m <sup>2</sup>

### Sustainability

BRE Green Guide		A+ ENP 472
GreenTag	LCA Rate Gold Plus	GreenRate level A
Generic EN 15804 EPD		Available
Recyclable		100%
Recycled Content		Contains recycled material
REACH		Compliant
Indoor Air Comfort Gold		Eurofins certified product
FloorScore		Certified
Finnish M1		Certified
AqBB/ABG		Pass
Responsible Sourcing	BES 6001	Excellent

### Maintenance Performance

Resistance to Chemicals	ISO 26987 (EN 423)	Good
Alco Hand Gels	Compatible for use with most commonly used alco-based hand gels	
Steam Cleaning	Suitable for steam cleaning on a periodic basis	

All Polyflor commercial sheet vinyl ranges provide a continuous, impervious and hygienic flooring solution which can be confidently cleaned in accordance with recommended maintenance procedures and approved maintenance products. The implementation of an effective cleaning regime is the most important defence against infection.

### Hygiene

Bacterial Resistance	ISO 846 Part C	Does not favour growth
----------------------	----------------	------------------------

## Polysafe Astral PUR



North Star **4370** w/r 4930  
NCS S 2002-G50Y LRV 52

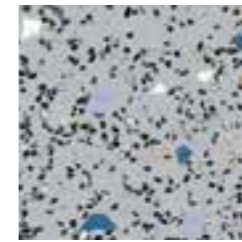

Feldspar **4620** w/r 2090  
NCS S 3502-B LRV 35

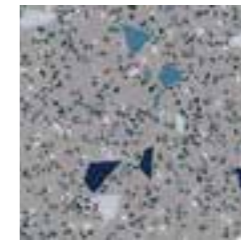

Starburst **4300** w/r 4940  
NCS S 4500-N LRV 26

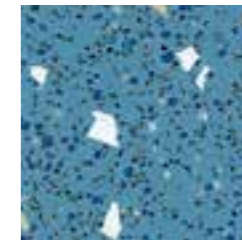

Calcite Blue **4460** w/r 4130  
NCS S 4020-B LRV 23

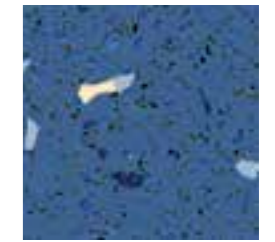

Deep Sapphire **4050** w/r 4910  
NCS S 5020-R80B LRV 14

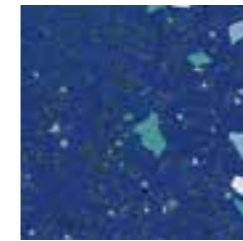

Nebula Blue **4200** w/r 4850  
NCS S 5030-R80B LRV 12



Greenstone **4440** w/r 4110  
NCS S 4010-G30Y LRV 26

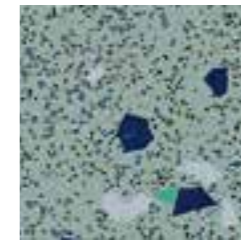

Isis **4380** w/r 4960  
NCS S 4010-B70G LRV 29

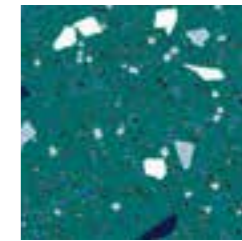

Aquarius **4220** w/r 4890  
NCS S 4040-B50G LRV 17

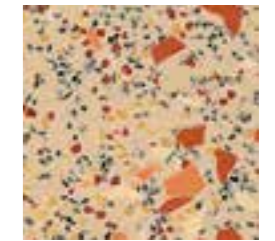

Arkose **4190** w/r 4140  
NCS S 3010-Y40R LRV 38

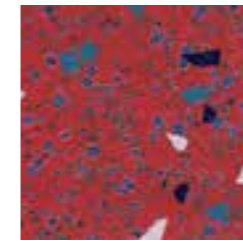

Red Sky **4310** w/r 4830  
NCS S 4040-Y90R LRV 14

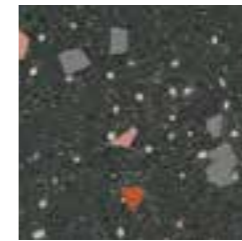

Lunar Grey **4240** w/r 4900  
NCS S 7502-G LRV 12

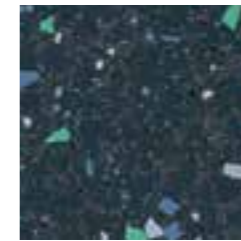

Black Opal **4080** w/r 4490  
NCS S 7502-B LRV 9

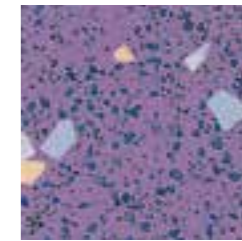

Space Mauve **4230** w/r 4840  
NCS S 4030-R50B LRV 18

w/r - Weld Rod

LRV - Light Reflectance Value

NCS - Natural Colour System

HOMOGENEOUS  
HETEROGENEOUS  
SAFETY  
LUXURY VINYL TILES  
LOOSE LAY  
INTERWOVEN VINYL TILES  
ESD  
SPORT  
SEMI-FLEXIBLE TILES  
RUBBER  
WALL CLADDING



# Expona Control PUR



## Technical Specification

### Product Format

Gauge	ISO 24346 (EN 428)	2.5mm
Wear Layer	ISO 24340 (EN 429)	0.70mm
Total Weight	ISO 23997 (EN 430)	4290g/m <sup>2</sup>
Finish	PUR	

### Performance Requirements

General Performance	ISO 10582 (EN 649)	Conforms
Use Area	ISO 10874 (EN 685)	23, 34, 43
Enhanced Slip Resistance	EN 13845	Esf
	RRL Pendulum Test	≥36 (wet test - 4S Rubber/Slider 96)
	DIN 51130 / DIN EN 16165 Ann. B	R10
Surface Roughness	ASTM D2047	Rz >20µm
	ASTM D2047	SCOF ≥0.8
Binder Content	EN ISO 10582	Type I
Abrasion Resistance	EN 13845	50,000 cycles
	EN 13893	Class DS
Reaction to Fire	EN 13501-1	Class Bfl-S1
	ASTM E648	Class 1
	CAN/ULC S102.2	FSV < 300; SDV < 500
	AS ISO 9239-1	>8.0 kW/m <sup>2</sup>
Static Electrical Propensity	EN 1815	≤2.0kV Classified as 'antistatic'
Residual Indentation	ISO 24343-1 (EN 433)	≤0.05mm*
Dimensional Stability	ISO 23999 (EN 434)	≤0.10% max
Underfloor Heating	Suitable, max 27°C	
Light Fastness	ISO 105-B02 (Method 3)	≥6
Castor Chair (continuous use)	ISO 4918 (EN 425)	Suitable

\*Average test value from current production.

### Sustainability

BRE Green Guide	A+ ENP 429	
GreenTag	LCA Rate Gold Plus	GreenRate level A
Generic EN 15804 EPD	Available	
Recyclable	100%	
Recycled Content	40%	
REACH	Compliant	
Indoor Air Comfort Gold	Eurofins certified product	
FloorScore	Certified	
Finnish M1	Certified	
AqBB/ABG	Pass	
Responsible Sourcing	BES 6001	Very Good
	SA 8000	Approved factory

### Acoustic Performance

Impact Sound Reduction	ISO 10140-3	2dB
------------------------	-------------	-----

### Maintenance Performance

Resistance to Chemicals	ISO 26987 (EN 423)	Good
-------------------------	--------------------	------

Regular light maintenance is more cost-effective than periodic heavy maintenance and more beneficial to the floor covering.

## Plank & Tile Sizes

Format	Size	Shades	Quantity per Box	Coverage per Box
Plank	152.4mm x 914.4mm	7	24	3.34m <sup>2</sup>

Format	Size	Shades	Quantity per Box	Coverage per Box
Tile	304.8mm x 609.6mm	2	18	3.34m <sup>2</sup>
	457.2mm x 457.2mm	5	16	3.34m <sup>2</sup>

### 152.4mm x 914.4mm 6" x 36"



American Oak **6500** LRV 31



White Oak **6505** LRV 48



Blond Country Plank **6501** LRV 28



Light Elm **6506** LRV 23



Nut Tree **6502** LRV 30



Weathered Country Plank **6504** LRV 11



Classic Oak **6503** LRV 23

### 457.2mm x 457.2mm 18" x 18"

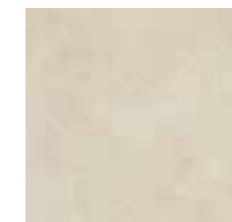

Portland Stone **7500** LRV 51



Classic Limestone **7501** LRV 47

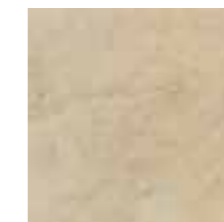

Classic Yorkstone **7502** LRV 44

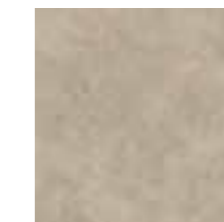

Smoked Limestone **7503** LRV 37



Warm Grey Concrete **7504** LRV 21

### 304.8mm x 609.6mm 12" x 24"



Roman Limestone **7506** LRV 33



Cambrian Stone **7507** LRV 24

LRV - Light Reflectance Value

## TECHNICAL SPECIFICATIONS: WET ROOMS

## SAFETY FLOORING

TECHNICAL DATA	STANDARDS	Polysafe Quattro PUR	Polysafe Hydro Evolve	Polysafe Hydro
<b>Product Format</b>				
Gauge	ISO 24346 (EN 428)	2.0mm	2.0mm	2.0mm
Sheet Size	ISO 24341 (EN 426)	2m x 20m	2m x 20m	2m x 20m
Total Weight	ISO 23997 (EN 430)	2700g/m <sup>2</sup>	2960g/m <sup>2</sup>	2910g/m <sup>2</sup>
Finish		PUR	-	-

### Performance Requirements

General Performance	EN 13845	Conforms	Conforms	Conforms
	ASTM F1303	Type II, Grade I, Class B Backing	Type II, Grade I, Class B Backing	Type II, Grade I, Class B Backing
Use Area	ISO 10874 (EN 685)	23, 34, 43	23, 34, 43	23, 34, 43
Enhanced Slip Resistance	EN 13845	ESb & ESf	ESb & ESf	ESb & ESf
	RRL Pendulum Test	≥50 (wet test - 4S Rubber / Slider 96)	≥36 (wet test - Slider 55/96)	≥36 (wet test - Slider 55/96)
	DIN 51097 / DIN EN 16165 Ann. A	Class B	Class B	Class B
	DIN 51130 / DIN EN 16165 Ann. B	R11	R10	R10
	Surface Roughness	Rz ≥20µm	Rz ≥20µm	Rz ≥20µm
	ASTM D2047	SCOF≥0.8	SCOF≥0.8	SCOF≥0.8
Abrasion Resistance	EN 13845	50,000 cycles	50,000 cycles	50,000 cycles
	EN 13893	Class DS	Class DS	Class DS
Reaction to Fire	EN 13501-1	Class Bfl-S1	Class Bfl-S1	Class Bfl-S1
	ASTM E648	Class 1	Class 1	Class 1
	CAN/ULC S102.2	FSV < 300; SDV < 500	FSV < 300; SDV < 500	FSV < 300; SDV < 500
Static Electrical Propensity	EN 1815	≤2.0kV Classified as 'antistatic'	≤2.0kV Classified as 'antistatic'	≤2.0kV Classified as 'antistatic'
Water Tightness	EN 13553	Annex A	Annex A	Annex A

### Sustainability

BRE Green Guide		A+ ENP 472	A+ ENP 472	A+ ENP 472
Indoor Air Comfort Gold		Eurofins certified product	Eurofins certified product	Eurofins certified product
FloorScore		Certified	Certified	Certified
Finnish M1		Certified	Certified	Certified
AgBB/ABG		Pass	Pass	Pass
Responsible Sourcing	BES 6001	Excellent	Excellent	Excellent

### Maintenance Performance

Resistance to Chemicals	ISO 26987 (EN 423)	Good resistance	Good resistance	Good resistance
-------------------------	--------------------	-----------------	-----------------	-----------------

All Polyflor commercial sheet vinyl ranges provide a continuous, impervious and hygienic flooring solution which can be confidently cleaned in accordance with recommended maintenance procedures and approved maintenance products. The implementation of an effective cleaning regime is the most important defence against infection.

The wet slip resistance across all Polysafe products is sustainable throughout the guaranteed life of the product, with strict adherence to Health & Safety Executive (HSE) guidelines.



The flooring must not only look good, but also perform well, so that it is impermeable, hygienic and safe.



# Polysafe Quattro PUR



## Polysafe Quattro PUR

### Technical Specification

#### Product Format

Gauge	ISO 24346 (EN 428)	2.0mm
Total Weight	ISO 23997 (EN 430)	2700g/m <sup>2</sup>
Finish		PUR

#### Performance Requirements

General Performance	EN 13845	Conforms
	ASTM F1303	Type II, Grade I, Class B Backing
Use Area	ISO 10874 (EN 685)	23, 34, 43
	EN 13845 RRL Pendulum Test	ESb & ESf ≥50 (wet test - 4S Rubber / Slider 96) Class B
Enhanced Slip Resistance	DIN 51097 / DIN EN 16165 Ann. A	R11
	DIN 51130 / DIN EN 16165 Ann. B	R11
	Surface Roughness ASTM D2047	Rz ≥20µm SCOF ≥0.8
	AS 4586 Appendix C	Class B
	AS 4586 Appendix D	R11
Abrasion Resistance	EN 13845	50,000 cycles
	EN 13893	Class DS
Reaction to Fire	EN 13501-1	Class Bfl-S1
	ASTM E648	Class 1
	Australian BCA Spec C1.10-3	Complies
Static Electrical Propensity	CAN/ULC S102.2	FSV < 300; SDV < 500
	AS ISO 9239-1	>8.0kW/m <sup>2</sup>
Water Tightness	EN 1815	≤2.0kV Classified as 'antistatic'
Residual Indentation	EN 13553	Annex A
	ASTM F970 (Modified)	≤0.005" (750 psi)

#### Performance Requirements (Continued)

Flexibility	ASTM F137	1.5" Pass
Resistance to Light	ASTM F1515	ΔE ≤ 8.0 - Meets
Resistance to Heat	ASTM F1514	ΔE ≤ 8.0 - Meets

#### Sustainability

BRE Green Guide		A+ ENP 472
GreenTag	LCA Rate Gold Plus	GreenRate level A
Generic EN 15804 EPD		Available
Recyclable		100%
Recycled Content		Contains recycled material
REACH		Compliant
Indoor Air Comfort Gold		Eurofins certified product
FloorScore		Certified
Finnish M1		Certified
AgBB/ABG		Pass
Responsible Sourcing	BES 6001	Excellent

#### Maintenance Performance

Resistance to Chemicals	ISO 26987 (EN 423)	Good
	ASTM F925	Good
Alco Hand Gels	Compatible for use with most commonly used alco-based hand gels	
Steam Cleaning	Suitable for steam cleaning on a periodic basis	

All Polyflor commercial sheet vinyl ranges provide a continuous, impervious and hygienic flooring solution which can be confidently cleaned in accordance with recommended maintenance procedures and approved maintenance products. The implementation of an effective cleaning regime is the most important defence against infection.

#### Hygiene

Bacterial Resistance	ISO 846 Part C	Does not favour growth
----------------------	----------------	------------------------

### Sheet Size

Format	Size	Shades	Coverage per Roll
Sheet	2m x 20m	12	40m <sup>2</sup>



Chalk Dune **5766** w/r 5766 LRV 60  
NCS S 1502-Y50R

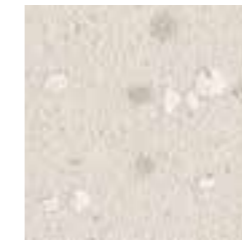

Lunar Shell **5772** w/r 5772 LRV 64  
NCS S 1502-Y

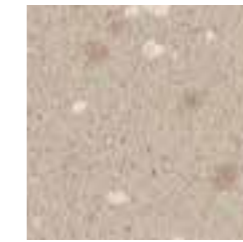

Barley Cove **5761** w/r 5212 LRV 47  
NCS S 3005-Y50R

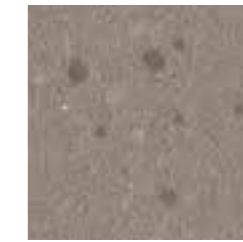

Truffle Shore **5762** w/r 5762 LRV 24  
NCS S 5005-Y50R

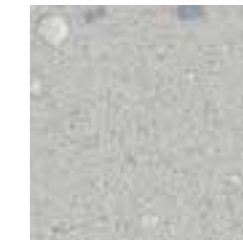

Sea Spray **5763** w/r 5202 LRV 49  
NCS S 3000-N

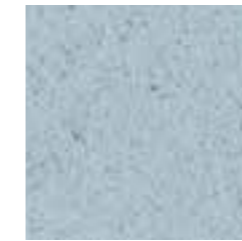

Sea Mist **5768** w/r 5205 LRV 46  
NCS S 2010-B



Calm Azure **5770** w/r 5206 LRV 31  
NCS S 2030-R90B



Deep Lagoon **5771** w/r 5207 LRV 12  
NCS S 6010-R90B



Cool Pebble **5767** w/r 2090 LRV 46  
NCS S 3000-N

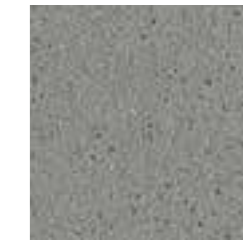

Slate Haze **5773** w/r 5764 LRV 26  
NCS S 5000-N

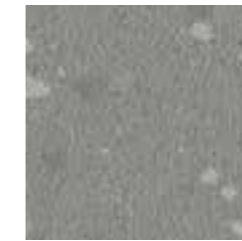

Coastal Flint **5764** w/r 5764 LRV 26  
NCS S 4500-N

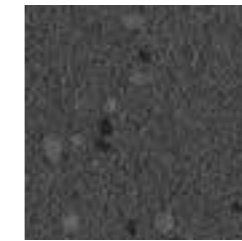

Granite Sky **5765** w/r 4490 LRV 10  
NCS S 7502-B

w/r - Weld Rod

LRV - Light Reflectance Value

NCS - Natural Colour System

HOMOGENEOUS  
HETEROGENEOUS  
SAFETY  
LUXURY VINYL TILES  
LOOSE LAY  
INTERWOVEN VINYL TILES  
ESD  
SPORT  
SEMI-FLEXIBLE TILES  
RUBBER  
WALL CLADDING



# Polysafe Hydro Evolve

## Technical Specification

### Product Format

Gauge	ISO 24346 (EN 428)	2.0mm
Total Weight	ISO 23997 (EN 430)	2960g/m <sup>2</sup>

### Performance Requirements

General Performance	EN 13845	Conforms
	ASTM F1303	Type II, Grade I, Class B
Use Area	ISO 10874 (EN 685)	23, 34, 43
	EN 13845	ESb & ESf
Enhanced Slip Resistance	RRL Pendulum Test	≥36 (wet test - Slider 55/96)
	DIN 51097 /	Class B
	DIN EN 16165 Ann. A	R10
	DIN 51130 /	
	DIN EN 16165 Ann. B	
Abrasion Resistance	Surface Roughness	Rz ≥20µm
	ASTM D2047	SCOF ≥0.8
	AS 4586 Appendix C	Class B
Reaction to Fire	EN 13845	50,000 cycles
	EN 13893	Class DS
Static Electrical Propensity	EN 13501-1	Class Bfl-S1
	ASTM E648	Class 1
	CAN/ULC S102.2	FSV < 300; SDV < 500
	AS ISO 9239-1	>8.0kW/m <sup>2</sup>
Water Tightness	EN 1815	≤2.0kV Classified as 'antistatic'
Residual Indentation	EN 13553	Annex A
Flexibility	ASTM F970 (Modified)	≤0.005" (750 psi)
Resistance to Light	ASTM F137	1.5" Pass
Resistance to Heat	ASTM F1515	ΔE ≤ 8.0 - Meets
	ASTM F1514	ΔE ≤ 8.0 - Meets

### Sustainability

BRE Green Guide	A+ ENP 472
Generic EN 15804 EPD	Available
Recyclable	100%
Recycled Content	Contains recycled material
REACH	Compliant
Indoor Air Comfort Gold	Eurofins certified product
FloorScore	Certified
Finnish M1	Certified
AqBB/ABG	Pass
Responsible Sourcing	BES 6001 Excellent

### Maintenance Performance

Resistance to Chemicals	ISO 26987 (EN 423)	Good
	ASTM F925	Good
Alco Hand Gels	Compatible for use with most commonly used alco-based hand gels	
Steam Cleaning	Suitable for steam cleaning on a periodic basis	

All Polyflor commercial sheet vinyl ranges provide a continuous, impervious and hygienic flooring solution which can be confidently cleaned in accordance with recommended maintenance procedures and approved maintenance products. The implementation of an effective cleaning regime is the most important defence against infection.

### Hygiene

Bacterial Resistance	ISO 846 Part C	Does not favour growth
----------------------	----------------	------------------------

## Sheet Size

Format	Size	Shades	Coverage per Roll
Sheet	2m x 20m	8	40m <sup>2</sup>

## Polysafe Hydro Evolve

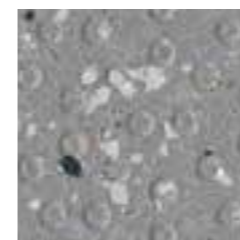

**Tigris 4257**  
NCS S 4500-N LRV 28



**Indus 4251**  
NCS S 1502-Y LRV 58

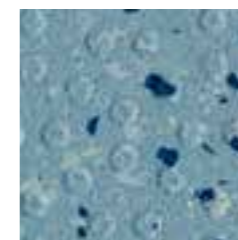

**Adriatic 4258**  
NCS S 3030-B LRV 27



**Colorado 4253**  
NCS S 3000-N LRV 44



**Black Volta 4255**  
NCS S 8000-N LRV 6



**Blue Nile 4256**  
NCS S 3010-R90B LRV 34



**Amazon 4252**  
NCS S 1502-Y50R LRV 59



**Danube 4254**  
NCS S 2010-Y60R LRV 42

w/r - Weld Rod

LRV - Light Reflectance Value

NCS - Natural Colour System



# Polysafe Hydro



## Polysafe Hydro

### Technical Specification

#### Product Format

Gauge	ISO 24346 (EN 428)	2.0mm
Total Weight	ISO 23997 (EN 430)	2910g/m <sup>2</sup>

#### Performance Requirements

General Performance	EN 13845	Conforms
	ASTM F1303	Type II, Grade I, Class B
Use Area	ISO 10874 (EN 685)	23, 34, 43
	EN 13845	ESb & ESf
Enhanced Slip Resistance	RRL Pendulum Test	≥36 (wet test - Slider 55/96)
	DIN 51097 /	Class B
	DIN EN 16165 Ann. A	R10
	DIN 51130 /	
	DIN EN 16165 Ann. B	Surface Roughness
ASTM D2047	SCOF ≥0.8	
Abrasion Resistance	AS 4586 Appendix C	Class B
	EN 13845	50,000 cycles
Reaction to Fire	EN 13893	Class DS
	EN 13501-1	Class Bfl-S1
Static Electrical Propensity	ASTM E648	Class 1
	CAN/ULC S102.2	FSV < 300; SDV < 500
Water Tightness	EN 1815	≤2.0kV Classified as 'antistatic'
Residual Indentation	EN 13553	Annex A
Flexibility	ASTM F970 (Modified)	≤0.005" (750 psi)
Resistance to Light	ASTM F137	1.5" Pass
Resistance to Heat	ASTM F1515	ΔE ≤ 8.0 - Meets
	ASTM F1514	ΔE ≤ 8.0 - Meets

#### Sustainability

BRE Green Guide	A+ ENP 472
GreenTag	LCA Rate Silver Plus
Generic EN 15804 EPD	GreenRate level A
Recyclable	Available
Recycled Content	100%
REACH	Contains recycled material
Indoor Air Comfort Gold	Compliant
FloorScore	Eurofins certified product
Finnish M1	Certified
AqBB/ABG	Pass
Responsible Sourcing	BES 6001
	Excellent

#### Maintenance Performance

Resistance to Chemicals	ISO 26987 (EN 423)	Good
	ASTM F925	Good
Alco Hand Gels	Compatible for use with most commonly used alco-based hand gels	
Steam Cleaning	Suitable for steam cleaning on a periodic basis	

All Polyflor commercial sheet vinyl ranges provide a continuous, impervious and hygienic flooring solution which can be confidently cleaned in accordance with recommended maintenance procedures and approved maintenance products. The implementation of an effective cleaning regime is the most important defence against infection.

#### Hygiene

Bacterial Resistance	ISO 846 Part C	Does not favour growth
----------------------	----------------	------------------------

### Sheet Size

Format	Size	Shades	Coverage per Roll
Sheet	2m x 20m	8	40m <sup>2</sup>

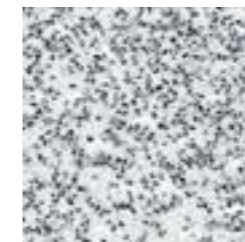

White Stone **H4930** w/r 4930  
NCS S 2000-N LRV 44

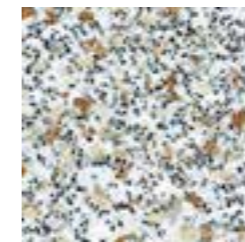

Bisque **H4860** w/r 4860  
NCS S 2002-Y50R LRV 46

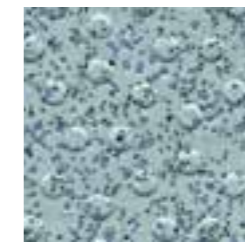

Sheared Slate **H4960** w/r 4960  
NCS S 4010-B50G LRV 26



Oystershell **H4800** w/r 2010  
NCS S 3010-Y60R LRV 34

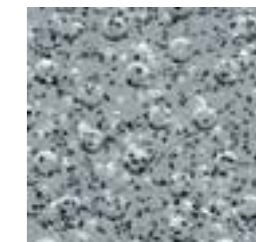

Tempered Steel **H4940** w/r 4940  
NCS S 4502-B LRV 25

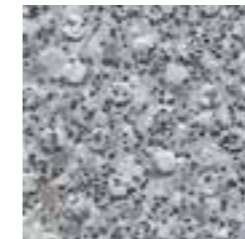

Woodland Grey **H4770** w/r 9120  
NCS S 4500-N LRV 28

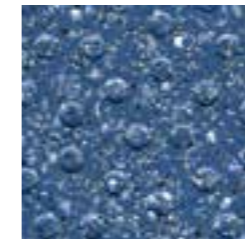

Blue Forge **H4850** w/r 4850  
NCS S 5030-R70B LRV 9

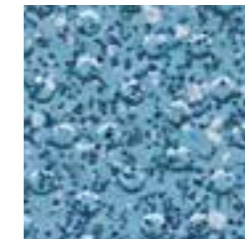

Marine **H4870** w/r 4700  
NCS S 4030-B LRV 19

w/r - Weld Rod

LRV - Light Reflectance Value

NCS - Natural Colour System

HOMOGENEOUS  
HETEROGENEOUS  
SAFETY  
LUXURY VINYL TILES  
LOOSE LAY  
INTERWOVEN VINYL TILES  
ESD  
SPORT  
SEMI-FLEXIBLE TILES  
RUBBER  
WALL CLADDING

## TECHNICAL SPECIFICATIONS: COMMERCIAL KITCHENS

TECHNICAL DATA	STANDARDS	Polysafe Apex	Polysafe Ultima
----------------	-----------	---------------	-----------------

### Product Format

Gauge	ISO 24346 (EN 428)	2.5mm	2.5mm
Sheet Size	ISO 24341 (EN 426)	2m x 20m	2m x 20m
Total Weight	ISO 23997 (EN 430)	3150g/m <sup>2</sup>	3000g/m <sup>2</sup>

### Performance Requirements

General Performance	EN 13845	Conforms	Conforms
	ASTM F1303	Type II, Grade I, Class B Backing	Conforms
Use Area	ISO 10874 (EN 685)	23, 34, 43	23, 34, 43
Enhanced Slip Resistance	EN 13845	ESf	ESb & ESf
	RRL Pendulum Test	>45 (wet test - 4S Rubber / Slider 96)	≥40 (wet test - 4S Rubber / Slider 96) ≥36 (wet test - TRL Rubber/Slider 55)
	DIN 51097 / DIN EN 16165 Ann. A	-	Class B
	DIN 51130 / DIN EN 16165 Ann. B	R12	R11
	ASTM D2047	SCOF≥0.8	-
Abrasion Resistance	EN 13845	50,000 cycles	50,000 cycles
	EN 13893	Class DS	Class DS
Reaction to Fire	EN 13501-1	Class Bfl-S1	Class Bfl-S1
	ASTM E648	Class 1	Class 1
	CAN/ULC S102.2	FSV < 300; SDV < 500	-
Static Electrical Propensity	EN 1815	≤2.0kV Classified as 'antistatic'	≤2.0kV Classified as 'antistatic'
Water Tightness	EN 13553	-	Annex A

### Sustainability

BRE Green Guide		A+ ENP 472	A+ ENP 472
Indoor Air Comfort Gold		Eurofins certified product	Eurofins certified product
FloorScore		Certified	Certified
Finnish M1		Certified	Certified
AgBB/ABG		Pass	Pass
Responsible Sourcing	BES 6001	Excellent	Excellent

### Maintenance Performance

Resistance to Chemicals	ISO 26987 (EN 423)	Good resistance	Good resistance
-------------------------	--------------------	-----------------	-----------------

All Polyflor commercial sheet vinyl ranges provide a continuous, impervious and hygienic flooring solution which can be confidently cleaned in accordance with recommended maintenance procedures and approved maintenance products. The implementation of an effective cleaning regime is the most important defence against infection.

The wet slip resistance across all Polysafe products is sustainable throughout the guaranteed life of the product, with strict adherence to Health & Safety Executive (HSE) guidelines.

## SAFETY FLOORING



Products in this category are designed to offer maximum slip resistance in extreme conditions, due to continuous contamination of the floor.



# Polysafe Apex

# Polysafe Apex

## Technical Specification

### Product Format

Gauge	ISO 24346 (EN 428)	2.5mm
Total Weight	ISO 23997 (EN 430)	3150g/m <sup>2</sup>

### Performance Requirements

General Performance	EN 13845	Conforms
	ASTM F1303	Type II, Grade I, Class B Backing
Use Area	ISO 10874 (EN 685)	23, 34, 43
	EN 13845	ESf
Enhanced Slip Resistance	RRL Pendulum Test	≥45 (wet test - 4S Rubber / Slider 96)
	DIN 51130 / DIN EN 16165 Ann. B	R12
	UNE-ENV 12633	Class 3 (Slider 96)
Abrasion Resistance	EN 13845	50,000 cycles
	EN 13893	Class DS
Reaction to Fire	EN 13501-1	Class Bfl-S1
	ASTM E648	Class 1
	CAN/ULC S102.2	FSV < 300; SDV < 500
Static Electrical Propensity	AS ISO 9239-1	Complies
	EN 1815	≤2.0kV Classified as 'antistatic'
Residual Indentation	ASTM F970 (Modified)	≤0.005" (750 psi)
Resistance to Light	ASTM F1515	ΔE ≤ 8.0 - Meets

### Sustainability

BRE Green Guide	A+ ENP 472
GreenTag	LCA Rate Silver Plus GreenRate level A
Generic EN 15804 EPD	Available
Recyclable	100%
Recycled Content	Contains recycled material
REACH	Compliant
Indoor Air Comfort Gold	Eurofins certified product
FloorScore	Certified
Finnish M1	Certified
AqBB/ABG	Pass
Responsible Sourcing	BES 6001 Excellent

### Maintenance Performance

Resistance to Chemicals	ISO 26987 (EN 423)	Good
	ASTM F925	Good
Alco Hand Gels	Compatible for use with most commonly used alco-based hand gels	
Steam Cleaning	Suitable for steam cleaning on a periodic basis	

All Polyflor commercial sheet vinyl ranges provide a continuous, impervious and hygienic flooring solution which can be confidently cleaned in accordance with recommended maintenance procedures and approved maintenance products. The implementation of an effective cleaning regime is the most important defence against infection.

### Hygiene

Bacterial Resistance	ISO 846 Part C	Does not favour growth
----------------------	----------------	------------------------

## Sheet Size

Format	Size	Shades	Coverage per Roll
Sheet	2m x 20m	6	40m <sup>2</sup>

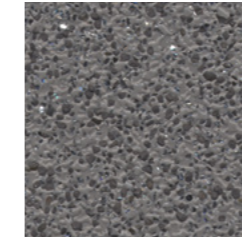

**Chromite 4202** w/r 4760  
NCS S 6500-N LRV 15

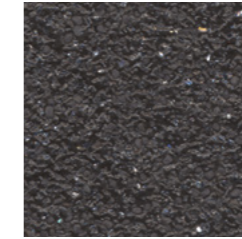

**Biotite 4203** w/r 8640  
NCS S 8000-N LRV 6

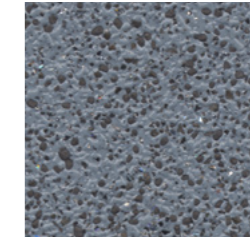

**Breccia 4204** w/r 4670  
NCS S 5010-R90B LRV 18

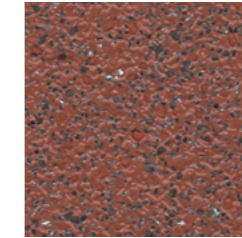

**Red Ochre 4206** w/r 4206  
NCS S 5030-Y80R LRV 13

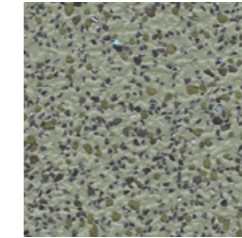

**Green Quartz 4201** w/r 4350  
NCS S 5005-G50Y LRV 24

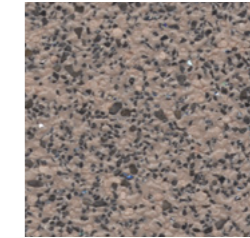

**Siltstone 4205** w/r 4205  
NCS S 5005-Y80R LRV 23

w/r - Weld Rod

LRV - Light Reflectance Value

NCS - Natural Colour System

HOMOGENEOUS  
 HETEROGENEOUS  
 SAFETY  
 LUXURY VINYL TILES  
 LOOSE LAY  
 INTERWOVEN VINYL TILES  
 ESD  
 SPORT  
 SEMI-FLEXIBLE TILES  
 RUBBER  
 WALL CLADDING



# Polysafe Ultima

UKCA CE  
BS EN 14041 EN 14041

# Polysafe Ultima

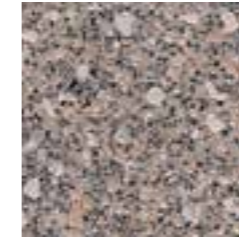

Mortar **4360**  
NCS S 5005-Y80R

w/r 4205  
LRV 23

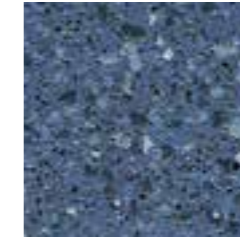

Bluestone **4390**  
NCS S 5020-R80B

w/r 4910  
LRV 14

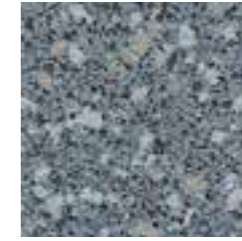

Pearl Granite **4330**  
NCS S 5010-R90B

w/r 4670  
LRV 19

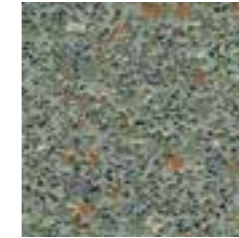

Baltic Green **4350**  
NCS S 5005-G50Y

w/r 4350  
LRV 23



Iron Ore **4340**  
NCS S 6020-Y80R

w/r 4206  
LRV 12

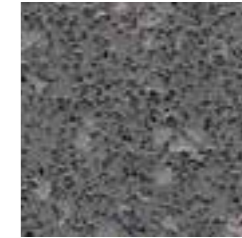

Aurora Grey **4290**  
NCS S 6000-N

w/r 4760  
LRV 15

## Technical Specification

### Product Format

Gauge	ISO 24346 (EN 428)	2.5mm
Total Weight	ISO 23997 (EN 430)	3000g/m <sup>2</sup>

### Performance Requirements

General Performance	EN 13845 ASTM F1303	Conforms Conforms
Use Area	ISO 10874 (EN 685)	23, 34, 43
Enhanced Slip Resistance	EN 13845 RRL Pendulum Test	ESb & ESf ≥40 (wet test - 4S Rubber / Slider 96)
	DIN 51097 / DIN EN 16165 Ann. A	≥36 (wet test - TRL Rubber/Slider 55)
	DIN 51130 / DIN EN 16165 Ann. B	R11 Class B
Abrasion Resistance	EN 13845 EN 13893	50,000 cycles Class DS
Reaction to Fire	EN 13501-1 ASTM E648	Class Bfl-S1 Class 1
Static Electrical Propensity	EN 1815	≤2.0kV Classified as 'antistatic'
Water Tightness	EN 13553	Annex A
Residual Indentation	ASTM F970 (Modified)	≤0.005" (750 psi)

### Sustainability

BRE Green Guide	A+ ENP 472
Generic EN 15804 EPD	Available
Recyclable	100%
Recycled Content	Contains recycled material
REACH	Compliant
Indoor Air Comfort Gold	Eurofins certified product
FloorScore	Certified
Finnish M1	Certified
AqBB/ABG	Pass
Responsible Sourcing	BES 6001 Excellent

### Maintenance Performance

Resistance to Chemicals	ISO 26987 (EN 423)	Good
Alco Hand Gels	Compatible for use with most commonly used alco-based hand gels	
Steam Cleaning	Suitable for steam cleaning on a periodic basis	

All Polyflor commercial sheet vinyl ranges provide a continuous, impervious and hygienic flooring solution which can be confidently cleaned in accordance with recommended maintenance procedures and approved maintenance products. The implementation of an effective cleaning regime is the most important defence against infection.

### Hygiene

Bacterial Resistance	ISO 846 Part C	Does not favour growth
----------------------	----------------	------------------------

## Sheet Size

Format	Size	Shades	Coverage per Roll
Sheet	2m x 20m	6	40m <sup>2</sup>

w/r - Weld Rod

LRV - Light Reflectance Value

NCS - Natural Colour System

HOMOGENEOUS  
HETEROGENEOUS  
SAFETY  
LUXURY VINYL TILES  
LOOSE LAY  
INTERWOVEN VINYL TILES  
ESD  
SPORT  
SEMI-FLEXIBLE TILES  
RUBBER  
WALL CLADDING



# LUXURY VINYL TILES

Design-led luxury vinyl plank and tile floor coverings available in multiple size formats. Incorporating a variety of realistic surface textures, the collections authentically capture the latest trends in wood, stone and abstract materials. Ideal for use in commercial and residential interiors.

Expona Commercial PUR	116
Expona Bevel Line PUR	124
Expona Design PUR	128
Expona Simplay PUR	132
Expona EnCore Rigid Loc PUR	136
Expona Control PUR	138
Affinity2 <sup>55</sup> PUR	140
Camaro PUR	142
Camaro Loc PUR	146
Camaro Rigid Core PUR	150
Vinyl LOC Underlay	152
Colonia PUR	154
LVT Inlay Strips	158

TECHNICAL DATA	STANDARDS	Expona Commercial PUR	Expona Bevel Line PUR	Expona Design PUR	Expona Simplay PUR	Expona EnCore Rigid Loc PUR	Expona Control PUR	Affinity2 <sup>55</sup> PUR	Camaro PUR	Camaro Loc PUR	Camaro Rigid Core PUR	Colonia PUR
<b>Product Format</b>												
Gauge	ISO 24346 (EN 428)	2.5mm	2.5mm	3.0mm	5.0mm	6.5mm	2.5mm	2.0mm	2.0mm	4.0mm	5.5mm	2.0mm
Wear Layer	ISO 24340 (EN 429)	0.55mm	0.55mm	0.70mm	0.70mm	0.55mm	0.70mm	0.55mm	0.30mm	0.30mm	0.30mm	0.20mm
Plank Sizes	ISO 24342 (EN 427)	101.6mm x 914.4mm 152.4mm x 609.6mm 152.4mm x 914.4mm 152.4mm x 1219.2mm 184.2mm x 1219.2mm 184.2mm x 1524mm 203.2mm x 1219.2mm 203.2mm x 1524mm	76.2mm x 914.4mm 101.6mm x 914.4mm 152.4mm x 914.4mm 184.2mm x 1219.2mm 203.2mm x 1219.2mm	152.4mm x 914.4mm 203.2mm x 1219.2mm 184.2mm x 1524mm 203.2mm x 1524mm	177.8mm x 1219.2mm 185mm x 1505mm	177.35mm x 1212.4mm 196.4mm x 1212.4mm	152.4mm x 914.4mm	184.2mm x 1219.2mm	76.2mm x 914.4mm 101.6mm x 914.4mm 152.4mm x 914.4mm 76.2mm x 228.6mm 76.2mm x 457.2mm 101.6mm x 914.4mm 152.4mm x 914.4mm 152.4mm x 1219.2mm 184.2mm x 1219.2mm	145.6mm x 907.6mm 177.4mm x 1212.4mm	101.6mm x 609.6mm 177.4mm x 1212.4mm	101.6mm x 914.4mm 152.4mm x 914.4mm 152.4mm x 1219.2mm 184.2mm x 1219.2mm
Tile Sizes	ISO 24342 (EN 427)	304.8mm x 914.4mm 457.2mm x 914.4mm 609.6mm x 609.6mm 609.6mm x 1219.2mm	457.2mm x 457.2mm 304.8mm x 914.4mm 457.2mm x 914.4mm	609.6mm x 609.6mm 304.8mm x 609.6mm 304.8mm x 914.4mm 457.2mm x 914.4mm 914.4mm x 914.4mm 609.6mm x 1219.2mm	177.8mm x 1219.2mm 304.8mm x 609.6mm 600mm x 600mm 914.4mm x 914.4mm	-	304.8mm x 609.6mm 457.2mm x 457.2mm	-	304.8mm x 304.8mm 304.8mm x 609.6mm	298 x 602.8mm	304.8mm x 609.6mm	304.8mm x 304.8mm 304.8mm x 609.6mm 457.2mm x 457.2mm
Total Weight	ISO 23997 (EN 430)	4290g/m <sup>2</sup>	4290g/m <sup>2</sup>	5100g/m <sup>2</sup>	8000g/m <sup>2</sup>	10,800g/m <sup>2</sup>	4290g/m <sup>2</sup>	2964g/m <sup>2</sup>	3600g/m <sup>2</sup>	7025g/m <sup>2</sup>	8570g/m <sup>2</sup>	3680g/m <sup>2</sup>
Finish		PUR	PUR	PUR	PUR	PUR	PUR	PUR	PUR	PUR	PUR	PUR

Performance Requirements

General Performance	ISO 10582 (EN 649)	Conforms	Conforms	Conforms	Conforms	-	Conforms	Conforms	Conforms	Conforms	-	Conforms
	EN 16511	-	-	-	-	Conforms	-	-	-	-	Conforms	-
	ASTM F3621	-	-	-	-	Conforms	-	-	-	-	-	-
Use Area	ISO 10874 (EN 685)	23, 33, 42	23, 33, 42	23, 34, 43	23, 34, 43	23, 34	23, 34, 43	23, 33, 42	23, 31	23, 31	23, 31	22
Slip Resistance	EN 13893	Class DS	Class DS	Class DS	Class DS	Class DS	Class DS	Class DS	Class DS	Class DS	Class DS	Class DS
	EN 13845	-	-	-	-	-	Esf	-	-	-	-	-
	DIN 51130 / DIN EN 16165 Ann. B	R10	R10	R10	R10	R10	R10	R10	R10	R10	R10	R10
	RRL Pendulum Test	-	-	-	-	-	≥36 (wet test - 4S Rubber/Slider 96)	-	-	-	-	-
	Surface Roughness	-	-	-	-	-	Rz >20µm	-	-	-	-	-
Binder Content	ISO 10582	Type I	Type I	Type I	Type I	Type I	Type I	Type I	Type I	Type I	Type I	Type I
Abrasion Resistance	EN 649	Group T	Group T	Group T	Group T	Group T	-	Group T	Group T	Group T	-	Group T
	EN 13845	-	-	-	-	-	50,000 cycles	-	-	-	-	-
	EN 13329 Annex E	-	-	-	-	≥ 4000 cycles, Type 1	-	-	-	-	-	-
Reaction to Fire	EN 13501-1	Class Bfl-S1	Class Bfl-S1	Class Bfl-S1	Class Bfl-S1	Class Bfl-S1	Class Bfl-S1	Class Bfl-S1	Class Bfl-S1	Class Bfl-S1	Class Bfl-S1	Class Bfl-S1
	CAN/ULC S102.2	FSV < 300; SDV < 500	FSV < 300; SDV < 500	FSV < 300; SDV < 500	FSV < 300; SDV < 500	FSV < 300; SDV < 500	FSV < 300; SDV < 500	FSV < 300; SDV < 500	FSV < 300; SDV < 500	FSV < 300; SDV < 500	FSV < 300; SDV < 500	FSV < 300; SDV < 500
Static Electrical Propensity	EN 1815	≤2.0kV Classified as 'antistatic'	≤2.0kV Classified as 'antistatic'	≤2.0kV Classified as 'antistatic'	≤2.0kV Classified as 'antistatic'	-	≤2.0kV Classified as 'antistatic'	≤2.0kV Classified as 'antistatic'	≤2.0kV Classified as 'antistatic'	≤2.0kV Classified as 'antistatic'	-	≤2.0kV Classified as 'antistatic'
Residual Indentation	ISO 24343-1 (EN 433)	≤0.05mm*	≤0.05mm*	≤0.05mm*	≤0.10mm*	≤0.10mm	≤0.05mm*	<0.05mm*	<0.05mm*	<0.05mm*	≤0.10mm*	<0.05mm*
Castor Chair (continuous use)	ISO 4918 (EN 425)	Suitable	Suitable	Suitable	Suitable	Suitable	Suitable	Suitable	Suitable	Suitable	Suitable	Suitable

Sustainability

BRE Green Guide		A+ ENP 429	A+ ENP 429	A+ ENP 429	A+ Generic	-	A+ ENP 429	A+ Generic	A+ ENP 429	A+ Generic	-	A ENP 429
Indoor Air Comfort Gold		Eurofins certified product	Eurofins certified product	Eurofins certified product	Eurofins certified product	Eurofins certified product	Eurofins certified product	Eurofins certified product	Eurofins certified product	Eurofins certified product	Eurofins certified product	Eurofins certified product
FloorScore		Certified	Certified	Certified	Certified	Certified	Certified	Certified	Certified	Certified	Certified	Certified
Finnish M1		Certified	Certified	Certified	Certified	-	Certified	Pass	Certified	Certified	Certified	Certified
AgBB/ABG		Pass	Pass	Pass	Pass	Pass	Pass	Pass	Pass	Pass	Pass	Pass
Responsible Sourcing	BES 6001	Very Good	Very Good	Very Good	-	-	Very Good	-	Very Good	Very Good	-	Very Good
	SA 8000	Approved factory	Approved factory	Approved factory	-	Approved factory	Approved factory	Approved factory	Approved factory	Approved factory	Approved Factory	Approved factory

Acoustic Performance

Impact Sound Reduction	ISO 10140-3	2dB	2dB	3dB	8dB	19dB	2dB	2dB	2dB	19dB**	18dB	2dB
------------------------	-------------	-----	-----	-----	-----	------	-----	-----	-----	--------	------	-----

Maintenance Performance

Resistance to Chemicals	ISO 26987 (EN 423)	Good resistance	Good resistance	Good resistance	Good resistance	Good resistance	Good resistance	Good resistance	Good resistance	Good resistance	Good resistance	Good resistance
-------------------------	--------------------	-----------------	-----------------	-----------------	-----------------	-----------------	-----------------	-----------------	-----------------	-----------------	-----------------	-----------------

Regular light maintenance is more cost-effective than periodic heavy maintenance and more beneficial to the floor covering.

\*Average test value from current production

\*\*Installed with Polyflor Vinyl LOC Underlay



# Expona Commercial PUR



## Technical Specification

### Product Format

Gauge	ISO 24346 (EN 428)	2.5mm
Wear Layer	ISO 24340 (EN 429)	0.55mm
Total Weight	ISO 23997 (EN 430)	4290g/m <sup>2</sup>
Finish	PUR	

### Performance Requirements

General Performance	ISO 10582 (EN 649) ASTM F1700	Conforms Class III Type A+B
Use Area	ISO 10874 (EN 685)	23, 33, 42
Slip Resistance	EN 13893	Class DS
	DIN 51130 / DIN EN 16165 Ann. B	R10
	ASTM D2047	≥0.5
	AS 4586	R10
Binder Content	ISO 10582	Type I
Abrasion Resistance	EN 649	Group T
	EN 13501-1	Class Bfl-S1
	ASTM E662	<450 Pass
Reaction to Fire	ASTM E648	Class 1
	CAN/ULC S102.2	FSV < 300; SDV < 500
	Static Electrical Propensity	EN 1815
Residual Indentation	ISO 24343-1 (EN 433)	≤0.05mm*
	ASTM F970	≤0.005" @ 750psi
	ASTM F1914	≤0.005"
Castor Chair (continuous use)	ISO 4918 (EN 425)	Suitable
Dimensional Stability	ISO 23999 (EN 434)	≤0.10% max
	ASTM F2199	Pass

\*Average test value from current production.

### Performance Requirements (Continued)

Flexibility	ASTM F137	1" - Pass
Underfloor Heating	Suitable, max 27°C	
Light Fastness	ISO 105-B02 (Method 3)	≥6
Resistance to Light	ASTM F1515	ΔE ≤ 8.0 - Meets
Resistance to Heat	ASTM F1514	ΔE ≤ 8.0 - Meets

### Sustainability

BRE Green Guide	A+ ENP 429	
GreenTag	LCA Rate Gold Plus	GreenRate level A
Specific EN 15804 EPD	Available	
Recyclable	100%	
Recycled Content	40%	
REACH	Compliant	
Indoor Air Comfort Gold	Eurofins certified product	
FloorScore	Certified	
Finnish M1	Certified	
AqBB/ABG	Pass	
Responsible Sourcing	BES 6001	Very Good
	SA 8000	Approved factory

### Acoustic Performance

Impact Sound Reduction	ISO 10140-3	2dB
Sound Transmission Coefficient	ASTM E90/492	STC 55
Impact Insulation Class	ASTM E90/492	IIC 36

### Maintenance Performance

Resistance to Chemicals	ISO 26987 (EN 423)	Good
	ASTM F925	Good

Regular light maintenance is more cost-effective than periodic heavy maintenance and more beneficial to the floor covering.

## Plank & Tile Sizes

Format	Size	Shades	Quantity per Box	Coverage per Box
Plank	101.6mm x 914.4mm	2	36	3.34m <sup>2</sup>
	152.4mm x 609.6mm	5	36	3.34m <sup>2</sup>
	152.4mm x 914.4mm	6	24	3.34m <sup>2</sup>
	152.4mm x 1219.2mm	8	18	3.34m <sup>2</sup>
	184.2mm x 1219.2mm	6	15	3.37m <sup>2</sup>
	184.2mm x 1524mm	7	12	3.37m <sup>2</sup>
	203.2mm x 1219.2mm	7	14	3.46m <sup>2</sup>
	203.2mm x 1524mm	10	11	3.41m <sup>2</sup>

Format	Size	Shades	Quantity per Box	Coverage per Box
Tile	304.8mm x 914.4mm	4	12	3.34m <sup>2</sup>
	457.2mm x 914.4mm	4	8	3.34m <sup>2</sup>
	609.6mm x 609.6mm	13	9	3.34m <sup>2</sup>
	609.6mm x 1219.2mm	8	8	5.95m <sup>2</sup>

609.6mm x 609.6mm  
24" x 24"



Oiled Oak Versailles **4129**  
LRV 28



Sherwood Oak Versailles **4124**  
LRV 19



Everglade Oak Versailles **4127**  
LRV 25



Cottage Oak Prisma **4117**  
LRV 22



Vineyard Oak Prisma **4118**  
LRV 30



Provence Oak Prisma **4119**  
LRV 21

152.4mm x 609.6mm  
6" x 24"



French Vanilla Oak Parquet **4122**  
LRV 38



Saffron Oak Parquet **4121**  
LRV 18



Oiled Oak Parquet **4128**  
LRV 28



Sherwood Oak Parquet **4123**  
LRV 19

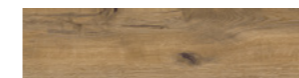

Everglade Oak Parquet **4126**  
LRV 25

152.4mm x 914.4mm  
6" x 36"



White Oak **4037**  
LRV 49



Smoked Beam **4033**  
LRV 40



Blond Country Plank **4017**  
LRV 34



Light Elm **4034**  
LRV 25

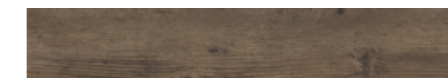

Weathered Country Plank **4019**  
LRV 13



Black Elm **4035**  
LRV 9

101.6mm x 914.4mm  
4" x 36"



**1902** Classic Oak  
LRV 27



**4109** Endgrain Woodblock  
LRV 17

LRV - Light Reflectance Value



HOMOGENEOUS  
HETEROGENEOUS  
SAFETY  
LUXURY VINYL TILES  
LOOSE LAY  
INTERWOVEN VINYL TILES  
ESD  
SPORT  
SEMI-FLEXIBLE TILES  
RUBBER  
WALL CLADDING

184.2mm x 1219.2mm  
7.25" x 48"

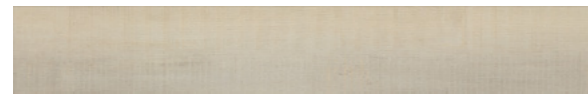

Una White Oak **4132** LRV 48



Wilder Oak **4133** LRV 39



Oiled Oak **4098** LRV 28



Sherwood Oak **4099** LRV 19



Everglade Oak **4101** LRV 25



Roasted Oak **4079** LRV 15

152.4mm x 1219.2mm  
6" x 48"



Beige Varnished Wood **4069** LRV 35



Light Varnished Wood **4071** LRV 36



Grey Ash **4020** LRV 28



Honey Ash **4022** LRV 25

184.2mm x 1524mm  
7.25" x 60"



Natural Barnwood **4107** LRV 45

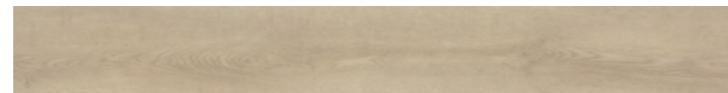

Everest Oak **4134** LRV 47

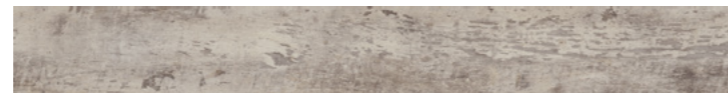

Grey Barnwood **4108** LRV 38

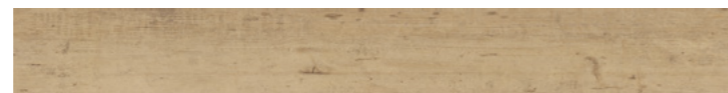

Shoreline Oak **4078** LRV 30

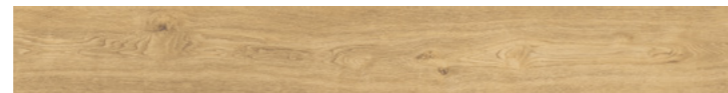

French Vanilla Oak **4058** LRV 38



Saffron Oak **4057** LRV 18



Wild Orchard Oak **4114** LRV 22



Light Classic Oak **4085** LRV 33



Honey Classic Oak **4086** LRV 23

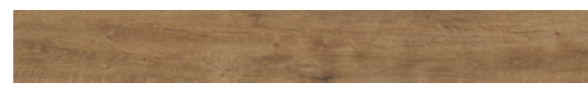

Amber Classic Oak **4087** LRV 22



Dark Classic Oak **4088** LRV 16

\*Pack includes both left and right patterns

LRV - Light Reflectance Value

Bevelled Edges

Colour/Pattern Variation

203.2mm x 1219.2mm  
8" x 48"



Grey Limed Oak **4082** LRV 25



Silvered Driftwood **4014** LRV 19



Blond Limed Oak **4081** LRV 34

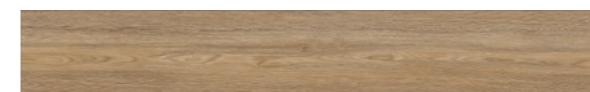

Natural Brushed Oak **4031** LRV 26

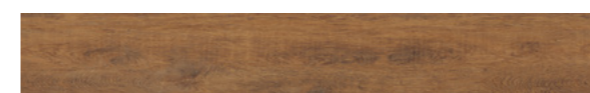

Antique Oak **4016** LRV 16



Dark Limed Oak **4083** LRV 11



Dark Brushed Oak **4030** LRV 10

LRV - Light Reflectance Value

Bevelled Edges

Colour/Pattern Variation

HOMOGENEOUS  
HETEROGENEOUS  
SAFETY  
LUXURY VINYL TILES  
LOOSE LAY  
INTERWOVEN VINYL TILES  
ESD  
SPORT  
SEMI-FLEXIBLE TILES  
RUBBER  
WALL CLADDING

304.8mm x 914.4mm  
12" x 36"

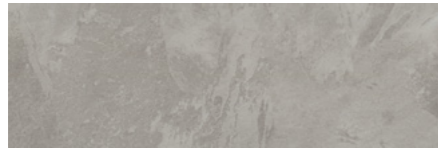

Dovestail Slate **5058** LRV 29

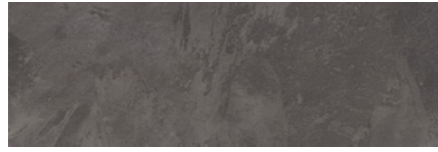

Urban Slate **5057** LRV 10



India Ink Slate **5056** LRV 6

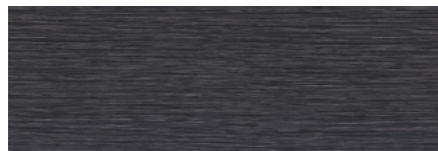

Dark Contour **5046** LRV 10

203.2mm x 1524mm  
8" x 60"



Light Triassic **5119** LRV 58



Grey Triassic **5121** LRV 46



Grey Abstract **5117** LRV 47



Black Abstract **5118** LRV 16

609.6mm x 609.6mm  
24" x 24"



Light Grey Concrete **5067** LRV 34



Cool Grey Concrete **5068** LRV 23

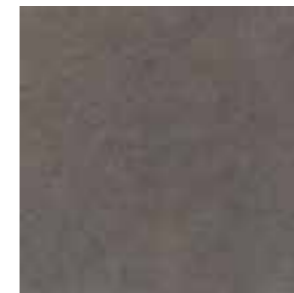

Dark Grey Concrete **5069** LRV 14

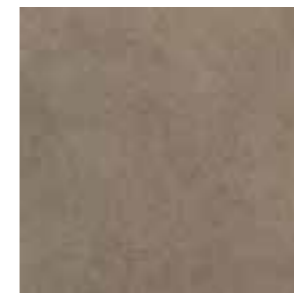

Warm Grey Concrete **5064** LRV 22



Arctic Mosaic **5094** LRV 59

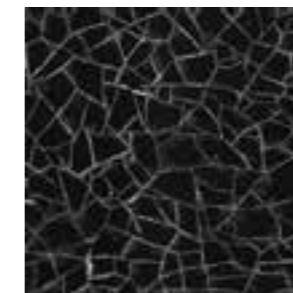

Granite Mosaic **5095** LRV 8



Black Textile **5077** LRV 16

457.2mm x 914.4mm  
18" x 36"



Bister **5099** LRV 52



Industrial Steel **5101** LRV 18

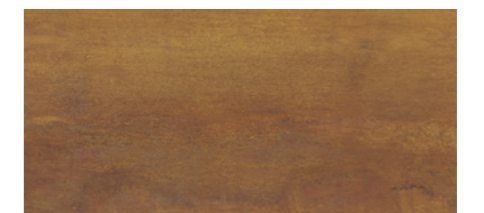

Rusted Metal **5098** LRV 16

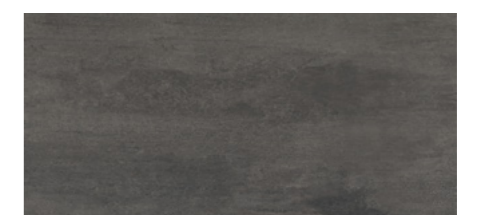

Iron Ore **5102** LRV 10

\*Pack includes both left and right patterns

LRV - Light Reflectance Value

Bevelled Edges

Colour/Pattern Variation

LRV - Light Reflectance Value

Bevelled Edges

Colour/Pattern Variation

609.6mm x 1219.2mm  
24" x 48"



Pure Cement 5034



LRV 34



Tan Cement 5035



LRV 33



Light Micro Terrazzo 5123



LRV 31



Grey Micro Terrazzo 5124



LRV 26

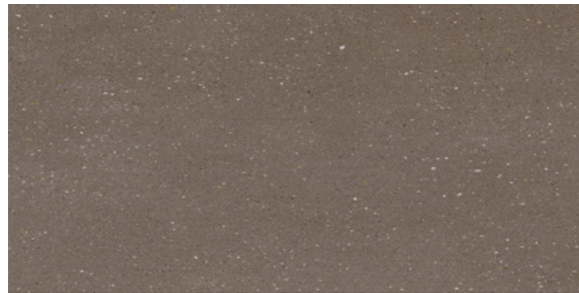

Warm Micro Terrazzo 5125



LRV 17



Silica Micro Terrazzo 5126



LRV 13



Dark Terrazzo 5127



LRV 27



Grey Terrazzo 5128



LRV 33



\*No pattern repeat

LRV - Light Reflectance Value

Bevelled Edges

Colour/Pattern Variation

Oversized Tiles



# Expona Bevel Line PUR



## Technical Specification

### Product Format

Gauge	ISO 24346 (EN 428)	2.5mm
Wear Layer	ISO 24340 (EN 429)	0.55mm
Total Weight	ISO 23997 (EN 430)	4290g/m <sup>2</sup>
Finish	PUR	

### Performance Requirements

General Performance	ISO 10582 (EN 649) ASTM F1700	Conforms Class III Type A+B
Use Area	ISO 10874 (EN 685)	23, 33, 42
Slip Resistance	EN 13893	Class DS
	DIN 51130 / DIN EN 16165 Ann. B AS 4586	R10
Binder Content	ISO 10582	Type I
Abrasion Resistance	EN 649	Group T
Reaction to Fire	EN 13501-1	Class Bfl-S1
	ASTM E662	<450 Pass
	ASTM E648 CAN/ULC S102.2	Class 1 FSV < 300; SDV < 500
Static Electrical Propensity	EN 1815	≤2.0kV Classified as 'antistatic'
Residual Indentation	ISO 24343-1 (EN 433)	<0.05mm*
	ASTM F970	≤0.005" @ 750psi
	ASTM F1914	≤0.005"
Castor Chair (continuous use)	ISO 4918 (EN 425)	Suitable
Dimensional Stability	ISO 23999 (EN 434) ASTM F2199	≤0.10% max Pass
Flexibility	ASTM F137	1" - Pass
Underfloor Heating	Suitable, max 27°C	

\*Average test value from current production.

## Plank & Tile Sizes

Format	Size	Shades	Quantity per Box	Coverage per Box
Plank	Size Mix	2	36	3.62m <sup>2</sup>
	76.2mm x 914.4mm	2	48	3.34m <sup>2</sup>
	101.6mm x 914.4mm	6	36	3.34m <sup>2</sup>
	184.2mm x 1219.2mm	5	15	3.37m <sup>2</sup>
	203.2mm x 1219.2mm	3	14	3.46m <sup>2</sup>

### Performance Requirements (Continued)

Light Fastness	ISO 105-B02 (Method 3)	≥6
Resistance to Light	ASTM F1515	ΔE ≤ 8.0 - Meets
Resistance to Heat	ASTM F1514	ΔE ≤ 8.0 - Meets

### Sustainability

BRE Green Guide	A+ ENP 429	
Generic EN 15804 EPD	Available	
Recyclable	100%	
Recycled Content	40%	
REACH	Compliant	
Indoor Air Comfort Gold	Eurofins certified product	
FloorScore	Certified	
Finnish M1	Certified	
AgBB/ABG	Pass	
Responsible Sourcing	BES 6001	Very Good
	SA 8000	Approved factory

### Acoustic Performance

Impact Sound Reduction	ISO 10140-3	2dB
------------------------	-------------	-----

### Maintenance Performance

Resistance to Chemicals	ISO 26987 (EN 423)	Good
	ASTM F925	Good

Regular light maintenance is more cost-effective than periodic heavy maintenance and more beneficial to the floor covering.

Format	Size	Shades	Quantity per Box	Coverage per Box
Tile	457.2mm x 457.2mm	3	16	3.34m <sup>2</sup>
	304.8mm x 914.4mm	3	12	3.34m <sup>2</sup>
	457.2mm x 914.4mm	3	8	3.34m <sup>2</sup>

### 76.2mm x 914.4mm 3" x 36"



### 101.6mm x 914.4mm 4" x 36"



### 184.2mm x 1219.2mm 7.25" x 48"

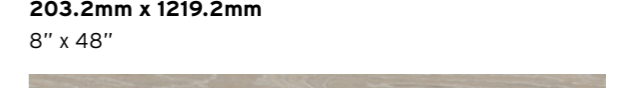
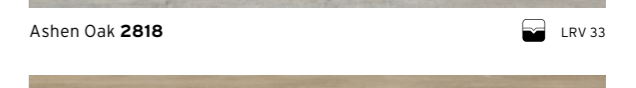

## Size Mix

Planks are supplied in 3 widths,  
36 planks per box (12 planks of each size).

### 76.2/101.6/152.4mm x 914.4mm 3/4/6" x 36"



Boardwalk Variety Oak **2816** LRV 31



Enriched Variety Oak **2815** LRV 22

LRV - Light Reflectance Value

Bevelled Edges

Colour/Pattern Variation

# Expona Bevel Line PUR

457.2mm x 914.4mm  
18" x 36"



Venetian Marble **2826**  LRV 54



Soho Marble **2827**  LRV 50



Weathered Concrete **2828**  LRV 20

457.2mm x 457.2mm  
18" x 18"



Portland Stone **2981**  LRV 51



Wet Concrete **2987**  LRV 35



Black Limestone **2989**  LRV 14

304.8mm x 914.4mm  
12" x 36"

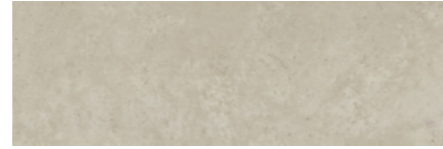

Natural Tumbled Stone **2829**  LRV 43



Grey Tumbled Stone **2831**  LRV 37



Bowden Grey Slate **2832**  LRV 31

LRV - Light Reflectance Value

 Bevelled Edges

 Colour/Pattern Variation

# Expona Bevel Line PUR



HOMOGENEOUS  
HETEROGENEOUS  
SAFETY  
LUXURY VINYL TILES  
LOOSE LAY  
INTERWOVEN VINYL TILES  
ESD  
SPORT  
SEMI-FLEXIBLE TILES  
RUBBER  
WALL CLADDING





# Expona Design PUR



## Technical Specification

### Product Format

Gauge	ISO 24346 (EN 428)	3.0mm
Wear Layer	ISO 24340 (EN 429)	0.70mm
Total Weight	ISO 23997 (EN 430)	5100g/m <sup>2</sup>
Finish	PUR	

### Performance Requirements

General Performance	ISO 10582 (EN 649) ASTM F1700	Conforms Class III Type A+B
Use Area	ISO 10874 (EN 685)	23, 34, 43
Slip Resistance	EN 13893	Class DS
	DIN 51130 / DIN EN 16165 Ann. B AS 4586	R10
Binder Content	ISO 10582	Type I
Abrasion Resistance	EN 649	Group T
	EN 13501-1 ASTM E662 ASTM E648 CAN/ULC S102.2	Class Bfl-S1 <450 Pass Class 1 FSV < 300; SDV < 500
Static Electrical Propensity	EN 1815	≤2.0kV Classified as 'antistatic'
Residual Indentation	ISO 24343-1 (EN 433) ASTM F970 ASTM F1914	<0.05mm* ≤0.005" @ 750psi ≤0.005"
	Castor Chair (continuous use)	ISO 4918 (EN 425)
Dimensional Stability	ISO 23999 (EN 434) ASTM F2199	≤0.10% max Pass
	Flexibility	ASTM F137
Underfloor Heating	Suitable, max 27°C	

\*Average test value from current production.

## Plank & Tile Sizes

Format	Size	Shades	Quantity per Box	Coverage per Box
Plank	152.4mm x 914.4mm	1	24	3.34m <sup>2</sup>
	203.2mm x 1219.2mm	2	14	3.46m <sup>2</sup>
	184.2mm x 1524mm	7	12	3.37m <sup>2</sup>
	203.2mm x 1524mm	4	11	3.41m <sup>2</sup>

### Performance Requirements (Continued)

Light Fastness	ISO 105-B02 (Method 3)	≥6
Resistance to Light	ASTM F1515	ΔE ≤ 8.0 - Meets
Resistance to Heat	ASTM F1514	ΔE ≤ 8.0 - Meets

### Sustainability

BRE Green Guide	A+ ENP 429	
GreenTag	LCA Rate Gold Plus	GreenRate level A
Specific EN 15804 EPD	Available	
Recyclable	100%	
Recycled Content	40%	
REACH	Compliant	
Indoor Air Comfort Gold	Eurofins certified product	
FloorScore	Certified	
Finnish M1	Certified	
AgBB/ABG	Pass	
Responsible Sourcing	BES 6001	Very Good
	SA 8000	Approved factory

### Acoustic Performance

Impact Sound Reduction	ISO 10140-3	3dB
Sound Transmission Coefficient	ASTM E90/492	STC 55
Impact Insulation Class	ASTM E90/492	IIC 36

### Maintenance Performance

Resistance to Chemicals	ISO 26987 (EN 423)	Good
	ASTM F925	Good

Regular light maintenance is more cost-effective than periodic heavy maintenance and more beneficial to the floor covering.

Format	Size	Shades	Quantity per Box	Coverage per Box
Tile	609.6mm x 609.6mm	3	9	3.34m <sup>2</sup>
	304.8mm x 609.6mm	3	18	3.34m <sup>2</sup>
	304.8mm x 914.4mm	2	12	3.34m <sup>2</sup>
	457.2mm x 914.4mm	1	8	3.34m <sup>2</sup>
	914.4mm x 914.4mm	3	6	5.01m <sup>2</sup>
	609.6mm x 1219.2mm	4	6	4.46m <sup>2</sup>

### 203.2mm x 1524mm

8" x 60"



Salvaged Pier Timber **9048\***



LRV 57/14/43



Rustic Spiced Timber **9047\***



LRV 48/8/40



Whiskey Barrel Timber **9049\***



LRV 41/13/28

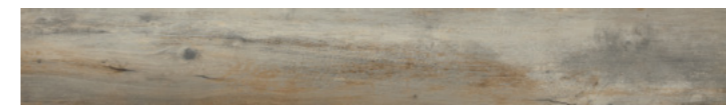

Reclaimed Inked Oak **9051\***



LRV 33/20/13

### 184.2mm x 1524mm

7.25" x 60"



Pacific Oak **9041**



LRV 47

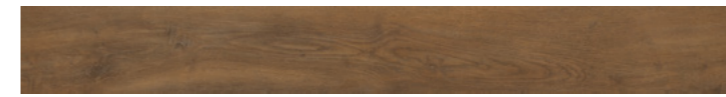

Parkside Oak **9039**



LRV 31

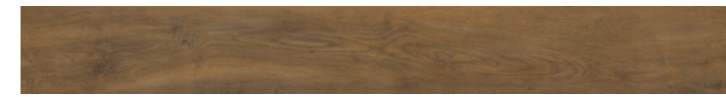

Mango Oak **9042**



LRV 22

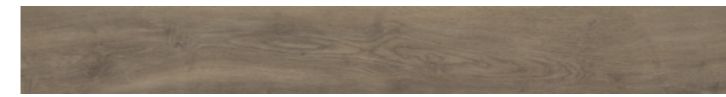

Promenade Oak **9038**



LRV 25

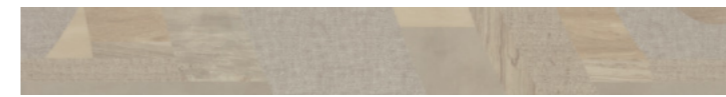

Coral Medley **9126**



LRV 48

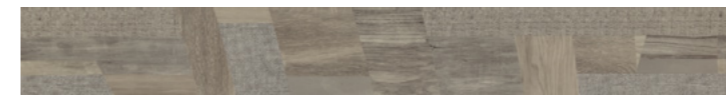

Smoked Medley **9125**



LRV 27

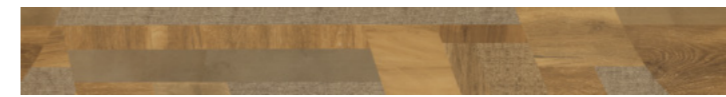

Sepia Medley **9127**



LRV 27

LRV - Light Reflectance Value



Bevelled Edges



Colour/Pattern Variation



\*Each shade contains the 6 plank variants below.

### 203.2mm x 1219.2mm

8" x 48"



Silvered Driftwood **6146**



LRV 19



Natural Brushed Oak **6179**



LRV 23

### 152.4mm x 914.4mm

6" x 36"



Light Elm **6182**

LRV 25

**304.8mm x 609.6mm**  
12" x 24"



Monochrome Geotexture **9148**   
LRV 39



Cream Geotexture **9147**   
LRV 58



Atlantic Slate **7154**  
LRV 13

**609.6 x 609.6mm**  
24" x 24"



Grey Stencil Concrete **9139**   
LRV 38



Rusted Stencil Concrete **9141**   
LRV 24



Cool Grey Concrete **7237**  
LRV 22

**304.8 x 914.4mm**  
12" x 36"

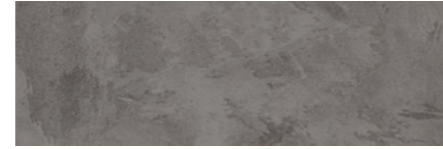

Silverline Slate **9145**   
LRV 24

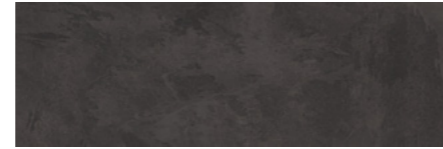

Charcoal Slate **9146**   
LRV 7

**457.2 x 914.4mm**  
18" x 36"



Black Treadplate **8122**  
LRV 12

LRV - Light Reflectance Value



**609.6 x 1219.2mm**  
24" x 48"



Frosted Cement **9134** LRV 63



Wet Cement **9135** LRV 45

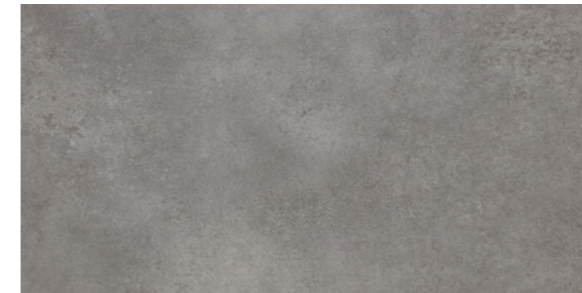

Subway Cement **9133** LRV 27

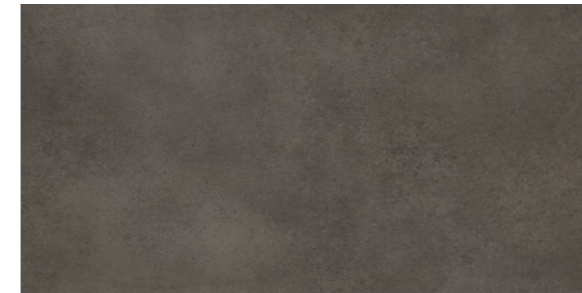

Factory Cement **9137** LRV 16

LRV - Light Reflectance Value

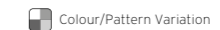

HOMOGENEOUS  
HETEROGENEOUS  
SAFETY  
LUXURY VINYL TILES  
LOOSE LAY  
INTERWOVEN VINYL TILES  
ESD  
SPORT  
SEMI-FLEXIBLE TILES  
RUBBER  
WALL CLADDING



# Expona Simplay PUR

UK  
CA  
BS EN 14041 CE  
EN 14041

## Technical Specification

### Product Format

Gauge	ISO 24346 (EN 428)	5.0mm
Wear Layer	ISO 24340 (EN 429)	0.70mm
Total Weight	ISO 23997 (EN 430)	8000g/m <sup>2</sup>
Finish		PUR

### Performance Requirements

General Performance	ISO 10582 (EN 649) ASTM F1700	Conforms Class III Type A+B
Use Area	ISO 10874 (EN 685)	23, 34, 43
Slip Resistance	EN 13893	Class DS
	DIN 51130 / DIN EN 16165 Ann. B	R10
	AS 4586	R10
Binder Content	ISO 10582	Type I
Abrasion Resistance	EN 649	Group T
Reaction to Fire	EN 13501-1	Class Bfl-S1
	ASTM E662	<450 Pass
	ASTM E648	Class 1
Static Electrical Propensity	CAN/ULC S102.2	FSV < 300; SDV < 500
	EN 1815	<2.0kV Classified as 'antistatic'
Residual Indentation	ISO 24343-1 (EN 433)	<0.10mm*
	ASTM F970	≤0.005" @ 750psi
	ASTM F1914	≤0.005"
Castor Chair (continuous use)	ISO 4918 (EN 425)	Suitable
Dimensional Stability	ISO 23999 (EN 434)	≤0.10% max
	ASTM F2199	Pass
Flexibility	ASTM F137	1" - Pass

\*Average test value from current production.

## Plank & Tile Sizes

Format	Size	Shades	Quantity per Box	Coverage per Box
Plank	177.8mm x 1219.2mm	17	10	2.17m <sup>2</sup>
	185mm x 1505mm	8	8	2.23m <sup>2</sup>

### Performance Requirements (Continued)

Underfloor Heating		Suitable, max 27°C
Light Fastness	ISO 105-B02 (Method 3)	>6
Resistance to Light	ASTM F1515	ΔE ≤ 8.0 - Meets
Resistance to Heat	ASTM F1514	ΔE ≤ 8.0 - Meets

### Sustainability

BRE Green Guide		A+ Generic
Specific EN 15804 EPD		Available
Recyclable & Reusable		100%
Recycled Content		20%
REACH		Compliant
Indoor Air Comfort Gold		Eurofins certified product
FloorScore		Certified
Finnish M1		Certified
AgBB/ABG		Pass

### Acoustic Performance

Impact Sound Reduction	ISO 10140-3	8dB
Sound Transmission Coefficient	ASTM E90/492	STC 55
Impact Insulation Class	ASTM E90/492	IIC 46

### Maintenance Performance

Resistance to Chemicals	ISO 26987 (EN 423) ASTM F925	Good Good
-------------------------	---------------------------------	--------------

Regular light maintenance is more cost-effective than periodic heavy maintenance and more beneficial to the floor covering.

Format	Size	Shades	Quantity per Box	Coverage per Box
Tile	177.8mm x 1219.2mm	4	10	2.17m <sup>2</sup>
	304.8mm x 609.6mm	2	10	1.86m <sup>2</sup>
	600mm x 600mm	6	6	2.16m <sup>2</sup>
	914.4mm x 914.4mm	3	4	3.34m <sup>2</sup>

177.8mm x 1219.2mm  
7" x 48"



White Ash **2574** LRV 56



White Rustic Pine **2513** LRV 41



Natural Wild Oak **2571** LRV 35



Grey Country Oak **2506** LRV 40



Natural Rustic Pine **2514** LRV 22



Honey Wild Oak **2572** LRV 26



Blond Country Oak **2507** LRV 36



American Oak **2503** LRV 34



Light Cherry **2501** LRV 26



Natural Ash **2511** LRV 22

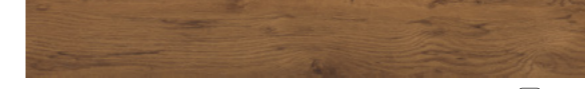

Brown Wild Oak **2570** LRV 12



Rich Walnut **2504** LRV 6



Dark Country Oak **2505** LRV 11

## Expona Simplay PUR



Grey Ash **2512** LRV 28



Light Grey Finline **2509** LRV 23



Dark Grey Finline **2510** LRV 12



Black Ash **2573** LRV 7

185mm x 1505mm  
7.25" x 59.25"



White Vintage Wood **2577** LRV 50



Beige Vintage Wood **2578** LRV 40



Natural Weathered Wood **2575** LRV 34



Light Classic Oak **2520** LRV 20



Medium Classic Oak **2521** LRV 20



Brown Mystique Wood **2519** LRV 9

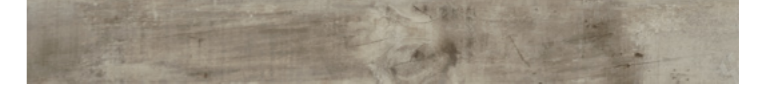

Grey Weathered Wood **2576** LRV 25



Grey Mystique Wood **2518** LRV 16

LRV - Light Reflectance Value

Bevelled Edges

Colour/Pattern Variation

914.4mm x 914.4mm  
36" x 36"



Beige Mono **2580**  
LRV 46



Light Mono **2579**  
LRV 51



Charcoal Mono **2581**  
LRV 9

177.8mm x 1219.2mm  
7" x 48"



Cold Cracked Concrete **2585**  
LRV 37



Warm Cracked Concrete **2584**  
LRV 34

600mm x 600mm  
23.6" x 23.6"



Light Grey Concrete **2567**  
LRV 34

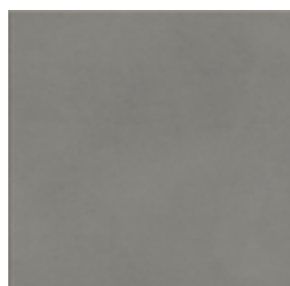

Cold Grey Concrete **2566**  
LRV 18



Light Grey Ornamental **2586**  
LRV 33



Warm Grey Concrete **2568**  
LRV 23

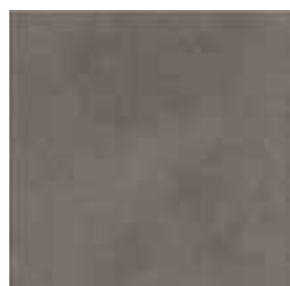

Dark Grey Concrete **2569**  
LRV 13



Dark Grey Ornamental **2587**  
LRV 13

304.8mm x 609.6mm  
12" x 24"



Light Marble **2583**  
LRV 50

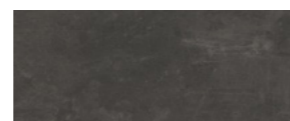

Black Slate **2582**  
LRV 9

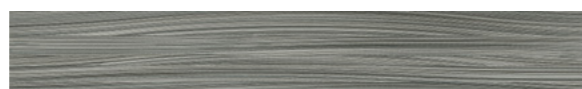

Blue Textile **2589**  
LRV 22

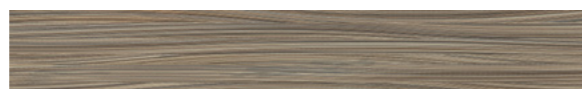

Taupe Textile **2588**  
LRV 22

LRV - Light Reflectance Value

Bevelled Edges

Colour/Pattern Variation





# Expona EnCore Rigid Loc PUR



## Technical Specification

### Product Format

Gauge	ISO 24346 (EN 428)	6.5mm
Wear Layer	ISO 24340 (EN 429)	0.55mm
IXPE Acoustic Layer		1mm
Total Weight	ISO 23997 (EN 430)	10,800g/m <sup>2</sup>
Finish		PUR

### Performance Requirements

General Performance	EN 16511 ASTM F3621	Conforms Conforms
Use Area	ISO 10874 (EN 685)	23, 34
Slip Resistance	EN 13893 DIN 51130 / DIN EN 16165 Ann. B	Class DS R10
Binder Content	ISO 10582	Type I
Abrasion Resistance	EN 649 EN 13329 Annex E	Group T ≥ 4000 cycles, Type 1
Reaction to Fire	EN 13501-1 ASTM E662 ASTM E648 CAN/ULC S102.2	Class Bfl-S1 <450 Pass Class 1 FSV < 300; SDV < 500
Residual Indentation	ISO 24343-1 (EN 433) ASTM F970 ASTM F1914	<0.10mm ≤0.005" @ 750psi ≤0.005"
Castor Chair (continuous use)	ISO 4918 (EN 425)	Suitable
Impact Resistance	EN 13329 Annex F	Pass ≥1800mm
Dimensional Stability	ISO 23999 (EN 434) ASTM F2199	≤0.20% max Pass
Thermal Resistance	EN 12667	0.034m <sup>2</sup> K/W

### Performance Requirements (Continued)

Underfloor Heating		Suitable, max 27°C
Light Fastness	ISO 105-B02 (Method 3)	≥6
Resistance to Light	ASTM F1515	ΔE ≤ 8.0 - Meets
Resistance to Heat	ASTM F1514	ΔE ≤ 8.0 - Meets
Furniture Leg	ISO 16581 (EN 424)	Pass Type O foot
Swelling	EN ISO 24336	Pass (0.0%)

### Sustainability

Recyclable		100%
Recycled Content		15%
REACH		Compliant
Indoor Air Comfort Gold		Eurofins certified product
FloorScore		Certified
AgBB/ABG		Pass
Responsible Sourcing	SA 8000	Approved factory

### Acoustic Performance

Impact Sound Reduction	ISO 10140-3	19dB
Impact Sound Transmission Reduction	ASTM E2179	Delta IIC 23
Sound Transmission Coefficient	ASTM E90/492	STC 54
Impact Insulation Class	ASTM E90/492	IIC 55

### Maintenance Performance

Resistance to Chemicals	ISO 26987 (EN 423) ASTM F925	Good Good
-------------------------	---------------------------------	--------------

Regular light maintenance is more cost-effective than periodic heavy maintenance and more beneficial to the floor covering.

## Plank Sizes

Format	Size	Shades	Quantity per Box	Coverage per Box
Plank	177.35mm x 1212.4mm	7	10	2.15m <sup>2</sup>
	196.4mm x 1212.4mm	5	9	2.14m <sup>2</sup>

## Expona EnCore Rigid Loc PUR

**177.35mm x 1212.4mm**  
6.98" x 47.73"

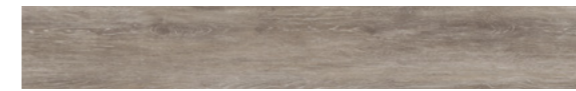

Icelandic Oak **9025** LRV 34



Summerhouse Oak **9026** LRV 33



Rice Wine Oak **9028** LRV 43



Eden Ash **9027** LRV 23



Log Cabin Oak **9029** LRV 23

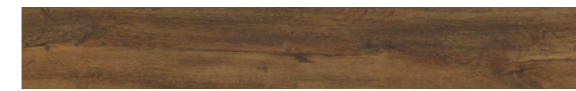

Rich Hazel Oak **9031** LRV 16

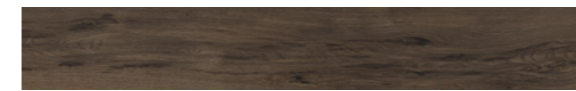

Tennessee Oak **9032** LRV 10

**196.4mm x 1212.4mm**  
7.73" x 47.73"



Moorland Oak **9033** LRV 28



Parisian Limed Oak **9034** LRV 37



Harbour Side Oak **9035** LRV 37



Treehouse Oak **9036** LRV 26



Shingle Oak **9037** LRV 22

LRV - Light Reflectance Value

Micro Bevelled Edges

Colour/Pattern Variation

# Expona Control PUR



## Technical Specification

### Product Format

Gauge	ISO 24346 (EN 428)	2.5mm
Wear Layer	ISO 24340 (EN 429)	0.70mm
Total Weight	ISO 23997 (EN 430)	4290g/m <sup>2</sup>
Finish	PUR	

### Performance Requirements

General Performance	ISO 10582 (EN 649)	Conforms
Use Area	ISO 10874 (EN 685)	23, 34, 43
Enhanced Slip Resistance	EN 13845	Esf
	RRL Pendulum Test	≥36 (wet test - 4S Rubber/Slider 96)
	DIN 51130 / DIN EN 16165 Ann. B	R10
Surface Roughness	ASTM D2047	Rz >20µm
	ASTM D2047	SCOF ≥0.8
Binder Content	EN ISO 10582	Type I
Abrasion Resistance	EN 13845	50,000 cycles
	EN 13893	Class DS
Reaction to Fire	EN 13501-1	Class Bfl-S1
	ASTM E648	Class 1
	CAN/ULC S102.2	FSV < 300; SDV < 500
	AS ISO 9239-1	>8.0 kW/m <sup>2</sup>
Static Electrical Propensity	EN 1815	≤2.0kV Classified as 'antistatic'
Residual Indentation	ISO 24343-1 (EN 433)	≤0.05mm*
Dimensional Stability	ISO 23999 (EN 434)	≤0.10% max
Underfloor Heating	Suitable, max 27°C	
Light Fastness	ISO 105-B02 (Method 3)	≥6
Castor Chair (continuous use)	ISO 4918 (EN 425)	Suitable

\*Average test value from current production.

### Sustainability

BRE Green Guide	A+ ENP 429	
GreenTag	LCA Rate Gold Plus	GreenRate level A
Generic EN 15804 EPD	Available	
Recyclable	100%	
Recycled Content	40%	
REACH	Compliant	
Indoor Air Comfort Gold	Eurofins certified product	
FloorScore	Certified	
Finnish M1	Certified	
AqBB/ABG	Pass	
Responsible Sourcing	BES 6001	Very Good
	SA 8000	Approved factory

### Acoustic Performance

Impact Sound Reduction	ISO 10140-3	2dB
------------------------	-------------	-----

### Maintenance Performance

Resistance to Chemicals	ISO 26987 (EN 423)	Good
-------------------------	--------------------	------

Regular light maintenance is more cost-effective than periodic heavy maintenance and more beneficial to the floor covering.

## Plank & Tile Sizes

Format	Size	Shades	Quantity per Box	Coverage per Box
Plank	152.4mm x 914.4mm	7	24	3.34m <sup>2</sup>

Format	Size	Shades	Quantity per Box	Coverage per Box
Tile	304.8mm x 609.6mm	2	18	3.34m <sup>2</sup>
	457.2mm x 457.2mm	5	16	3.34m <sup>2</sup>

### 152.4mm x 914.4mm 6" x 36"



American Oak **6500** LRV 31



White Oak **6505** LRV 48



Blond Country Plank **6501** LRV 28



Light Elm **6506** LRV 23



Nut Tree **6502** LRV 30



Weathered Country Plank **6504** LRV 11



Classic Oak **6503** LRV 23

### 457.2mm x 457.2mm 18" x 18"



Portland Stone **7500** LRV 51



Classic Limestone **7501** LRV 47

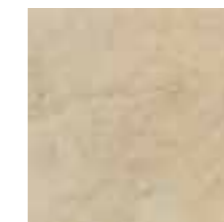

Classic Yorkstone **7502** LRV 44



Smoked Limestone **7503** LRV 37



Warm Grey Concrete **7504** LRV 21

### 304.8mm x 609.6mm 12" x 24"



Roman Limestone **7506** LRV 33



Cambrian Stone **7507** LRV 24

LRV - Light Reflectance Value

HOMOGENEOUS  
 HETEROGENEOUS  
 SAFETY  
 LUXURY VINYL TILES  
 LOOSE LAY  
 INTERWOVEN VINYL TILES  
 ESD  
 SPORT  
 SEMI-FLEXIBLE TILES  
 RUBBER  
 WALL CLADDING



Affinity2<sup>55</sup> PUR



## Technical Specification

### Product Format

Gauge	ISO 24346 (EN 428)	2.0mm
Wear Layer	ISO 24340 (EN 429)	0.55mm
Total Weight	ISO 23997 (EN 430)	2964g/m <sup>2</sup>
Finish	PUR	

### Performance Requirements

General Performance	ISO 10582 (EN 649)	Conforms
Use Area	ISO 10874 (EN 685)	23, 33, 42
Slip Resistance	EN 13893	Class DS
	DIN 51130 / DIN EN 16165 Ann. B	R10
Binder Content	ISO 10582	Type I
Abrasion Resistance	EN 649	Group T
	EN 13501-1	Class Bfl-S1
Reaction to Fire	ASTM E662	<450 Pass
	ASTM E648	Class 1
	CAN/ULC S102.2	FSV < 300; SDV < 500
Static Electrical Propensity	EN 1815	≤2.0kV Classified as 'antistatic'
Residual Indentation	ISO 24343-1 (EN 433)	<0.05mm*
	ASTM F970 ASTM F1914	≤0.005" @ 750psi ≤0.005"
Castor Chair (continuous use)	ISO 4918 (EN 425)	Suitable
Dimensional Stability	ISO 23999 (EN 434)	≤0.25% max
	ASTM F2199	Pass
Underfloor Heating	Suitable, max 27°C	
Light Fastness	ISO 105-B02 (Method 3)	≥6
Resistance to Light	ASTM F1515	ΔE ≤ 8.0 - Meets
Resistance to Heat	ASTM F1514	ΔE ≤ 8.0 - Meets

\*Average test value from current production.

## Plank Size

Format	Size	Shades	Quantity per Box	Coverage per Box
Plank	184.2mm x 1219.2mm	16	15	3.37m <sup>2</sup>

### Sustainability

BRE Green Guide	A+ Generic	
GreenTag	LCA Rate Gold Plus	GreenRate level A
Generic EN 15804 EPD	Available	
Recyclable	100%	
Recycled Content	40%	
REACH	Certified	
Indoor Air Comfort Gold	Eurofins certified product	
FloorScore	Certified	
Finnish M1	Pass	
AqBB/ABG	Pass	
Responsible Sourcing	SA 8000	Approved Factory

### Acoustic Performance

Impact Sound Reduction	ISO 10140-3	2dB
------------------------	-------------	-----

### Maintenance Performance

Resistance to Chemicals	ISO 26987 (EN 423)	Good
	ASTM F925	Good

Regular light maintenance is more cost-effective than periodic heavy maintenance and more beneficial to the floor covering.

184.2mm x 1219.2mm

7.25" x 48"

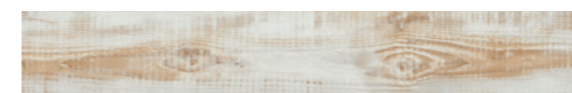

Aspen Pine **9870**

LRV 50



Cross Sawn Timber **9878**

LRV 29

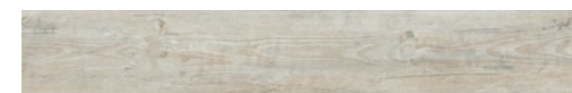

Cracked White Oak **9871**

LRV 45

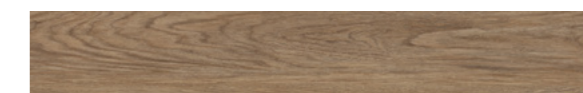

Hazel Oak **9879**

LRV 21

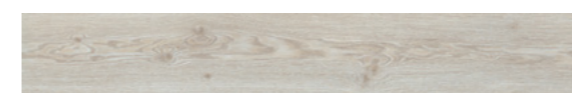

Planed White Oak **9872**

LRV 46



Smoked Walnut **9880**

LRV 18

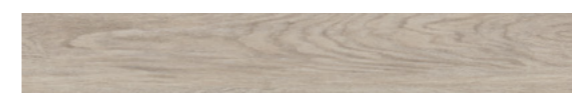

French Limed Oak **9873**

LRV 37



Flamed Chestnut **9881**

LRV 15



Champagne Oak **9874**

LRV 42



Huckleberry Oak **9882**

LRV 13



Dappled Oak **9875**

LRV 29

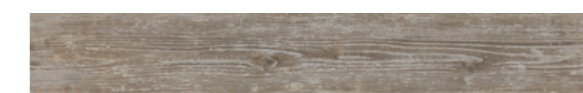

Reclaimed Pine **9883**

LRV 25



Harvest Oak **9876**

LRV 28

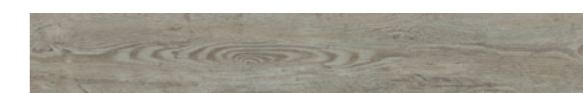

Seasoned Grey Oak **9884**

LRV 27



Saw Mill Oak **9877**

LRV 28



Jet Black Ash **9885**

LRV 6

LRV - Light Reflectance Value



## Technical Specification

Product Format		
Gauge	ISO 24346 (EN 428)	2.0mm
Wear Layer	ISO 24340 (EN 429)	0.30mm
Total Weight	ISO 23997 (EN 430)	3600g/m <sup>2</sup>
Finish	PUR	
Performance Requirements		
General Performance	ISO 10582 (EN 649)	Conforms
Use Area	ISO 10874 (EN 685)	23, 31
Slip Resistance	EN 13893	Class DS
	DIN 51130 / DIN EN 16165 Ann. B AS 4586	R10
Binder Content	ISO 10582	Type I
Abrasion Resistance	EN 649	Group T
Reaction to Fire	EN 13501-1	Class Bfl-S1
	ASTM E662	<450 Pass
	ASTM E648	Class 1
Static Electrical Propensity	CAN/ULC S102.2	FSV < 300; SDV < 500
	EN 1815	≤2.0kV Classified as 'antistatic'
Residual Indentation	ISO 24343-1 (EN 433)	<0.05mm*
	ASTM F970	≤0.005" @ 750psi
ASTM F1914	≤0.005"	
	ISO 4918 (EN 425)	Suitable
Castor Chair (continuous use)	Suitable	
Dimensional Stability	ISO 23999 (EN 434)	≤0.10% max
	ASTM F2199	Pass
Underfloor Heating	Suitable, max 27°C	
Light Fastness	ISO 105-B02 (Method 3)	≥6

\*Average test value from current production.

## Plank & Tile Sizes

Format	Size	Shades	Quantity per Box	Coverage per Box
Size Mix	Size Mix	1	36	3.62m <sup>2</sup>
	76.2mm x 228.6mm	2	192	3.34m <sup>2</sup>
	76.2mm x 457.2mm	3	96	3.34m <sup>2</sup>
Plank	101.6mm x 914.4mm	1	36	3.34m <sup>2</sup>
	152.4mm x 914.4mm	1	24	3.34m <sup>2</sup>
	152.4mm x 1219.2mm	1	18	3.34m <sup>2</sup>
	184.2mm x 1219.2mm	13	15	3.37m <sup>2</sup>

### Performance Requirements (Continued)

Resistance to Light	ASTM F1515	ΔE ≤ 8.0 - Meets
Resistance to Heat	ASTM F1514	ΔE ≤ 8.0 - Meets

### Sustainability

BRE Green Guide	A+ ENP 429	
GreenTag	LCA Rate Gold Plus	GreenRate level A
Generic EN 15804 EPD	Available	
Recyclable	100%	
Recycled Content	40%	
REACH	Compliant	
Indoor Air Comfort Gold	Eurofins certified product	
FloorScore	Certified	
Finnish M1	Certified	
AgBB/ABG	Pass	

### Acoustic Performance

Impact Sound Reduction	ISO 10140-3	2dB
Sound Transmission Coefficient	ASTM E90/492	STC 55
Impact Insulation Class	ASTM E90/492	IIC 39

### Maintenance Performance

Resistance to Chemicals	ISO 26987 (EN 423)	Good
	ASTM F925	Good

Regular light maintenance is more cost-effective than periodic heavy maintenance and more beneficial to the floor covering.

Format	Size	Shades	Quantity per Box	Coverage per Box
Tile	304.8mm x 304.8mm	1	36	3.34m <sup>2</sup>
	304.8mm x 609.6mm	7	18	3.34m <sup>2</sup>

76.2mm x 228.6mm  
3" x 9"



Cambridge Parquet **2251**  
LRV 27



Georgian Parquet **2252**  
LRV 16

76.2mm x 457.2mm  
3" x 18"



Naked Blond Oak  
Large Parquet **LPQ2257**  
LRV 36



Westchester Oak  
Large Parquet **LPQ2253**  
LRV 39



Waterside Oak  
Large Parquet **LPQ2256**  
LRV 39

101.6mm x 914.4mm  
4" x 36"



Nut Tree **2202** LRV 29

152.4mm x 914.4mm  
6" x 36"



Smoke Brushed Elm **2233** LRV 25

## Size Mix

Planks are supplied in 3 widths,  
36 planks per box, (12 planks of each size).

76.2 / 101.6 / 152.4mm x 914.4mm  
3/4/6" x 36"



**2247 Salvaged Timber** LRV 23

152.4mm x 1219.2mm  
6" x 48"



Natural Oak **2232** LRV 22

184.2mm x 1219.2mm  
7.25" x 48"



Naked Blond Oak **PLK2257** LRV 36



Westchester Oak **PLK2253** LRV 39

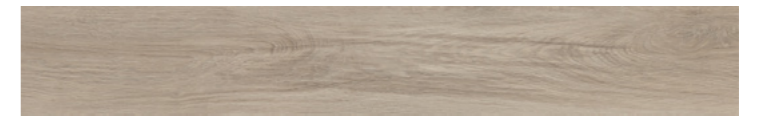

Waterside Oak **PLK2256** LRV 39



Bianco Oak **2241** LRV 46

LRV - Light Reflectance Value

Micro Bevelled Edges

Colour/Pattern Variation



184.2mm x 1219.2mm (continued)  
7.25" x 48"



Rosedale Oak **2254** LRV 42



Boathouse Oak **2242**  LRV 27



Fenland Oak **2258** LRV 30



Quayside Oak **2246** LRV 30



Cashmere Oak **2244** LRV 32



Sienna Oak **2248** LRV 29



Astoria Oak **2259**  LRV 20



Wild Amber Oak **2249**  LRV 19

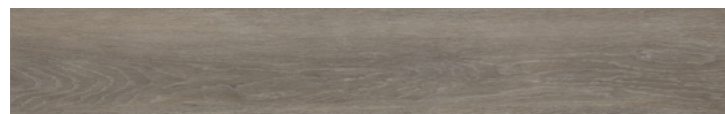

Bayswater Oak **2261** LRV 25

LRV - Light Reflectance Value

 Micro Bevelled Edges

 Colour/Pattern Variation

304.8mm x 304.8mm  
12" x 12"



Atlantic Slate **2339**  
LRV 8

304.8mm x 609.6mm  
12" x 24"



Arctic Slate **2341** LRV 53

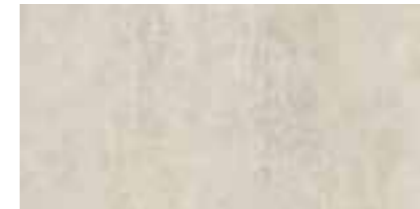

White Metalstone **2332** LRV 57

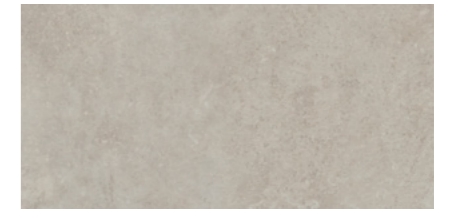

Soho Cement **2347** LRV 50



Burnished Concrete **2342** LRV 37

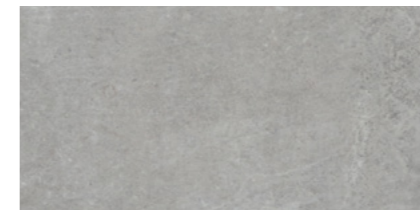

Tribeca Cement **2348** LRV 39

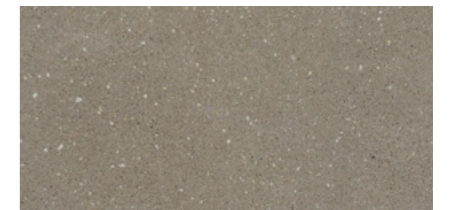

Goldstone Micro Terrazzo **2349** LRV 29



Ocean Slate **2319** LRV 23

LRV - Light Reflectance Value

 Micro Bevelled Edges

 Colour/Pattern Variation



# Camaro Loc PUR



## Camaro Loc PUR

### Technical Specification

#### Product Format

Gauge	ISO 24346 (EN 428)	4.0mm
Wear Layer	ISO 24340 (EN 429)	0.30mm
Total Weight	ISO 23997 (EN 430)	7025g/m <sup>2</sup>
Finish	PUR	

#### Performance Requirements

General Performance	ISO 10582 (EN 649)	Conforms
Use Area	ISO 10874 (EN 685)	23, 31
Slip Resistance	EN 13893	Class DS
	DIN 51130 /	R10
	DIN EN 16165 Ann. B	R10
AS 4586	R10	
Binder Content	ISO 10582	Type I
Abrasion Resistance	EN 649	Group T
Reaction to Fire	EN 13501-1	Class Bfl-S1
	ASTM E662	<450 Pass
	ASTM E648	Class 1
	CAN/ULC S102.2	FSV < 300; SDV < 500
Static Electrical Propensity	EN 1815	≤2.0kV Classified as 'antistatic'
Residual Indentation	ISO 24343-1 (EN 433)	<0.05mm*
	ASTM F970	≤0.005" @ 750psi
	ASTM F1914	≤0.005"
Castor Chair (continuous use)	ISO 4918 (EN 425)	Suitable
Dimensional Stability	ISO 23999 (EN 434)	≤0.10% max
	ASTM F2199	Pass
Underfloor Heating	Suitable, max 27°C	
Light Fastness	ISO 105-B02 (Method 3)	≥6
Resistance to Light	ASTM F1515	ΔE ≤ 8.0 - Meets
Resistance to Heat	ASTM F1514	ΔE ≤ 8.0 - Meets

\*Average test value from current production.

#### Sustainability

BRE Green Guide	A+ Generic	
Generic EN 15804 EPD	Available	
Recyclable	100%	
Recycled Content	40%	
REACH	Compliant	
Indoor Air Comfort Gold	Eurofins certified product	
FloorScore	Certified	
Finnish M1	Certified	
AqBB/ABG	Pass	
Responsible Sourcing	BES 6001	Very Good
	SA 8000	Approved factory

#### Acoustic Performance

Impact Sound Reduction	ISO 10140-3	19dB**
------------------------	-------------	--------

\*\*Installed with Polyflor Vinyl LOC Underlay

#### Maintenance Performance

Resistance to Chemicals	ISO 26987 (EN 423)	Good
	ASTM F925	Good

Regular light maintenance is more cost-effective than periodic heavy maintenance and more beneficial to the floor covering.

### Plank & Tile Sizes

Format	Size	Shades	Quantity per Box	Coverage per Box
Plank	145.6mm x 907.6mm	6	15	1.98m <sup>2</sup>
	177.4mm x 1212.4mm	13	9	1.94m <sup>2</sup>

Format	Size	Shades	Quantity per Box	Coverage per Box
Tile	298mm x 602.8mm	5	11	1.98m <sup>2</sup>

177.4 x 1212.4mm  
6.9" x 47.7"



Manor Oak **3467** LRV 25



Hickory Oak **3439** LRV 30



Evergreen Oak **3442** LRV 24



Butternut Oak **3443** LRV 21



Laurel Dark Oak **3436** LRV 14



Flamed Oak **3468** LRV 15



Clara Oak **3461** LRV 46



Devonshire Oak **3462** LRV 38



Grey Driftwood **3463** LRV 43



Smoke Limed Oak **3437** LRV 28

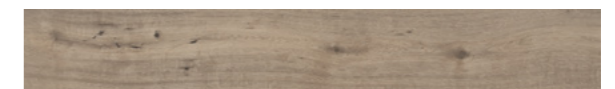

Dockyard Timber **3465** LRV 23



Tan Limed Oak **3438** LRV 20



Vienna Oak **3466** LRV 30

LRV - Light Reflectance Value

Micro Bevelled Edges

Colour/Pattern Variation

HOMOGENEOUS  
HETEROGENEOUS  
SAFETY  
LUXURY VINYL TILES  
LOOSE LAY  
INTERWOVEN VINYL TILES  
ESD  
SPORT  
SEMI-FLEXIBLE TILES  
RUBBER  
WALL CLADDING

145.6 x 907.6mm  
5.7" x 35.7"



White Limed Oak **3441**  LRV 50



Grey Mountain Ash **3427**  LRV 32



Summer Maple **3429**  LRV 35



Apple Tree **3431**  LRV 36



Rich Valley Oak **3432**  LRV 26



Vintage Timber **3446**  LRV 17

298 x 602.8mm  
11.7" x 23.7"



Isla Concrete **3457**  LRV 55



Grey Flagstone **3452**  LRV 43

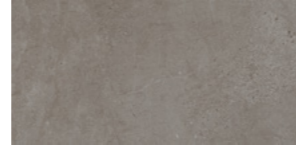

Maison Concrete **3458**  LRV 20

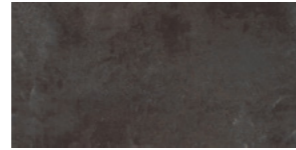

Black Shadow Slate **3453**  LRV 12



Classic Yorkstone **3455**  LRV 46

LRV - Light Reflectance Value

 Micro Bevelled Edges

 Colour/Pattern Variation



# Camaro Rigid Core PUR



# Camaro Rigid Core PUR

177.4 x 1212.4mm  
6.9" x 47.7"



Bianco Oak **4137** LRV 46

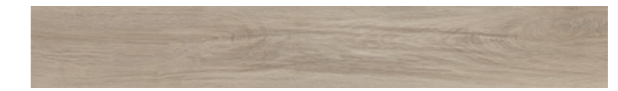

Waterside Oak **PLK4143** LRV 39

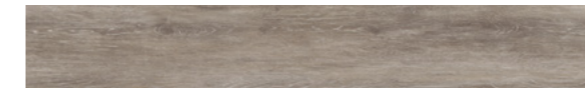

Boathouse Oak **4138** LRV 27



Naked Blond Oak **PLK4144** LRV 36



Quayside Oak **4139** LRV 30



Fenland Oak **4146** LRV 30

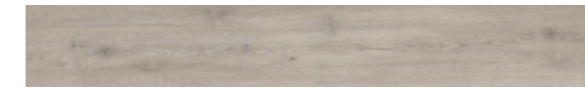

Westchester Oak **PLK4141** LRV 39



Astoria Oak **PLK4147** LRV 20

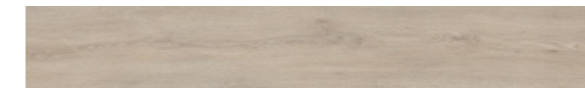

Rosedale Oak **4142** LRV 42

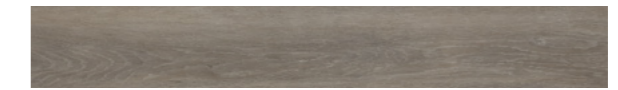

Bayswater Oak **4148** LRV 25

## Technical Specification

### Product Format

Gauge	ISO 24337 (EN 428)	5.5mm
Wear Layer	ISO 24340 (EN 429)	0.30mm
IXPE Acoustic Layer		1mm
Joint Profile		5G*
Total Weight	ISO 23997 (EN 430)	8570g/m <sup>2</sup>
Finish		PUR

### Performance Requirements

General Performance	EN 16511	Conforms
Use Area	ISO 10874 (EN 685)	23, 31
Slip Resistance	EN 13893	Class DS
	DIN 51130 / DIN EN 16165 Ann. B	R10
Binder Content	ISO 10582	Type I
Abrasion Resistance	EN 15468 Annex A	≥ 7000 cycles
Reaction to Fire	EN 13501-1 CAN/ULC S102.2	Class Bfl-S1 FSV < 300; SDV < 500
Static Electrical Propensity	EN 1815	<2.0kV Classified as 'antistatic'
Residual Indentation	ISO 24343-1 (EN 433)	≤0.10mm*
Castor Chair (continuous use)	ISO 4918 (EN 425)	Suitable
Impact Resistance	EN 13329 Annex F	Pass ≥1800mm
Thermal Resistance	EN 12664	0.0356m <sup>2</sup> K/W
Dimensional Stability	ISO 23999 (EN 434)	≤0.10%*
Underfloor Heating		Suitable, max 27°C
Light Fastness	ISO 105-B02 (Method 3)	≥6
Furniture Leg	ISO 16581 (EN 424)	Pass Type O foot
Swelling	EN ISO 24336	Pass (0.0%)

\*Average test value from current production.

### Sustainability

Recyclable		100%
Recycled Content		15%
Indoor Air Comfort Gold		Eurofins certified product
FloorScore		Certified
Finnish M1		Certified
AgBB/ABG		Pass
Responsible Sourcing	SA 8000	Approved factory

### Acoustic Performance

Impact Sound Reduction	ISO 10140-3	18dB
Sound Transmission Coefficient	ASTM E90/492	STC 50
Impact Insulation Class	ASTM E90/492	IIC 55

### Maintenance Performance

Resistance to Chemicals	ISO 26987 (EN 423)	Good resistance
-------------------------	--------------------	-----------------

Regular light maintenance is more cost-effective than periodic heavy maintenance and more beneficial to the floor covering.

## Plank & Tile Sizes

Format	Size	Shades	Quantity per Box	Coverage per Box
Plank	101.6mm x 609.6mm	4	24	1.48m <sup>2</sup>
	177.4mm x 1212.4mm	10	10	2.15m <sup>2</sup>

Format	Size	Shades	Quantity per Box	Coverage per Box
Tile	304.8mm x 609.6mm	4	12	2.22m <sup>2</sup>

101.6mm x 609.6mm  
4" x 24"

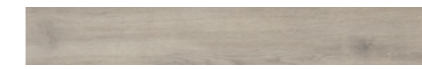

Westchester Oak Herringbone **RPQ4141** LRV 39



Naked Blond Oak Herringbone **RPQ4144** LRV 36



Waterside Oak Herringbone **RPQ4143** LRV 39



Astoria Oak Herringbone **RPQ4147** LRV 20

304.8mm x 609.6mm  
12" x 24"

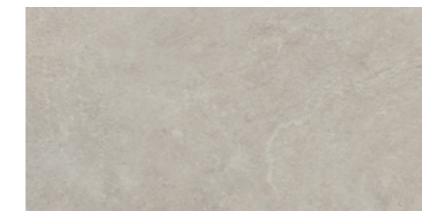

Soho Cement **4149** LRV 50



Goldstone Micro Terrazzo **4152** LRV 29

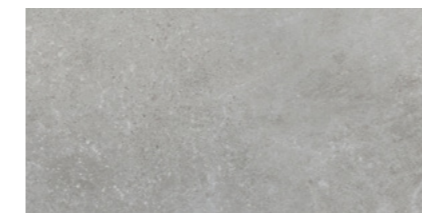

Tribeca Cement **4151** LRV 39

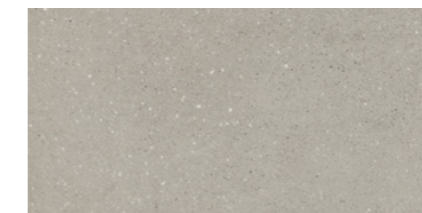

Pearl Micro Terrazzo **4153** LRV 40

LRV - Light Reflectance Value

Micro Bevelled Edges

Colour/Pattern Variation

# Vinyl LOC Underlay

We recommend Camaro Loc is installed by a flooring professional over Polyflor Vinyl Loc Underlay. Providing a consistent surface, optimised for the installation of interlocking vinyl flooring, Vinyl Loc Underlay also acts as a shock-absorber when walked across and reduces impact sound transmitted through neighbouring rooms. It is also suitable for use over underfloor heating due to its low thermal resistance, giving you a floor covering that is stable, even, quiet and comfortable.

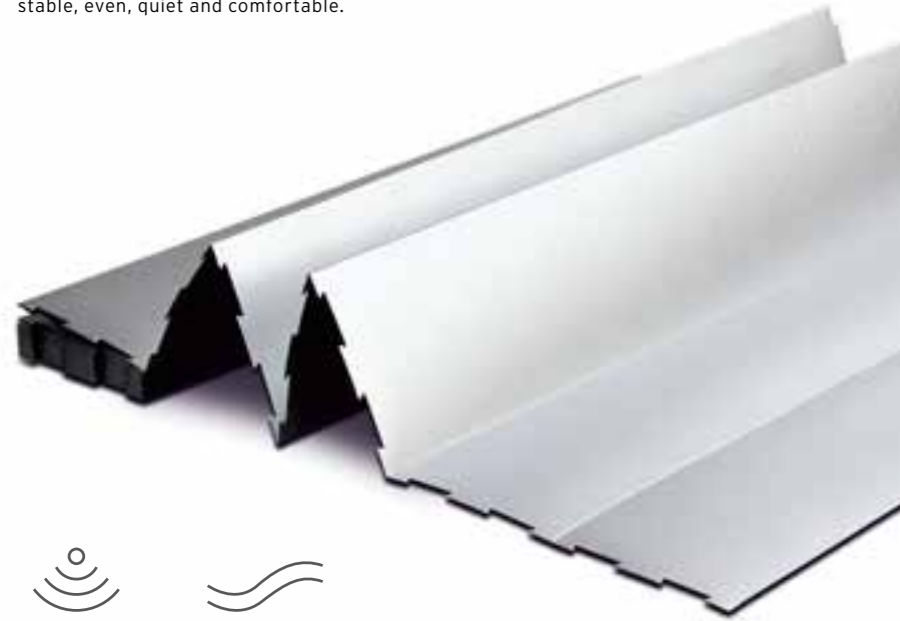

## Acoustic benefits (19dB)\*

Simple to use and easy to install

Anti-slip surface

Smooths out minor subfloor imperfections

\*When installed with Camaro LOC



## Required for Installation

- Vinyl Loc Underlay
- Expansion spacers
- Carpenter's 90° square
- Pencil
- Utility knife
- Retractable measuring tape or folding ruler
- Handsaw/Hacksaw (for cutting around fixtures only)
- Drill (when installing around radiator pipes only)

The use of safety glasses and protective gloves should also be considered



Colonia PUR

UK  
CA  
BS EN 14041 EN 14041

## Technical Specification

### Product Format

Gauge	ISO 24346 (EN 428)	2.0mm
Wear Layer	ISO 24340 (EN 429)	0.20mm
Total Weight	ISO 23997 (EN 430)	3680g/m <sup>2</sup>
Finish	PUR	

### Performance Requirements

General Performance	ISO 10582 (EN 649)	Conforms
Use Area	ISO 10874 (EN 685)	
Slip Resistance	EN 13893	Class DS
	DIN 51130 / DIN EN 16165 Ann. B AS 4586	R10 R10
Binder Content	ISO 10582	Type I
Abrasion Resistance	EN 649	Group T
Reaction to Fire	EN 13501-1	Class Bfl-S1
	ASTM E662	<450 Pass
	ASTM E648 CAN/ULC S102.2	Class 1 FSV < 300; SDV < 500
Static Electrical Propensity	EN 1815	≤2.0kV Classified as 'antistatic'
Residual Indentation	ISO 24343-1 (EN 433)	<0.05mm*
	ASTM F970	≤0.005" @ 750psi
	ASTM F1914	≤0.005"
Castor Chair (continuous use)	ISO 4918 (EN 425)	Suitable
Dimensional Stability	ISO 23999 (EN 434)	≤0.10% max
	ASTM F2199	Pass
Underfloor Heating	Suitable, max 27°C	
Light Fastness	ISO 105-B02 (Method 3)	≥6

\*Average test value from current production.

## Plank & Tile Sizes

Format	Size	Shades	Quantity per Box	Coverage per Box
Plank	101.6mm x 914.4mm	3	36	3.34m <sup>2</sup>
	152.4mm x 914.4mm	2	24	3.34m <sup>2</sup>
	152.4mm x 1219.2mm	3	18	3.34m <sup>2</sup>
	184.2mm x 1219.2mm	7	15	3.37m <sup>2</sup>

### Performance Requirements (Continued)

Resistance to Light	ASTM F1515	ΔE ≤ 8.0 - Meets
Resistance to Heat	ASTM F1514	ΔE ≤ 8.0 - Meets

### Sustainability

BRE Green Guide	A ENP 429	
Generic EN 15804 EPD	Available	
Recyclable	100%	
Recycled Content	40%	
REACH	Compliant	
Indoor Air Comfort Gold	Eurofins certified product	
FloorScore	Certified	
Finnish M1	Certified	
AqBB/ABG	Pass	
Responsible Sourcing	BES 6001	Very Good
	SA 8000	Approved factory

### Acoustic Performance

Impact Sound Reduction	ISO 10140-3	2dB
------------------------	-------------	-----

### Maintenance Performance

Resistance to Chemicals	ISO 26987 (EN 423)	Good
	ASTM F925	Good

Regular light maintenance is more cost-effective than periodic heavy maintenance and more beneficial to the floor covering.

Format	Size	Shades	Quantity per Box	Coverage per Box
Tile	304.8mm x 304.8mm	4	36	3.34m <sup>2</sup>
	304.8mm x 609.6mm	3	18	3.34m <sup>2</sup>
	457.2mm x 457.2mm	4	16	3.34m <sup>2</sup>

101.6mm x 914.4mm  
4" x 36"



Mountain Alder **4401** LRV 26



Golden Koa **4403** LRV 27



Woodland Oak **4411** LRV 19

152.4mm x 914.4mm  
6" x 36"



Oxford Maple **4431** LRV 28



Virginia Walnut **4432** LRV 13

152.4mm x 1219.2mm  
6" x 48"



New England Elm **4433** LRV 51



Schoolhouse Oak **4434** LRV 27



English Oak **4435** LRV 31

184.2mm x 1219.2mm  
7.25" x 48"



Nordic White Oak **4436** LRV 54



Coastal Driftwood **4453** LRV 23

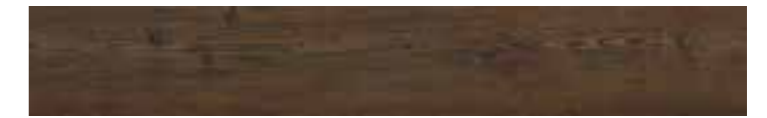

Kings Oak **4437** LRV 9



Cliff Top Oak **4438** LRV 38



Winchester Oak **4452** LRV 30



Hampton Oak **4439** LRV 29

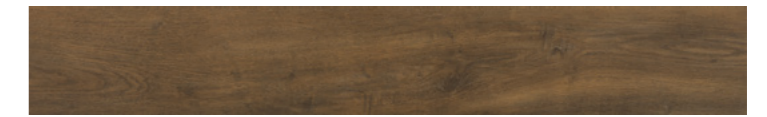

Fired Oak **4454** LRV 15

LRV - Light Reflectance Value

Colour/Pattern Variation

304.8mm x 609.6mm  
12" x 24"



Glazed Metalstone **4533**

LRV 35



Balmoral Grey Slate **4534**

LRV 40



Welsh Raven Slate **4535**

LRV 7

304.8mm x 304.8mm  
12" x 12"



Cottage Yorkstone **4531**

LRV 48



Quarried Millstone **4532**

LRV 15



Stencilled Concrete **4526**

LRV 56



Imperial Black Marble **4515**

LRV 5

457.2mm x 457.2mm  
18" x 18"



Silvered Concrete **4527**

LRV 60



Refined Concrete **4528**

LRV 22



Natural Limestone **4536**

LRV 54



Fossil Limestone **4537**

LRV 40

LRV - Light Reflectance Value

Colour/Pattern Variation



# LVT Inlay Strips

## Feature Strips

Feature strips bring a bold statement look to both planks and tiles. Create a focal point or use metallic highlights for a striking luxurious finish.



Brown Feature Strip with Vintage Timber.

### Feature Strips

5mm x 1000mm

Silver	2.0mm Gauge: 0025	2.5mm Gauge: 5100	3.0mm Gauge: 0115
Black	2.0mm Gauge: 0028	2.5mm Gauge: 5103	3.0mm Gauge: 0103
Brown	2.0mm Gauge: 0031	2.5mm Gauge: 5110	3.0mm Gauge: 0114
Gold			2.0mm Gauge: 0026
Cream			2.0mm Gauge: 0032

## Grouting Strips

Typically laid between stone tiles, grouting strips can be used as a subtle close-to-tile colour addition to your floor, or you can select a lighter or darker shade to create a contrasting effect.



Ice Grouting Strip with Atlantic Slate.

### Grouting Strips

3mm x 914mm

Ice			2.0mm Gauge: 2031
Pearl			2.0mm Gauge: 2033
Grey			2.0mm Gauge: 2035
Coffee			2.0mm Gauge: 2037
Graphite			2.0mm Gauge: 2039

### Grouting Strips

5mm x 914mm

Beige	2.0mm Gauge: 0037	2.5mm Gauge: 2537	3.0mm Gauge: 3037
Grey	2.0mm Gauge: 0036	2.5mm Gauge: 2536	3.0mm Gauge: 3036
Black			2.5mm Gauge: 2538 3.0mm Gauge: 3038

## Marquetry Strips

Ideal for laying between planks to create designs such as ships decking, perimeter borders or highlighting room features.



Classic Oak Marquetry Strip with White Limed Oak.

### Marquetry Strips

3mm x 914mm

Maple			2.0mm Gauge: 2056
Natural Oak			2.0mm Gauge: 2057
Classic Oak			2.0mm Gauge: 2058
Walnut			2.0mm Gauge: 2059

### Marquetry Strips

5mm x 914mm

Light Oak	2.5mm Gauge: 2551	3.0mm Gauge: 3061
Mid Oak	2.5mm Gauge: 2552	3.0mm Gauge: 3062
Walnut	2.5mm Gauge: 2553	3.0mm Gauge: 3063

## Cross Grain Marquetry Strips

Running across the natural wood grain, these eye catching strips create a distinct effect when used individually or in varied combinations.



Classic Oak and Walnut Cross Grain Marquetry Strips with Sienna Oak.

### Cross Grain Marquetry Strips

10mm x 914mm

Classic Oak			2.0mm Gauge: 1011
Walnut			2.0mm Gauge: 1012

### Cross Grain Marquetry Strips

25mm x 914mm

Classic Oak			2.0mm Gauge: 2511
Walnut			2.0mm Gauge: 2512



High-design, loose lay floor coverings designed to minimise disruption and downtime. Available in sheet, tile and plank format, adhesive-free ranges can be installed over existing sub floors and can promote excellent indoor air quality. Suitable for use in commercial and residential interiors.

## PLANKS & TILES

Expona Simplay PUR 164

## SHEET

Polysafe QuickLay PUR 168

Architex PUR 170

Designatex PUR 172

Secura PUR 174

## INTERLOCKING

Expona EnCore Rigid Loc PUR 176

Camaro Loc PUR 178

Camaro Rigid Core PUR 182

Vinyl LOC Underlay 184

TECHNICAL DATA	STANDARDS	Expona Simplay PUR	Polysafe QuickLay PUR	Architex PUR	Designatex PUR	Secura PUR	Expona EnCore Rigid Loc PUR	Camaro Loc PUR	Camaro Rigid Core PUR
----------------	-----------	--------------------	-----------------------	--------------	----------------	------------	-----------------------------	----------------	-----------------------

Product Format

Gauge	ISO 24346 (EN 428)	5.0mm	2.2mm	3.5mm	3.0mm	3.0mm	6.5mm	4.0mm	5.5mm
Wear Layer	ISO 24340 (EN 429)	0.70mm	-	0.35mm	0.30mm	0.35mm	0.55mm	0.30mm	0.30mm
Sheet Size	ISO 24341 (EN 426)	-	2m x 20m	4m x 20-25m 3m x 20-25m 2m x 20-25m	4m x 20-25m 3m x 20-25m 2m x 20-25m	4m x 20-25m 3m x 20-25m 2m x 20-25m	-	-	-
Plank Sizes	ISO 24342 (EN 427)	177.8mm x 1219.2mm 185mm x 1505mm	-	-	-	-	177.35mm x 1212.4mm 196.4mm x 1212.4mm	145.6mm x 907.6mm 177.4mm x 1212.4mm	101.6mm x 609.6mm 177.4mm x 1212.4mm
Tile Sizes	ISO 24342 (EN 427)	177.8mm x 1219.2mm 304.8mm x 609.6mm 600mm x 600mm 914.4mm x 914.4mm	-	-	-	-	-	298mm x 602.8mm	304.8mm x 609.6mm
Total Weight	ISO 23997 (EN 430)	8000g/m <sup>2</sup>	2700g/m <sup>2</sup>	2150g/m <sup>2</sup>	1700g/m <sup>2</sup>	1780g/m <sup>2</sup>	10,800g/m <sup>2</sup>	7025g/m <sup>2</sup>	8570g/m <sup>2</sup>
Finish		PUR	PUR	PUR	PUR	PUR	PUR	PUR	PUR

Performance Requirements

General Performance	ISO 26986 (EN 653)	-	-	Conforms	Conforms	Conforms	-	-	-
	ISO 10582 (EN 649)	Conforms	-	-	-	-	-	Conforms	-
	EN 16511	-	-	-	-	-	Conforms	-	Conforms
	EN 13845	-	Conforms	-	-	-	-	-	-
	ASTM F1303	-	Conforms	-	-	-	-	-	-
	ASTM F3621	-	-	-	-	-	-	Conforms	-
Use Area	ISO 10874 (EN 685)	23, 34, 43	23, 34, 43	23, 32	23, 31	23, 32, 41	23, 34	23, 31	23, 31
Slip Resistance	EN 13893	Class DS	-	Class DS	Class DS	Class DS	Class DS	Class DS	Class DS
	DIN 51130 / DIN EN 16165 Ann. B	R10	R11	R10	R10	R10	R10	R10	R10
	EN 13845	-	ESf	-	-	-	-	-	-
	RRL Pendulum Test	-	≥45 (wet test - 4S Rubber/Slider 96)	-	-	-	-	-	-
	Surface Roughness	-	Rz ≥20µm	-	-	-	-	-	-
Binder Content	ISO 10582	Type I	-	-	-	-	Type I	Type I	Type I
Abrasion Resistance	EN 649	Group T	Group T	-	-	-	Group T	Group T	-
	EN 653	-	-	Group T	Group T	Group T	-	-	-
	EN 13329 Annex E	-	-	-	-	-	≥ 4000 cycles, Type 1	-	-
	EN 13845	-	50,000 cycles	-	-	-	-	-	-
Reaction to Fire	EN 13893	-	Class DS	-	-	-	-	-	-
	EN 13501-1	Class Bfl-S1	Class Bfl-S1	Class Bfl-S1	Class Bfl-S1	Class Bfl-S1	Class Bfl-S1	Class Bfl-S1	Class Bfl-S1
	ASTM E648	-	Class 1	-	-	-	-	-	-
Static Electrical Propensity	CAN/ULC S102.2	FSV < 300; SDV < 500	FSV < 300; SDV < 500	-	-	-	FSV < 300; SDV < 500	-	FSV < 300; SDV < 500
	EN 1815	≤2.0kV Classified as 'antistatic'	≤2.0kV Classified as 'antistatic'	≤2.0kV Classified as 'antistatic'	≤2.0kV Classified as 'antistatic'	≤2.0kV Classified as 'antistatic'	-	≤2.0kV Classified as 'antistatic'	-
Residual Indentation	ISO 24343-1 (EN 433)	<0.10mm*	-	≤0.20mm	≤0.35mm	≤0.20mm	≤0.10mm	≤0.05mm*	≤0.10mm*
Castor Chair (continuous use)	ISO 4918 (EN 425)	Suitable	-	Suitable	Suitable	Suitable	Suitable	Suitable	Suitable

Sustainability

BRE Green Guide		A+ Generic	A+ Generic	A+ Generic	A+ ENP 415	A+ ENP 415	-	A+ Generic	-
Indoor Air Comfort Gold		Eurofins certified product	Eurofins certified product	Eurofins certified product	Eurofins certified product	Eurofins certified product	Eurofins certified product	Eurofins certified product	Eurofins certified product
FloorScore		Certified	Certified	Certified	Certified	Certified	Certified	Certified	Certified
Finnish M1		Certified	Certified	-	-	-	-	Certified	Certified
AgBB/ABG		Pass	Pass	Pass	Pass	Pass	Pass	Pass	Pass
Responsible Sourcing	BES 6001	-	-	-	Excellent	Excellent	-	Very Good	-
	SA 8000	-	-	-	-	-	Approved factory	Approved factory	Approved factory

Acoustic Performance

Impact Sound Reduction	ISO 10140-3	8dB	10dB	19dB	17dB	19dB	19dB	19dB**	18dB
------------------------	-------------	-----	------	------	------	------	------	--------	------

Maintenance Performance

Resistance to Chemicals	ISO 26987 (EN 423)	Good resistance	Good resistance	Good resistance	Good resistance	Good resistance	Good resistance	Good resistance	Good resistance
-------------------------	--------------------	-----------------	-----------------	-----------------	-----------------	-----------------	-----------------	-----------------	-----------------

Regular light maintenance is more cost-effective than periodic heavy maintenance and more beneficial to the floor covering.

\*Average test value from current production

\*\*Installed with Polyflor Vinyl LOC Underlay



# Expona Simplay PUR



## Technical Specification

### Product Format

Gauge	ISO 24346 (EN 428)	5.0mm
Wear Layer	ISO 24340 (EN 429)	0.70mm
Total Weight	ISO 23997 (EN 430)	8000g/m <sup>2</sup>
Finish		PUR

### Performance Requirements

General Performance	ISO 10582 (EN 649) ASTM F1700	Conforms Class III Type A+B
Use Area	ISO 10874 (EN 685)	23, 34, 43
Slip Resistance	EN 13893	Class DS
	DIN 51130 / DIN EN 16165 Ann. B	R10
	AS 4586	R10
Binder Content	ISO 10582	Type I
Abrasion Resistance	EN 649	Group T
Reaction to Fire	EN 13501-1	Class Bfl-S1
	ASTM E662	<450 Pass
	ASTM E648	Class 1
Static Electrical Propensity	CAN/ULC S102.2	FSV < 300; SDV < 500
	EN 1815	<2.0kV Classified as 'antistatic'
Residual Indentation	ISO 24343-1 (EN 433)	<0.10mm*
	ASTM F970	≤0.005" @ 750psi
	ASTM F1914	≤0.005"
Castor Chair (continuous use)	ISO 4918 (EN 425)	Suitable
Dimensional Stability	ISO 23999 (EN 434)	≤0.10% max
	ASTM F2199	Pass
Flexibility	ASTM F137	1" - Pass

\*Average test value from current production.

## Plank & Tile Sizes

Format	Size	Shades	Quantity per Box	Coverage per Box
Plank	177.8mm x 1219.2mm	17	10	2.17m <sup>2</sup>
	185mm x 1505mm	8	8	2.23m <sup>2</sup>

### Performance Requirements (Continued)

Underfloor Heating		Suitable, max 270°C
Light Fastness	ISO 105-B02 (Method 3)	>6
Resistance to Light	ASTM F1515	ΔE ≤ 8.0 - Meets
Resistance to Heat	ASTM F1514	ΔE ≤ 8.0 - Meets

### Sustainability

BRE Green Guide		A+ Generic
Specific EN 15804 EPD		Available
Recyclable & Reusable		100%
Recycled Content		20%
REACH		Compliant
Indoor Air Comfort Gold		Eurofins certified product
FloorScore		Certified
Finnish M1		Certified
AgBB/ABG		Pass

### Acoustic Performance

Impact Sound Reduction	ISO 10140-3	8dB
Sound Transmission Coefficient	ASTM E90/492	STC 55
Impact Insulation Class	ASTM E90/492	IIC 46

### Maintenance Performance

Resistance to Chemicals	ISO 26987 (EN 423) ASTM F925	Good Good
-------------------------	---------------------------------	--------------

Regular light maintenance is more cost-effective than periodic heavy maintenance and more beneficial to the floor covering.

Format	Size	Shades	Quantity per Box	Coverage per Box
Tile	177.8mm x 1219.2mm	4	10	2.17m <sup>2</sup>
	304.8mm x 609.6mm	2	10	1.86m <sup>2</sup>
	600mm x 600mm	6	6	2.16m <sup>2</sup>
	914.4mm x 914.4mm	3	4	3.34m <sup>2</sup>

177.8mm x 1219.2mm  
7" x 48"



White Ash **2574** LRV 56



White Rustic Pine **2513** LRV 41

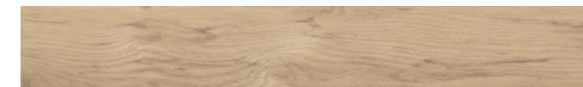

Natural Wild Oak **2571** LRV 35



Grey Country Oak **2506** LRV 40



Natural Rustic Pine **2514** LRV 22



Honey Wild Oak **2572** LRV 26



Blond Country Oak **2507** LRV 36



American Oak **2503** LRV 34



Light Cherry **2501** LRV 26



Natural Ash **2511** LRV 22

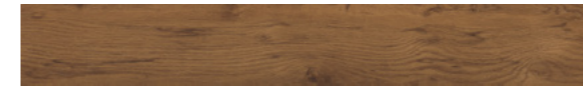

Brown Wild Oak **2570** LRV 12



Rich Walnut **2504** LRV 6



Dark Country Oak **2505** LRV 11

# Expona Simplay PUR



Grey Ash **2512** LRV 28

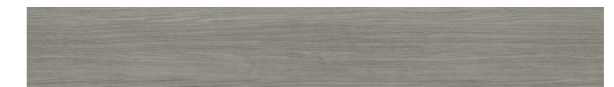

Light Grey Finline **2509** LRV 23

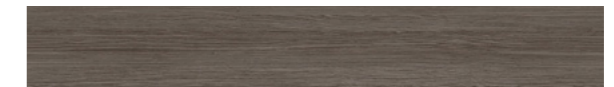

Dark Grey Finline **2510** LRV 12



Black Ash **2573** LRV 7

185mm x 1505mm  
7.25" x 59.25"



White Vintage Wood **2577** LRV 50



Beige Vintage Wood **2578** LRV 40



Natural Weathered Wood **2575** LRV 34



Light Classic Oak **2520** LRV 20



Medium Classic Oak **2521** LRV 20



Brown Mystique Wood **2519** LRV 9



Grey Weathered Wood **2576** LRV 25



Grey Mystique Wood **2518** LRV 16

LRV - Light Reflectance Value

Bevelled Edges

Colour/Pattern Variation

914.4mm x 914.4mm  
36" x 36"



Beige Mono **2580**  
LRV 46



Light Mono **2579**  
LRV 51



Charcoal Mono **2581**  
LRV 9

177.8mm x 1219.2mm  
7" x 48"



Cold Cracked Concrete **2585**  
LRV 37



Warm Cracked Concrete **2584**  
LRV 34

600mm x 600mm  
23.6" x 23.6"



Light Grey Concrete **2567**  
LRV 34



Cold Grey Concrete **2566**  
LRV 18



Light Grey Ornamental **2586**  
LRV 33



Warm Grey Concrete **2568**  
LRV 23



Dark Grey Concrete **2569**  
LRV 13



Dark Grey Ornamental **2587**  
LRV 13

304.8mm x 609.6mm  
12" x 24"



Light Marble **2583**  
LRV 50

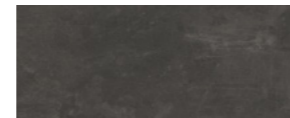

Black Slate **2582**  
LRV 9

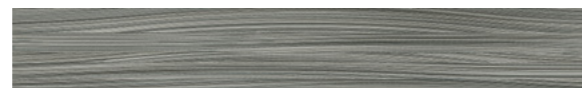

Blue Textile **2589**  
LRV 22



Taupe Textile **2588**  
LRV 22

LRV - Light Reflectance Value

Bevelled Edges

Colour/Pattern Variation





# Polysafe QuickLay PUR

## Technical Specification

### Product Format

Gauge	ISO 24346 (EN 428)	2.2mm
Total Weight	ISO 23997 (EN 430)	2700g/m <sup>2</sup>
Finish		PUR

### Performance Requirements

General Performance	EN 13845	Conforms
	ASTM F1303	Conforms
Use Area	ISO 10874 (EN 685)	23, 34, 43
	EN 13845	ESf
Enhanced Slip Resistance	AS 4586 Appendix A	P4
	AS 4586 Appendix D	R11
	RRL Pendulum Test	≥45 (wet test - 4S Rubber / Slider 96)
	DIN 51130 / DIN EN 16165 Ann. B	R11
Abrasion Resistance	Surface Roughness ASTM D2047	Rz ≥20µm SCOF ≥0.8
	EN 13845 EN 13893	50,000 cycles Class DS
Reaction to Fire	EN 13501-1	Class Bfl-S1
	ASTM E648	Class 1
	Australian BCA Spec C1.10-3	Complies
	CAN/ULC S102.2 AS ISO 9239-1	FSV < 300; SDV < 500 >8.0kW/m <sup>2</sup>
Static Electrical Propensity	EN 1815	≤2.0kV Classified as 'antistatic'
Residual Indentation	ISO 24343-1 (EN 433)	≤0.10mm
	ASTM F970 (Modified)	≤0.005" (750 psi)
Flexibility	ASTM F137	1.5" Pass
Resistance to Light	ASTM F1515	ΔE ≤ 8.0 - Meets
Resistance to Heat	ASTM F1514	ΔE ≤ 8.0 - Meets
Castor Chair	ISO 4918 (EN 425)	Suitable

### Sustainability

BRE Green Guide	A+ Generic
Generic EN 15804 EPD	Available
Recyclable & Reusable	100%
Recycled Content	Contains recycled material
REACH	Compliant
Indoor Air Comfort Gold	Eurofins certified product
FloorScore	Certified
Finnish M1	Certified
AqBB/ABG	Pass

### Acoustic Performance

Impact Sound Reduction	ISO 10140-3	10dB
------------------------	-------------	------

### Maintenance Performance

Resistance to Chemicals	ISO 26987 (EN 423)	Good
	ASTM F925	Good
Alco Hand Gels	Compatible for use with most commonly used alco-based hand gels	
Steam Cleaning	Suitable for steam cleaning on a periodic basis	

All Polyflor commercial sheet vinyl ranges provide a continuous, impervious and hygienic flooring solution which can be confidently cleaned in accordance with recommended maintenance procedures and approved maintenance products. The implementation of an effective cleaning regime is the most important defence against infection.

### Hygiene

Bacterial Resistance	ISO 846 Part C	Does not favour growth
----------------------	----------------	------------------------

## Sheet Size

Format	Size	Shades	Coverage per Roll
Sheet	2m x 20m	12	40m <sup>2</sup>

## Polysafe QuickLay PUR



Vanilla **6253**  
NCS S 1502-Y w/r 5221 LRV 63



Mocha **6249**  
NCS S 3005-Y20R w/r 5212 LRV 43

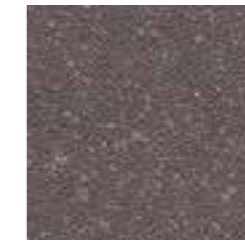

Americano **6256**  
NCS S 6502-R w/r 5204 LRV 12



Rich Black **6252**  
NCS S 8000-N w/r 8640 LRV 7



Rock Salt **6251**  
NCS S 3000-N w/r 9858 LRV 43

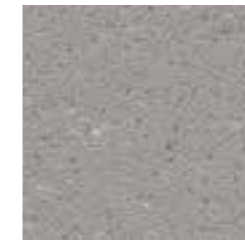

Monsoon **6248**  
NCS S 4500-N w/r 5764 LRV 25

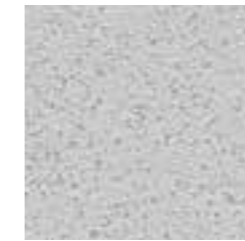

Glacier **6241**  
NCS S 2502-B w/r 5202 LRV 47

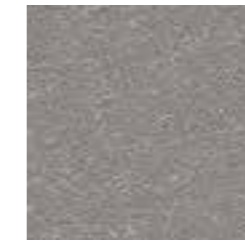

Pebble Shore **6250**  
NCS S 5500-N w/r 5233 LRV 21



Sea Breeze **6254**  
NCS S 2020-B w/r 5205 LRV 44



Azure **6255**  
NCS S 3030-R90B w/r 5206 LRV 31



Pacific Blue **6244**  
NCS S 3020-R90B w/r 5208 LRV 29



Midnight Blue **6245**  
NCS S 6010-R90B w/r 5207 LRV 12

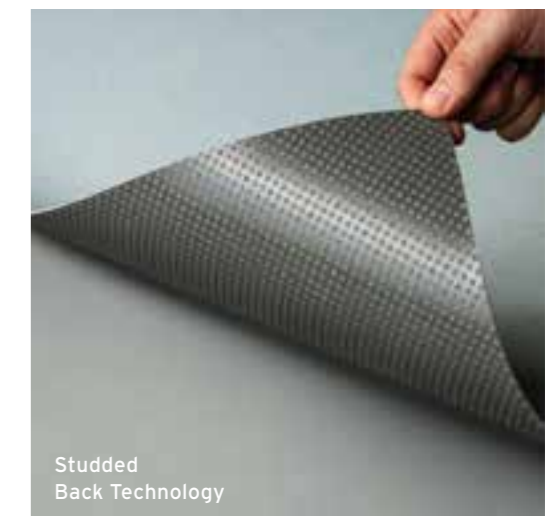

w/r - Weld Rod

LRV - Light Reflectance Value

NCS - Natural Colour System

HOMOGENEOUS  
 HETEROGENEOUS  
 SAFETY  
 LUXURY VINYL TILES  
 LOOSE LAY  
 INTERWOVEN VINYL TILES  
 ESD  
 SPORT  
 SEMI-FLEXIBLE TILES  
 RUBBER  
 WALL CLADDING



Architex PUR



Architex PUR

## Technical Specification

### Product Format

Gauge	ISO 24346 (EN 428)	3.5mm
Wear Layer	ISO 24340 (EN 429)	0.35mm
Total Weight	ISO 23997 (EN 430)	2150g/m <sup>2</sup>
Finish	PUR	

### Performance Requirements

General Performance	ISO 26986 (EN 653)	Conforms
Use Area	ISO 10874 (EN 685)	23, 32
Slip Resistance	EN 13893	Class DS
	DIN 51130 / DIN EN 16165 Ann. B	R10
Abrasion Resistance	EN 653	Group T
Reaction to Fire	EN 13501-1	Class Bfl-S1
Static Electrical Propensity	EN 1815	≤2.0kV Classified as 'antistatic'
Residual Indentation	ISO 24343-1 (EN 433)	≤0.20mm
Castor Chair (continuous use)	ISO 4918 (EN 425)	Suitable
Furniture Leg	ISO 16581 (EN 424)	Conforms
Dimensional Stability	ISO 23999 (EN 434)	≤0.40%
Flexibility	ISO 24344 (EN 435)	(Method A) Pass 20mm ø
Thermal Resistance	EN 12667	0.0542m <sup>2</sup> K/W 0.542 Tog
Underfloor Heating	Suitable, max 27°C	
Light Fastness	ISO 105-B02 (Method 3)	≥6

### Sustainability

BRE Green Guide	A+ Generic
Recyclable & Reusable	100%
REACH	Compliant
Indoor Air Comfort Gold	Eurofins certified product
FloorScore	Certified
AqBB/ABG	Pass

### Acoustic Performance

Impact Sound Reduction	ISO 10140-3	19dB
------------------------	-------------	------

### Maintenance Performance

Resistance to Chemicals ISO 26987 (EN 423) Good

All Polyflor commercial sheet vinyl ranges provide a continuous, impervious and hygienic flooring solution which can be confidently cleaned in accordance with recommended maintenance procedures and approved maintenance products. The implementation of an effective cleaning regime is the most important defence against infection.

## Sheet Sizes

Format	Size	Shades	Coverage per Roll
Sheet	4m x 20-25m	18	80-100m <sup>2</sup>
	3m x 20-25m	18	60-75m <sup>2</sup>
	2m x 20-25m	18	40-50m <sup>2</sup>

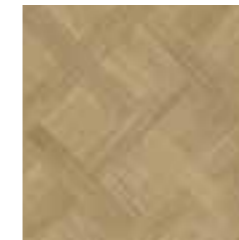

Oxford Basket Weave **3407**  
plank size in sheet: 56-120 x 120-297mm  
LRV 31

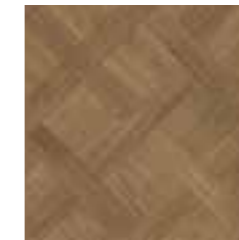

Warwick Basket Weave **3408**  
plank size in sheet: 56-120 x 120-297mm  
LRV 19



Lake House Oak **3403**  
plank size in sheet: 200 x 1500mm  
LRV 33



Dorchester Oak **3406**  
plank size in sheet: 200 x 1000mm  
LRV 30



Rose Hill Oak **3401**  
plank size in sheet: 200 x 1500mm  
LRV 38



Bowery Oak **3405**  
plank size in sheet: 200 x 1000mm  
LRV 32



Alden Oak **3402**  
plank size in sheet: 200 x 1500mm  
LRV 25



Marlborough Oak **3404**  
plank size in sheet: 200 x 1500mm  
LRV 24



Tan Bowman Oak **3409**  
plank size in sheet: 100 x 333mm  
LRV 23



Grey Bowman Oak **3411**  
plank size in sheet: 100 x 333mm  
LRV 35



Portland Cement **3416**  
LRV 46



Hudson Cement **3417**  
LRV 21



Fresh Persian Loom **3412**  
plank size in sheet: 330 x 330mm  
LRV 55



Rich Persian Loom **3413**  
plank size in sheet: 330 x 330mm  
LRV 41



Parlour Tile **3414**  
LRV 26\*

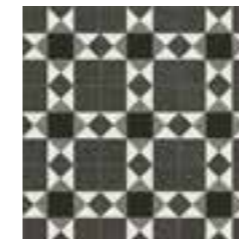

Heritage Tile **3415**  
LRV 23\*



Vittoria Terrazzo **3418**  
LRV 52



Fresco Terrazzo **3419**  
LRV 49

LRV - Light Reflectance Value

\*LRV may vary due to high shade variation.

# Designatex PUR



# Designatex PUR

## Technical Specification

### Product Format

Gauge	ISO 24346 (EN 428)	3.0mm
Wear Layer	ISO 24340 (EN 429)	0.30mm
Total Weight	ISO 23997 (EN 430)	1700g/m <sup>2</sup>
Finish		PUR

### Performance Requirements

General Performance	ISO 26986 (EN 653)	Conforms
Use Area	ISO 10874 (EN 685)	23, 31
Slip Resistance	EN 13893	Class DS
	DIN 51130 / DIN EN 16165 Ann. B	R10
Abrasion Resistance	EN 653	Group T
Reaction to Fire	EN 13501-1	Class Bfl-S1
Static Electrical Propensity	EN 1815	≤2.0kV Classified as 'antistatic'
Residual Indentation	ISO 24343-1 (EN 433)	≤0.35mm
Castor Chair (continuous use)	ISO 4918 (EN 425)	Suitable
Furniture Leg	ISO 16581 (EN 424)	Pass Type 3 foot
Dimensional Stability	ISO 23999 (EN 434)	≤0.40%
Flexibility	ISO 24344 (EN 435)	(Method A) Pass 20mm ø
Thermal Resistance	EN 12667	0.0541m <sup>2</sup> K/W 0.541 Tog
Underfloor Heating		Suitable, max 27°C
Light Fastness	ISO 105-B02 (Method 3)	≥6

### Sustainability

BRE Green Guide		A+ ENP 415
Generic EN 15804 EPD		Available
Recyclable & Reusable		100%
Recycled Content		10%
REACH		Compliant
Indoor Air Comfort Gold		Eurofins certified product
FloorScore		Certified
AgBB/ABG		Pass
Responsible Sourcing	BES 6001	Excellent

### Acoustic Performance

Impact Sound Reduction	ISO 10140-3	17dB
------------------------	-------------	------

### Maintenance Performance

Resistance to Chemicals	ISO 26987 (EN 423)	Good
-------------------------	--------------------	------

All Polyflor commercial sheet vinyl ranges provide a continuous, impervious and hygienic flooring solution which can be confidently cleaned in accordance with recommended maintenance procedures and approved maintenance products. The implementation of an effective cleaning regime is the most important defence against infection.

## Sheet Sizes

Format	Size	Shades	Coverage per Roll
Sheet	4m x 20-25m	18	80-100m <sup>2</sup>
	3m x 20-25m	18	60-75m <sup>2</sup>
	2m x 20-25m	18	40-50m <sup>2</sup>



**Chalk White Oak 2141**  
plank size in sheet: 200 x 1500mm  
LRV 57



**Honey Limed Ash 2143**  
plank size in sheet: 166 x 1500mm  
LRV 41

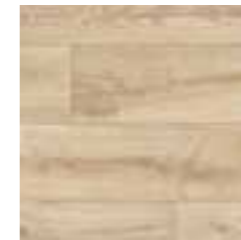

**California Oak 2145**  
plank size in sheet: 166 x 1500mm  
LRV 41



**Columned Ash 2140**  
plank size in sheet: 40-120 x 500mm  
LRV 25



**Cornish Oak 2146**  
plank size in sheet: 166 x 1500mm  
LRV 28

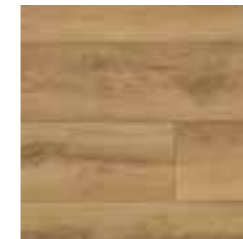

**Sicilian Oak 2147**  
plank size in sheet: 166 x 1500mm  
LRV 28

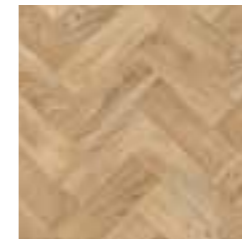

**Laurel Oak Parquet 2136**  
plank size in sheet: 76.2 x 228.6mm  
LRV 33



**English Oak Parquet 2137**  
plank size in sheet: 76.2 x 228.6mm  
LRV 19

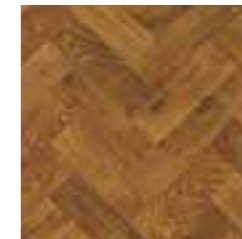

**Rich Oak Parquet 2138**  
plank size in sheet: 76.2 x 228.6mm  
LRV 15



**Smokehouse Herringbone 2139**  
plank size in sheet: 140 x 710mm  
LRV 17



**Platinum Oak 2142**  
plank size in sheet: 166 x 1500mm  
LRV 32



**Nero Oak 2144**  
plank size in sheet: 125 x 1000mm  
LRV 7



**Cottage Paving 2148**  
plank size in sheet: 100-500x100-500mm  
LRV 39



**Tuscan Paving 2149**  
plank size in sheet: 100-500x100-500mm  
LRV 21



**Barca Limestone 2150**  
plank size in sheet: 143 x 500 - 800mm  
LRV 50

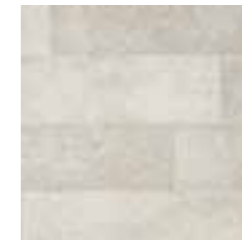

**Manhattan Limestone 2151**  
plank size in sheet: 143 x 500 - 800mm  
LRV 48



**Quarried Slate 2152**  
plank size in sheet: 35-135 x 500-1000mm  
LRV 27

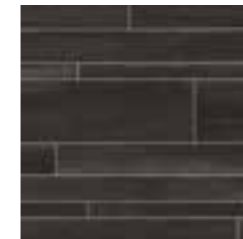

**Noir Slate 2153**  
plank size in sheet: 35-135 x 500-1000mm  
LRV 8

LRV - Light Reflectance Value



Secura PUR

UK CA CE  
BS EN 14041 EN 14041

Secura PUR

## Technical Specification

### Product Format

Gauge	ISO 24346 (EN 428)	3.0mm
Wear Layer	ISO 24340 (EN 429)	0.35mm
Total Weight	ISO 23997 (EN 430)	1780g/m <sup>2</sup>
Finish	PUR	

### Performance Requirements

General Performance	ISO 26986 (EN 653)	Conforms
Use Area	ISO 10874 (EN 685)	23, 32, 41
Slip Resistance	EN 13893	Class DS
	DIN 51130 / DIN EN 16165 Ann. B	R10
Abrasion Resistance	EN 653	Group T
Reaction to Fire	EN 13501-1	Class Bfl-S1
Static Electrical Propensity	EN 1815	≤2.0kV Classified as 'antistatic'
Residual Indentation	ISO 24343-1 (EN 433)	≤0.20mm
Castor Chair (continuous use)	ISO 4918 (EN 425)	Suitable
Furniture Leg	ISO 16581 (EN 424)	Pass Type 3 foot
Dimensional Stability	ISO 23999 (EN 434)	≤0.40%
Flexibility	ISO 24344 (EN 435)	(Method A) Pass 20mm ø
Thermal Resistance	EN 12667	0.0525m <sup>2</sup> K/W 0.525 Tog
Underfloor Heating	Suitable, max 27°C	
Light Fastness	ISO 105-B02 (Method 3)	≥6

### Sustainability

BRE Green Guide	A+ ENP 415
Generic EN 15804 EPD	Available
Recyclable & Reusable	100%
Recycled Content	10%
REACH	Compliant
Indoor Air Comfort Gold	Eurofins certified product
FloorScore	Certified
AgBB/ABG	Pass
Responsible Sourcing	BES 6001 Excellent

### Acoustic Performance

Impact Sound Reduction	ISO 10140-3	19dB
------------------------	-------------	------

### Maintenance Performance

Resistance to Chemicals	ISO 26987 (EN 423)	Good
-------------------------	--------------------	------

All Polyflor commercial sheet vinyl ranges provide a continuous, impervious and hygienic flooring solution which can be confidently cleaned in accordance with recommended maintenance procedures and approved maintenance products. The implementation of an effective cleaning regime is the most important defence against infection.

## Sheet Sizes

Format	Size	Shades	Coverage per Roll
Sheet	4m x 20-25m	18	80-100m <sup>2</sup>
	3m x 20-25m	18	60-75m <sup>2</sup>
	2m x 20-25m	18	40-50m <sup>2</sup>



**Oakland Parquet 2167**  
plank size in sheet: 88 x 700mm  
LRV 38



**Grey Oak Parquet 2168**  
plank size in sheet: 88 x 700mm  
LRV 37



**White Lined Ash 2160**  
plank size in sheet: 166 x 1500mm  
LRV 57



**Coastal Oak 2159**  
plank size in sheet: 200 x 1500mm  
LRV 37



**Sterling Oak 2161**  
plank size in sheet: 200 x 1000mm  
LRV 40



**Blond Oak 2127**  
plank size in sheet: 200 x 1500mm  
LRV 42



**Golden Oak 2128**  
plank size in sheet: 62.5 x 500-1000mm  
LRV 37



**Wheatfield Oak 2163**  
plank size in sheet: 167 x 1500mm  
LRV 39



**Natural Oak 2126**  
plank size in sheet: 200 x 1000mm  
LRV 32



**Honey Blushed Oak 2162**  
plank size in sheet: 200 x 1500mm  
LRV 30



**Country Oak 2130**  
plank size in sheet: 200 x 1500mm  
LRV 20



**Antique Herringbone 2129**  
plank size in sheet: 140 x 710mm  
LRV 20



**Ebony 2135**  
plank size in sheet: 100-150 x 1000mm  
LRV 12



**Limestone 2111**  
plank size in sheet: 333 x 500mm  
LRV 55



**Powdered Concrete 2164**  
NCS S 3000-N  
LRV 40



**Polished Concrete 2118**  
NCS S 5502-Y  
LRV 23



**Plymouth Slate 2165**  
plank size in sheet: 333 x 500mm  
LRV 18



**Black Slate 2114**  
plank size in sheet: 333 x 500mm  
LRV 8

LRV - Light Reflectance Value

NCS - Natural Colour System

HOMOGENEOUS  
HETEROGENEOUS  
SAFETY  
LUXURY VINYL TILES  
LOOSE LAY  
INTERWOVEN VINYL TILES  
ESD  
SPORT  
SEMI-FLEXIBLE TILES  
RUBBER  
WALL CLADDING





# Expona EnCore Rigid Loc PUR



## Technical Specification

### Product Format

Gauge	ISO 24346 (EN 428)	6.5mm
Wear Layer	ISO 24340 (EN 429)	0.55mm
IXPE Acoustic Layer		1mm
Total Weight	ISO 23997 (EN 430)	10,800g/m <sup>2</sup>
Finish		PUR

### Performance Requirements

General Performance	EN 16511 ASTM F3621	Conforms Conforms
Use Area	ISO 10874 (EN 685)	23, 34
Slip Resistance	EN 13893 DIN 51130 / DIN EN 16165 Ann. B	Class DS R10
Binder Content	ISO 10582	Type I
Abrasion Resistance	EN 649 EN 13329 Annex E	Group T ≥ 4000 cycles, Type 1
Reaction to Fire	EN 13501-1 ASTM E662 ASTM E648 CAN/ULC S102.2	Class Bfl-S1 <450 Pass Class 1 FSV < 300; SDV < 500
Residual Indentation	ISO 24343-1 (EN 433) ASTM F970 ASTM F1914	<0.10mm ≤0.005" @ 750psi ≤0.005"
Castor Chair (continuous use)	ISO 4918 (EN 425)	Suitable
Impact Resistance	EN 13329 Annex F	Pass ≥1800mm
Dimensional Stability	ISO 23999 (EN 434) ASTM F2199	≤0.20% max Pass
Thermal Resistance	EN 12667	0.034m <sup>2</sup> K/W

### Performance Requirements (Continued)

Underfloor Heating		Suitable, max 27°C
Light Fastness	ISO 105-B02 (Method 3)	>6
Resistance to Light	ASTM F1515	ΔE ≤ 8.0 - Meets
Resistance to Heat	ASTM F1514	ΔE ≤ 8.0 - Meets
Furniture Leg	ISO 16581 (EN 424)	Pass Type O foot
Swelling	EN ISO 24336	Pass (0.0%)

### Sustainability

Recyclable		100%
Recycled Content		15%
REACH		Compliant
Indoor Air Comfort Gold		Eurofins certified product
FloorScore		Certified
AgBB/ABG		Pass
Responsible Sourcing	SA 8000	Approved factory

### Acoustic Performance

Impact Sound Reduction	ISO 10140-3	19dB
Impact Sound Transmission Reduction	ASTM E2179	Delta IIC 23
Sound Transmission Coefficient	ASTM E90/492	STC 54
Impact Insulation Class	ASTM E90/492	IIC 55

### Maintenance Performance

Resistance to Chemicals	ISO 26987 (EN 423) ASTM F925	Good Good
-------------------------	---------------------------------	--------------

Regular light maintenance is more cost-effective than periodic heavy maintenance and more beneficial to the floor covering.

## Plank Sizes

Format	Size	Shades	Quantity per Box	Coverage per Box
Plank	177.35mm x 1212.4mm	7	10	2.15m <sup>2</sup>
	196.4mm x 1212.4mm	5	9	2.14m <sup>2</sup>

## Expona EnCore Rigid Loc PUR

**177.35mm x 1212.4mm**  
6.98" x 47.73"

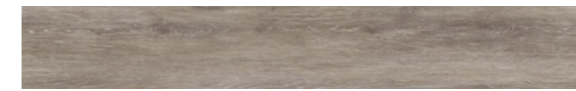

Icelandic Oak **9025** LRV 34



Summerhouse Oak **9026** LRV 33



Rice Wine Oak **9028** LRV 43



Eden Ash **9027** LRV 23



Log Cabin Oak **9029** LRV 23

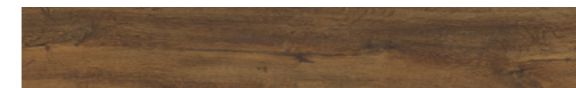

Rich Hazel Oak **9031** LRV 16

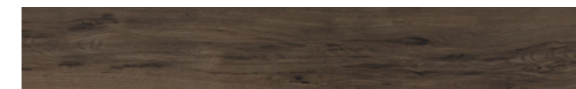

Tennessee Oak **9032** LRV 10

**196.4mm x 1212.4mm**  
7.73" x 47.73"



Moorland Oak **9033** LRV 28



Parisian Limed Oak **9034** LRV 37



Harbour Side Oak **9035** LRV 37



Treehouse Oak **9036** LRV 26



Shingle Oak **9037** LRV 22

LRV - Light Reflectance Value

Micro Bevelled Edges

Colour/Pattern Variation



# Camaro Loc PUR



# Camaro Loc PUR

## Technical Specification

### Product Format

Gauge	ISO 24346 (EN 428)	4.0mm
Wear Layer	ISO 24340 (EN 429)	0.30mm
Total Weight	ISO 23997 (EN 430)	7025g/m <sup>2</sup>
Finish	PUR	

### Performance Requirements

General Performance	ISO 10582 (EN 649)	Conforms
Use Area	ISO 10874 (EN 685)	23, 31
Slip Resistance	EN 13893	Class DS
	DIN 51130 /	R10
	DIN EN 16165 Ann. B	R10
AS 4586	R10	
Binder Content	ISO 10582	Type I
Abrasion Resistance	EN 649	Group T
Reaction to Fire	EN 13501-1	Class Bfl-S1
	ASTM E662	<450 Pass
	ASTM E648	Class 1
	CAN/ULC S102.2	FSV < 300; SDV < 500
Static Electrical Propensity	EN 1815	≤2.0kV Classified as 'antistatic'
Residual Indentation	ISO 24343-1 (EN 433)	<0.05mm*
	ASTM F970	≤0.005" @ 750psi
	ASTM F1914	≤0.005"
Castor Chair (continuous use)	ISO 4918 (EN 425)	Suitable
Dimensional Stability	ISO 23999 (EN 434)	≤0.10% max
	ASTM F2199	Pass
Underfloor Heating	Suitable, max 27°C	
Light Fastness	ISO 105-B02 (Method 3)	≥6
Resistance to Light	ASTM F1515	ΔE ≤ 8.0 - Meets
Resistance to Heat	ASTM F1514	ΔE ≤ 8.0 - Meets

\*Average test value from current production.

### Sustainability

BRE Green Guide	A+ Generic	
Generic EN 15804 EPD	Available	
Recyclable	100%	
Recycled Content	40%	
REACH	Compliant	
Indoor Air Comfort Gold	Eurofins certified product	
FloorScore	Certified	
Finnish M1	Certified	
AqBB/ABG	Pass	
Responsible Sourcing	BES 6001	Very Good
	SA 8000	Approved factory

### Acoustic Performance

Impact Sound Reduction	ISO 10140-3	19dB**
------------------------	-------------	--------

\*\*Installed with Polyflor Vinyl LOC Underlay

### Maintenance Performance

Resistance to Chemicals	ISO 26987 (EN 423)	Good
	ASTM F925	Good

Regular light maintenance is more cost-effective than periodic heavy maintenance and more beneficial to the floor covering.

## Plank & Tile Sizes

Format	Size	Shades	Quantity per Box	Coverage per Box
Plank	145.6mm x 907.6mm	6	15	1.98m <sup>2</sup>
	177.4mm x 1212.4mm	13	9	1.94m <sup>2</sup>

Format	Size	Shades	Quantity per Box	Coverage per Box
Tile	298mm x 602.8mm	5	11	1.98m <sup>2</sup>

177.4 x 1212.4mm  
6.9" x 47.7"



Manor Oak **3467** LRV 25



Hickory Oak **3439** LRV 30



Evergreen Oak **3442** LRV 24



Butternut Oak **3443** LRV 21



Laurel Dark Oak **3436** LRV 14



Flamed Oak **3468** LRV 15



Clara Oak **3461** LRV 46



Devonshire Oak **3462** LRV 38



Grey Driftwood **3463** LRV 43



Smoke Limed Oak **3437** LRV 28

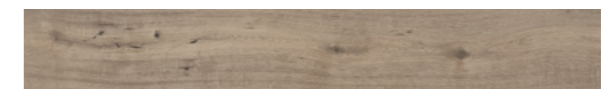

Dockyard Timber **3465** LRV 23



Tan Limed Oak **3438** LRV 20



Vienna Oak **3466** LRV 30

LRV - Light Reflectance Value

Micro Bevelled Edges

Colour/Pattern Variation

145.6 x 907.6mm  
5.7" x 35.7"



White Limed Oak **3441**  LRV 50



Grey Mountain Ash **3427**  LRV 32



Summer Maple **3429**  LRV 35



Apple Tree **3431**  LRV 36



Rich Valley Oak **3432**  LRV 26



Vintage Timber **3446**  LRV 17

298 x 602.8mm  
11.7" x 23.7"



Isla Concrete **3457**  LRV 55



Grey Flagstone **3452**  LRV 43

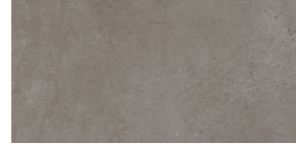

Maison Concrete **3458**  LRV 20

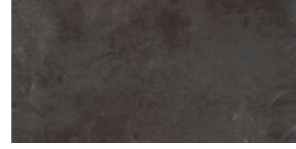

Black Shadow Slate **3453**  LRV 12

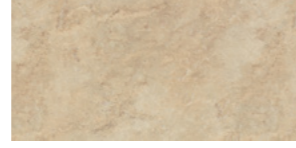

Classic Yorkstone **3455**  LRV 46

LRV - Light Reflectance Value

 Micro Bevelled Edges

 Colour/Pattern Variation



# Camaro Rigid Core PUR



## Camaro Rigid Core PUR

177.4 x 1212.4mm  
6.9" x 47.7"

Bianco Oak **4137**



Waterside Oak **PLK4143**



Boathouse Oak **4138**



Naked Blond Oak **PLK4144**



Quayside Oak **4139**



Fenland Oak **4146**



Westchester Oak **PLK4141**



Astoria Oak **PLK4147**



Rosedale Oak **4142**



Bayswater Oak **4148**



101.6mm x 609.6mm  
4" x 24"

Westchester Oak Herringbone **RPQ4141**



Naked Blond Oak Herringbone **RPQ4144**



Waterside Oak Herringbone **RPQ4143**



Astoria Oak Herringbone **RPQ4147**



304.8mm x 609.6mm  
12" x 24"

Soho Cement **4149**



Goldstone Micro Terrazzo **4152**



Tribeca Cement **4151**



Pearl Micro Terrazzo **4153**



## Technical Specification

### Product Format

Gauge	ISO 24337 (EN 428)	5.5mm
Wear Layer	ISO 24340 (EN 429)	0.30mm
IXPE Acoustic Layer		1mm
Joint Profile		5G®
Total Weight	ISO 23997 (EN 430)	8570g/m²
Finish		PUR

### Performance Requirements

General Performance	EN 16511	Conforms
Use Area	ISO 10874 (EN 685)	23, 31
Slip Resistance	EN 13893	Class DS
	DIN 51130 / DIN EN 16165 Ann. B	R10
Binder Content	ISO 10582	Type I
Abrasion Resistance	EN 15468 Annex A	≥ 7000 cycles
Reaction to Fire	EN 13501-1 CAN/ULC S102.2	Class Bfl-S1 FSV < 300; SDV < 500
Static Electrical Propensity	EN 1815	<2.0kV Classified as 'antistatic'
Residual Indentation	ISO 24343-1 (EN 433)	≤0.10mm*
Castor Chair (continuous use)	ISO 4918 (EN 425)	Suitable
Impact Resistance	EN 13329 Annex F	Pass ≥1800mm
Thermal Resistance	EN 12664	0.0356m² K/W
Dimensional Stability	ISO 23999 (EN 434)	≤0.10%*
Underfloor Heating		Suitable, max 27°C
Light Fastness	ISO 105-B02 (Method 3)	≥6
Furniture Leg	ISO 16581 (EN 424)	Pass Type O foot
Swelling	EN ISO 24336	Pass (0.0%)

\*Average test value from current production.

### Sustainability

Recyclable		100%
Recycled Content		15%
Indoor Air Comfort Gold		Eurofins certified product
FloorScore		Certified
Finnish M1		Certified
AgBB/ABG		Pass
Responsible Sourcing	SA 8000	Approved factory

### Acoustic Performance

Impact Sound Reduction	ISO 10140-3	18dB
Sound Transmission Coefficient	ASTM E90/492	STC 50
Impact Insulation Class	ASTM E90/492	IIC 55

### Maintenance Performance

Resistance to Chemicals	ISO 26987 (EN 423)	Good resistance
-------------------------	--------------------	-----------------

Regular light maintenance is more cost-effective than periodic heavy maintenance and more beneficial to the floor covering.

## Plank & Tile Sizes

Format	Size	Shades	Quantity per Box	Coverage per Box
Plank	101.6mm x 609.6mm	4	24	1.48m²
	177.4mm x 1212.4mm	10	10	2.15m²

Format	Size	Shades	Quantity per Box	Coverage per Box
Tile	304.8mm x 609.6mm	4	12	2.22m²

LRV - Light Reflectance Value

Micro Bevelled Edges

Colour/Pattern Variation

# Vinyl LOC Underlay

We recommend Camaro Loc is installed by a flooring professional over Polyflor Vinyl Loc Underlay. Providing a consistent surface, optimised for the installation of interlocking vinyl flooring, Vinyl Loc Underlay also acts as a shock-absorber when walked across and reduces impact sound transmitted through neighbouring rooms. It is also suitable for use over underfloor heating due to its low thermal resistance, giving you a floor covering that is stable, even, quiet and comfortable.

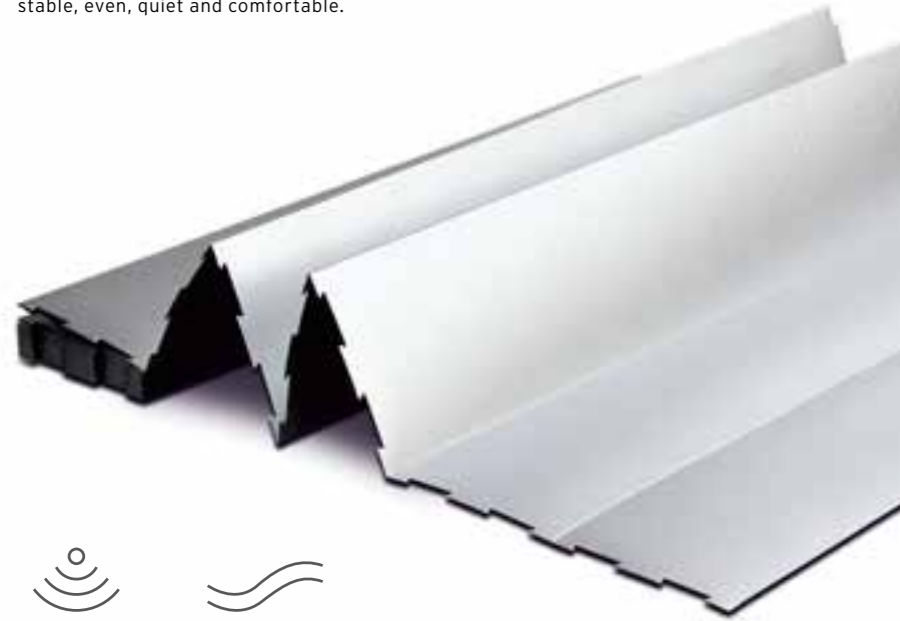

## Acoustic benefits (19dB)\*

Simple to use and easy to install

Anti-slip surface

Smooths out minor subfloor imperfections

\*When installed with Camaro LOC



## Required for Installation

- Vinyl Loc Underlay
- Expansion spacers
- Carpenter's 90° square
- Pencil
- Utility knife
- Retractable measuring tape or folding ruler
- Handsaw/Hacksaw (for cutting around fixtures only)
- Drill (when installing around radiator pipes only)

The use of safety glasses and protective gloves should also be considered

# INTERWOVEN VINYL TILES

A collection of diverse weave designs with a textile structure available in a square tile format. Suitable for use in high footfall environments including offices, hotels and retail spaces as well as residential locations, the collection is a hard wearing, low maintenance option.

Wovon

188



Wovon

UK  
CA  
CE  
BS EN 14041 EN 14041

Wovon

## Technical Specification

### Product Format

Gauge	ISO 1765	3.1mm
Total Weight	ISO 8543	3750g/m <sup>2</sup>

### Performance Requirements

General Performance	EN 1307	Conforms
Use Area	EN 1307	23, 33
Slip Resistance	DIN 51130 / DIN EN 16165 Ann. B	R10
	EN 13893	DS
	ASTM D2047	>0.5
Abrasion Resistance	EN 1963 Test A	Class 23/33
	EN 13501-1	Class Bfl-S1
Reaction to Fire	ASTM E662	<450
	ASTM E648	Class 1
	CAN/ULC S102.2	FSV < 300; SDV <500
Static Electrical Propensity	EN 1815	≤2.0kV Classified as 'antistatic'
Residual Indentation	ISO 24343-1 (EN 433)	≤0.10mm
Castor Chair (continuous use)	EN 985C	Suitable
Furniture Leg Test	ISO 16581 (EN 424)	Pass
Dimensional Stability	ISO 2551	<0.1%
Curling	EN 434	≤2mm
Thermal Resistance	EN 12667	0.0185m <sup>2</sup> K/W
Underfloor Heating	-	Suitable, max 27°C
Light Fastness	ISO 105-B02	≥6

### Sustainability

Recyclable	100%
REACH	Compliant
FloorScore	Certified
Finnish M1	Certified
AqBB/AGB	Pass

### Acoustic Performance

Impact Sound Reduction	ISO 10140-3	11dB
------------------------	-------------	------

### Maintenance Performance

Regular light maintenance is more cost-effective than periodic heavy maintenance and more beneficial to the floor covering.

## Tile Size

Format	Size	Shades	Quantity per Box	Coverage per Box
Tile	500mm x 500mm	18	16	4m <sup>2</sup>

## SERENE TILE



Evening Barley **7626**  
LRV 20



Calico Cloth **7623**  
LRV 31



Ecrú Mix **7624**  
LRV 23



Henna Roast **7622**  
LRV 5



Linen Cloud **7617**  
LRV 35

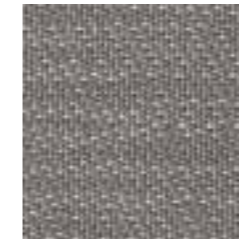

Monument Slate **7618**  
LRV 14



Ocean Ribbon **7627**  
LRV 12



Smoked Thread **7619**  
LRV 9



Midnight Haze **7621**  
LRV 4



Port Blend **7625**  
LRV 4

## STRUCTURE TILE



Teal Twine **7613**  
LRV 13

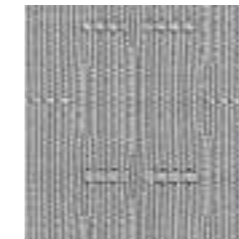

Urban Pearl **7614**  
LRV 27



Filigree Sand **7615**  
LRV 28



Caramel Gild **7616**  
LRV 8

## OPTICS TILE



Oyster Braid **7609**  
LRV 35



Metropolis Loop **7610**  
LRV 21



Eclipse Yarn **7611**  
LRV 12



Saddle Stitch **7612**  
LRV 14

LRV - Light Reflectance Value

HOMOGENEOUS  
HETEROGENEOUS  
SAFETY  
LUXURY VINYL TILES  
LOOSE LAY  
INTERWOVEN VINYL TILES  
ESD  
SPORT  
SEMI-FLEXIBLE TILES  
RUBBER  
WALL CLADDING

Specifically engineered to minimize or eliminate the risk of Electro Static Discharge (ESD) at source. Floor coverings with either static dissipative (SD) or electrostatic conductive (EC) properties are available in sheet, tile and various decorations. Also ideal for hygiene critical locations.

Palettone SD	194
Finesse SD	196
Polyflor SD	198
OHMega EC	200
Polyflor EC	202
Conductive ROF	203



TECHNICAL DATA	STANDARDS	Palettone SD	Finesse SD	Polyflor SD	OHmega EC	Polyflor EC	Conductive ROF†
<b>Product Format</b>							
Gauge	ISO 24346 (EN 428)	2.0mm	2.0mm	2.0mm	2.0mm	2.0mm	2.0mm
Sheet Size	ISO 24341 (EN 426)	2m x 20m	2m x 20m	2m x 20m	2m x 20m	2m x 20m	2m x 20m
Tile Size	ISO 24343 (EN 427)	-	608mm x 608mm	608mm x 608mm	-	608mm x 608mm	-
Total Weight	ISO 23997 (EN 430)	3030g/m <sup>2</sup>	3030g/m <sup>2</sup>	3400g/m <sup>2</sup>	3060g/m <sup>2</sup>	3500g/m <sup>2</sup>	3300g/m <sup>2</sup>

Performance Requirements

General Performance	ISO 10581 (EN 649)	Conforms	Conforms	Conforms	Conforms	Conforms	Conforms
	ASTM F1913	Conforms	Conforms	Conforms	Conforms	Conforms	Conforms
	ASTM F1700	-	Conforms	Conforms	-	Conforms	-
Use Area	ISO 10874	34, 43	34, 43	34, 43	34, 43	34, 43	34, 43
Slip Resistance	DIN 51130 / DIN EN 16165 Ann. B	R9	R9	R9	R9	-	-
	EN 13893	Class DS	Class DS	Class DS	Class DS	Class DS	Class DS
Binder Content	ISO 10581	Type I	Type I	Type II	Type I	Type II	Type II
Abrasion Resistance	EN 660-2	Group P	Group P	Group M	Group P	Group M	Group M
Reaction to Fire	EN 13501-1	Class Bfl-S1	Class Bfl-S1	Class Bfl-S1	Class Bfl-S1	Class Bfl-S1	Class Bfl-S1
	ASTM E648	Class 1	Class 1	Class 1	Class 1	Class 1	Class 1
	ASTM E662	<450	<450	-	-	-	-
	CAN/ULC S102.2	FSV < 300; SDV < 500	FSV < 300; SDV < 500	-	-	-	-
Static Electrical Propensity	EN 1815	≤2.0kV Classified as 'antistatic'	≤2.0kV Classified as 'antistatic'	≤2.0kV Classified as 'antistatic'	≤2.0kV Classified as 'antistatic'	≤2.0kV Classified as 'antistatic'	≤2.0kV Classified as 'antistatic'
Electrical Resistance	EN 1081 R1/R2	1.0 x 10 <sup>6</sup> - 1.0 x 10 <sup>9</sup> ohms	1.0 x 10 <sup>6</sup> - 1.0 x 10 <sup>9</sup> ohms	1.0 x 10 <sup>6</sup> - 1.0 x 10 <sup>9</sup> ohms	1.0 x 10 <sup>4</sup> - 1.0 x 10 <sup>6</sup> ohms **	5.0 x 10 <sup>4</sup> - 1.0 x 10 <sup>6</sup> ohms	<5.0 x 10 <sup>4</sup> ohms
	ESD S 7.1	1.0 x 10 <sup>6</sup> - 1.0 x 10 <sup>9</sup> ohms	1.0 x 10 <sup>6</sup> - 1.0 x 10 <sup>9</sup> ohms	1.0 x 10 <sup>6</sup> - 1.0 x 10 <sup>9</sup> ohms	≤1.0 x 10 <sup>9</sup> ohms	5.0 x 10 <sup>4</sup> - 1.0 x 10 <sup>6</sup> ohms	-
	IEC 61340-4-1	1.0 x 10 <sup>6</sup> - 1.0 x 10 <sup>9</sup> ohms	1.0 x 10 <sup>6</sup> - 1.0 x 10 <sup>9</sup> ohms	1.0 x 10 <sup>6</sup> - 1.0 x 10 <sup>9</sup> ohms	≤1.0 X 10 <sup>9</sup> ohms	5.0 x 10 <sup>4</sup> - 1.0 x 10 <sup>6</sup> ohms	-
	IEC 61340-4-5	-	-	-	<100v*	<100v*	-
	BS 2050	-	-	-	-	-	<5.0 x 10 <sup>4</sup> ohms
	JSP 482	-	-	-	-	-	<5.0 x 10 <sup>4</sup> ohms

All SD products require minimum 40% RH

Sustainability

BRE Green Guide	A+ Generic	A+ Generic	A+ Generic	A+ Generic	A+ Generic	A+ Generic
Indoor Air Comfort Gold	Eurofins certified product	Eurofins certified product	Eurofins certified product	-	Eurofins certified product	-
FloorScore	Certified	Certified	Certified	Certified	-	-
Finnish M1	Certified	Certified	-	Certified	-	-

Maintenance Performance

Resistance to Chemicals	ISO 26987 (EN 423)	Good resistance	Good resistance	Good resistance	Good resistance	Good resistance
-------------------------	--------------------	-----------------	-----------------	-----------------	-----------------	-----------------

All Polyflor commercial sheet vinyl ranges provide a continuous, impervious and hygienic flooring solution which can be confidently cleaned in accordance with recommended maintenance procedures and approved maintenance products. The implementation of an effective cleaning regime is the most important defence against infection.

† Conductive ROF flooring for explosive handling areas, no protection from short circuit on a 240/250 volt mains

\* Result when tested with conductive shoes, tested according to IEC 61340-4-3 and compliant to the requirements of IEC 61340-5-1

\*\* Tested at 100v



# Palettone SD

# Palettone SD

## Technical Specification

### Product Format

Gauge	ISO 24346 (EN 428)	2.0mm
Total Weight	ISO 23997 (EN 430)	3030g/m <sup>2</sup>

### Performance Requirements

General Performance	ISO 10581 (EN 649) ASTM F1913	Conforms Conforms
Use Area	ISO 10874	34, 43
Slip Resistance	DIN 51130 / DIN EN 16165 Ann. B EN 13893	R9 Class DS
Binder Content	ISO 10581	Type I
Abrasion Resistance	EN 660-2	Group P
Reaction to Fire	EN 13501-1 ASTM E648 ASTM E662 CAN/ULC S102.2 AS ISO 9239-1	Class Bfl-S1 Class 1 <450 FSV < 300; SDV < 500 <8.0 kW/m <sup>2</sup>
Static Electrical Propensity	EN 1815	≤2.0kV Classified as 'antistatic'
Electrical Resistance	EN 1081 R1/R2 ESD S 7.1 IEC 61340-4-1	1.0 x 10 <sup>6</sup> - 1.0 x 10 <sup>9</sup> ohms 1.0 x 10 <sup>6</sup> - 1.0 x 10 <sup>9</sup> ohms 1.0 x 10 <sup>6</sup> - 1.0 x 10 <sup>9</sup> ohms

All products require minimum 40% RH

### Sustainability

BRE Green Guide	A+ Generic
Generic EN 15804 EPD	Available
Recyclable	100%
Recycled Content	25%
REACH	Compliant
Indoor Air Comfort Gold	Eurofins certified product
FloorScore	Certified
Finnish M1	Certified

### Maintenance Performance

Resistance to Chemicals	ISO 26987 (EN 423)	Good resistance
-------------------------	--------------------	-----------------

All Polyflor commercial sheet vinyl ranges provide a continuous, impervious and hygienic flooring solution which can be confidently cleaned in accordance with recommended maintenance procedures and approved maintenance products. The implementation of an effective cleaning regime is the most important defence against infection.

### Hygiene

Clean Rooms	ISO 14644-1	Class 3
Bacterial Resistance	ISO 846 Part C	Does not favour growth

## Sheet Size

Format	Size	Shades	Coverage per Roll
Sheet	2m x 20m	6	40m <sup>2</sup>

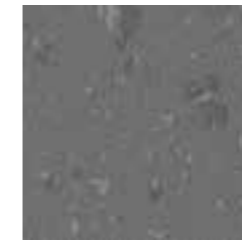

Pencil Lead **8608**  
NCS S 6005-B20G w/r 8608 LRV 18

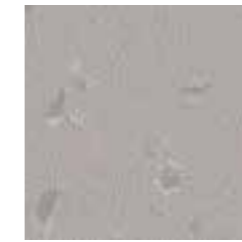

Dove Tail **8607**  
NCS S 3502-R w/r 8607 LRV 38



Weekend Sky **8611**  
NCS S 0907-R90B w/r 8611 LRV 64



Woodland Air **8615**  
NCS S 1005-G20Y w/r 8615 LRV 70



Frosted Glass **8606**  
NCS S 2002-G50Y w/r 8606 LRV 53



Harvest Air **8620**  
NCS S 1005-Y30R w/r 8620 LRV 69



# Finesse SD

# Finesse SD



Moonscape **5860** w/r 5260  
NCS S 2005-Y40R LRV 55



Daybreak **5820** w/r 3130  
NCS S 2500-N LRV 49



Lodestone **5830** w/r 3140  
NCS S 4000-N LRV 33



Cascade **5800** w/r 5200  
NCS S 3010-R80B LRV 38

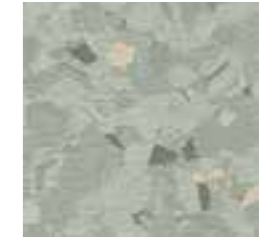

Woodglade **5840** w/r 5240  
NCS S 3005-G20Y LRV 41

## Technical Specification

### Product Format

Gauge	ISO 24346 (EN 428)	2.0mm
Total Weight	ISO 23997 (EN 430)	3030g/m <sup>2</sup>

### Performance Requirements

General Performance	ISO 10581 (EN 649)	Conforms
	ASTM F1913	Conforms
	ASTM F1700	Conforms
Use Area	ISO 10874	34, 43
	DIN 51130 /	R9
Slip Resistance	DIN EN 16165 Ann. B	Class DS
	EN 13893	Class DS
Binder Content	ISO 10581	Type I
Abrasion Resistance	EN 660-2	Group P
	EN 13501-1	Class Bfl-S1
Reaction to Fire	ASTM E648	Class 1
	ASTM E662	<450
	CAN/ULC S102.2	FSV < 300; SDV < 500
	AS ISO 9239-1	<8.0 kW/m <sup>2</sup>
Static Electrical Propensity	EN 1815	≤2.0kV Classified as 'antistatic'
	EN 1081 R1/R2	1.0 x 10 <sup>6</sup> - 1.0 x 10 <sup>9</sup> ohms
Electrical Resistance	ESD S 7.1	1.0 x 10 <sup>6</sup> - 1.0 x 10 <sup>9</sup> ohms
	IEC 61340-4-1	1.0 x 10 <sup>6</sup> - 1.0 x 10 <sup>9</sup> ohms
	All products require minimum 40% RH	

### Sustainability

BRE Green Guide	A+ Generic
Generic EN 15804 EPD	Available
Recyclable	100%
Recycled Content	25%
REACH	Compliant
Indoor Air Comfort Gold	Eurofins certified product
FloorScore	Certified
Finnish M1	Certified

### Maintenance Performance

Resistance to Chemicals	ISO 26987 (EN 423)	Good resistance
-------------------------	--------------------	-----------------

All Polyflor commercial sheet vinyl ranges provide a continuous, impervious and hygienic flooring solution which can be confidently cleaned in accordance with recommended maintenance procedures and approved maintenance products. The implementation of an effective cleaning regime is the most important defence against infection.

### Hygiene

Bacterial Resistance	ISO 846 Part C	Does not favour growth
----------------------	----------------	------------------------

## Sheet & Tile Sizes

Format	Size	Shades	Coverage per Roll
Sheet	2m x 20m	5	40m <sup>2</sup>

Format	Size	Shades	Quantity per Box	Coverage per Box
Tile	608mm x 608mm	5	14	5.17m <sup>2</sup>

w/r - Weld Rod

LRV - Light Reflectance Value

NCS - Natural Colour System



# Polyflor SD

# Polyflor SD

## Technical Specification

### Product Format

Gauge	ISO 24346 (EN 428)	2.0mm
Total Weight	ISO 23997 (EN 430)	3400g/m <sup>2</sup>

### Performance Requirements

General Performance	ISO 10581 (EN 649)	Conforms
	ASTM F1913	Conforms
	ASTM F1700	Conforms
Use Area	ISO 10874	34, 43
Slip Resistance	DIN 51130 /	R9
	DIN EN 16165 Ann. B EN 13893	Class DS
Binder Content	ISO 10581	Type II
Abrasion Resistance	EN 660-2	Group M
Reaction to Fire	EN 13501-1	Class Bfl-S1
	ASTM E648	Class 1
	AS ISO 9239-1	<8.0 kW/m <sup>2</sup>
Static Electrical Propensity	EN 1815	≤2.0kV Classified as 'antistatic'
	EN 1081 R1/R2	1.0 x 10 <sup>6</sup> - 1.0 x 10 <sup>9</sup> ohms
Electrical Resistance	ESD S 7.1	1.0 x 10 <sup>6</sup> - 1.0 x 10 <sup>9</sup> ohms
	IEC 61340-4-1	1.0 x 10 <sup>6</sup> - 1.0 x 10 <sup>9</sup> ohms
	All products require minimum 40% RH	

### Sustainability

BRE Green Guide	A+ Generic
Generic EN 15804 EPD	Available
Recyclable	100%
Recycled Content	25%
REACH	Compliant
Indoor Air Comfort Gold	Eurofins certified product
FloorScore	Certified

### Maintenance Performance

Resistance to Chemicals ISO 26987 (EN 423) Good resistance

All Polyflor commercial sheet vinyl ranges provide a continuous, impervious and hygienic flooring solution which can be confidently cleaned in accordance with recommended maintenance procedures and approved maintenance products. The implementation of an effective cleaning regime is the most important defence against infection.

### Hygiene

Bacterial Resistance	ISO 846 Part C	Does not favour growth
----------------------	----------------	------------------------

## Sheet & Tile Sizes

Format	Size	Shades	Coverage per Roll
Sheet	2m x 20m	6	40m <sup>2</sup>

Format	Size	Shades	Quantity per Box	Coverage per Box
Tile	608mm x 608mm	6	14	5.17m <sup>2</sup>



**Golden Sand 5070** w/r 2500  
NCS S 3020-Y10R LRV 43



**Flaxen 5060** w/r 5330  
NCS S 1010-Y30R LRV 60



**Silver Grey 5110** w/r 2090  
NCS S 2500-N LRV 49



**Ocean Blue 5050** w/r 5350  
NCS S 3005-R80B LRV 41

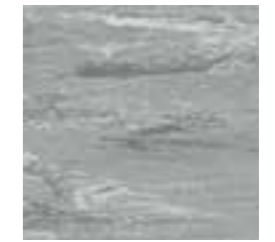

**Steel Grey 5030** w/r 9120  
NCS S 4502-G LRV 32



**Teal 5080** w/r 2610  
NCS S 4010-B70G LRV 30

w/r - Weld Rod

LRV - Light Reflectance Value

NCS - Natural Colour System



# OHMega EC



## OHMega EC

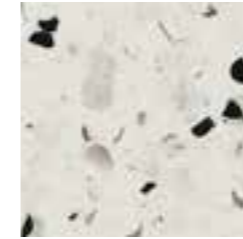

Frosty Glen **6005**  
NCS S 1500-N w/r 9834  
LRV 65



Morning Dew **6006**  
NCS S 2005-R70B w/r 6006  
LRV 53



Thunderstorm **6002**  
NCS S 2500-N w/r 6002  
LRV 46

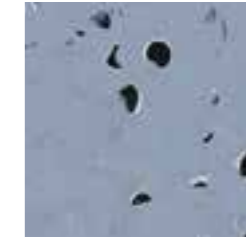

Tempest **6004**  
NCS S 3020-R80B w/r 6004  
LRV 33

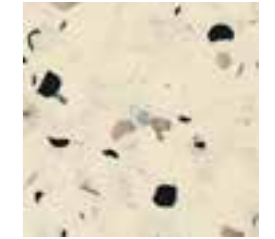

Warm Haze **6003**  
NCS S 1005-Y30R w/r 6003  
LRV 65

## Technical Specification

### Product Format

Gauge	ISO 24346 (EN 428)	2.0mm
Total Weight	ISO 23997 (EN 430)	3060g/m <sup>2</sup>

### Performance Requirements

General Performance	ISO 10581 (EN 649)	Conforms
	ASTM F1913	Conforms
Use Area	ISO 10874	34, 43
	DIN 51130 /	R9
Slip Resistance	DIN EN 16165 Ann. B	
	EN 13893	Class DS
Binder Content	ISO 10581	Type I
Abrasion Resistance	EN 660-2	Group P
Reaction to Fire	EN 13501-1	Class Bfl-S1
	ASTM E648	Class 1
Static Electrical Propensity	EN 1815	≤2.0kV Classified as 'antistatic'
	EN 1081 R1/R2	1.0 x 10 <sup>4</sup> - 1.0 x 10 <sup>6</sup> ohms**
Electrical Resistance	ESD S 7.1	≤1.0 x 10 <sup>9</sup> ohms
	IEC 61340-4-1	≤1.0 x 10 <sup>9</sup> ohms
	IEC 61340-4-5	<100v*

\* Result when tested with conductive shoes, tested according to IEC 61340-4-3 and compliant to the requirements of IEC 61340-5-1

\*\* Tested at 100V

### Sustainability

BRE Green Guide	A+ Generic
Generic EN 15804 EPD	Available
Recyclable	100%
Recycled Content	25%
REACH	Compliant
FloorScore	Certified
Finnish M1	Certified

### Maintenance Performance

Resistance to Chemicals ISO 26987 (EN 423) Good resistance

All Polyflor commercial sheet vinyl ranges provide a continuous, impervious and hygienic flooring solution which can be confidently cleaned in accordance with recommended maintenance procedures and approved maintenance products. The implementation of an effective cleaning regime is the most important defence against infection.

### Hygiene

Bacterial Resistance	ISO 846 Part C	Does not favour growth
----------------------	----------------	------------------------

## Sheet Size

Format	Size	Shades	Coverage per Roll
Sheet	2m x 20m	5	40m <sup>2</sup>

w/r - Weld Rod

LRV - Light Reflectance Value

NCS - Natural Colour System

# Polyflor EC

## Technical Specification

### Product Format

Gauge	ISO 24346 (EN 428)	2.0mm
Total Weight	ISO 23997 (EN 430)	3500g/m <sup>2</sup>

### Performance Requirements

General Performance	ISO 10581 (EN 649)	Conforms
	ASTM F1913	Conforms
	ASTM F1700	Conforms
Use Area	ISO 10874	34, 43
Slip Resistance	EN 13893	Class DS
Binder Content	ISO 10581	Type II
Abrasion Resistance	EN 660-2	Group M
Reaction to Fire	EN 13501-1	Class Bfl-S1
	ASTM E648	Class 1
Static Electrical Propensity	EN 1815	≤2.0kV Classified as 'antistatic'
	EN 1081 R1/R2	5.0 x 10 <sup>4</sup> - 1.0 x 10 <sup>6</sup> ohms
Electrical Resistance	ESD S 7.1	5.0 x 10 <sup>4</sup> - 1.0 x 10 <sup>6</sup> ohms
	IEC 61340-4-1	5.0 x 10 <sup>4</sup> - 1.0 x 10 <sup>6</sup> ohms
	IEC 61340-4-5	<100v*

\* Result when tested with conductive shoes, tested according to IEC61340-4-3 and compliant to the requirements of IEC 61340-5-1

### Sustainability

BRE Green Guide	A+ Generic
Generic EN 15804 EPD	Available
Recyclable	100%
Recycled Content	25%
REACH	Compliant
Indoor Air Comfort Gold	Eurofins certified product

### Maintenance Performance

Resistance to Chemicals	ISO 26987 (EN 423)	Good resistance
-------------------------	--------------------	-----------------

All Polyflor commercial sheet vinyl ranges provide a continuous, impervious and hygienic flooring solution which can be confidently cleaned in accordance with recommended maintenance procedures and approved maintenance products. The implementation of an effective cleaning regime is the most important defence against infection.



## Sheet & Tile Sizes

Format	Size	Shades	Coverage per Roll
Sheet	2m x 20m	1	40m <sup>2</sup>

Format	Size	Shades	Quantity per Box	Coverage per Box
Tile	608mm x 608mm	1	14	5.17m <sup>2</sup>

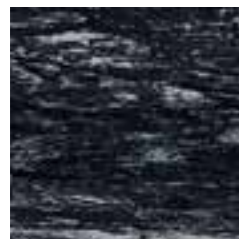

Black/Grey **8990** w/r 8640  
NCS S 7502-B LRV 8

w/r - Weld Rod

LRV - Light Reflectance Value

NCS - Natural Colour System

# Conductive ROF

## Technical Specification

### Product Format

Gauge	ISO 24346 (EN 428)	2.0mm
Total Weight	ISO 23997 (EN 430)	3300g/m <sup>2</sup>

### Performance Requirements

General Performance	ISO 10581 (EN 649)	Conforms
	ASTM F1913	Conforms
Use Area	ISO 10874	34, 43
Slip Resistance	EN 13893	Class DS
Binder Content	ISO 10581	Type II
Abrasion Resistance	EN 660-2	Group M
Reaction to Fire	EN 13501-1	Class Bfl-S1
	ASTM E648	Class 1
Static Electrical Propensity	EN 1815	≤2.0kV Classified as 'antistatic'
	EN 1081 R1/R2	<5.0 x 10 <sup>4</sup> ohms
Electrical Resistance	BS 2050	<5.0 x 10 <sup>4</sup> ohms
	JSP 482	<5.0 x 10 <sup>4</sup> ohms

Polyflor ROF flooring for explosive handling areas, no protection from short circuit on a 240/250 volt mains.

### Sustainability

BRE Green Guide	A+ Generic
Recyclable	100%
Recycled Content	25%
REACH	Compliant

### Maintenance Performance

Resistance to Chemicals	ISO 26987 (EN 423)	Good resistance
-------------------------	--------------------	-----------------

All Polyflor commercial sheet vinyl ranges provide a continuous, impervious and hygienic flooring solution which can be confidently cleaned in accordance with recommended maintenance procedures and approved maintenance products. The implementation of an effective cleaning regime is the most important defence against infection.



## Sheet Size

Format	Size	Shades	Coverage per Roll
Sheet	2m x 20m	1	40m <sup>2</sup>



Black **5980** w/r 8640  
NCS S 8502-R LRV 5

w/r - Weld Rod

LRV - Light Reflectance Value

NCS - Natural Colour System

High performance vinyl sheet sports floor covering available in a choice of solid colours and contemporary wood effects. A multi-use sports floor for general sporting activities in a 6.7mm gauge, the range complies with EN 14904 and meets both Sport England and Sport Scotland requirements.



# Sport 67



## Technical Specification

### Product Format

Gauge	ISO 24346 (EN 428)	6.7mm
Total Weight		3600g/m <sup>2</sup>

### Performance Requirements

General Performance	EN 14904	Conforms
Sliding Coefficient of Friction	EN 13036	80 - 110
Shock Absorption	EN 14808	Pass
Ball Rebound	EN 12235	Pass
Vertical Deformation	EN 14809	Pass
Reaction to Fire	EN 13501-1 CAN/ULC S102.2	Class Cf1-S1 FSV < 300; SDV < 500
Abrasion Resistance	EN 649 ISO 5470-1	Group T <1000mg
Impact Resistance	EN 1517	Pass
Resistance to Indentation	EN 1516	Pass
Specular Gloss	ISO 2813	≤30%
Rolling-Load Resistance	EN 1569	Pass

### Sustainability

Recyclable	100%
Recycled Content	24%
FloorScore	Certified

### Maintenance Performance

Resistance to Chemicals ISO 26987 (EN 423) Good resistance

All Polyflor commercial sheet vinyl ranges provide a continuous, impervious and hygienic flooring solution which can be confidently cleaned in accordance with recommended maintenance procedures and approved maintenance products. The implementation of an effective cleaning regime is the most important defence against infection.

Polyflor Sport 67 is reinforced with polyurethane for improved cleaning and maintenance. Polyflor Sport 67 should not have a polish applied.

## Sheet Size

Format	Size	Shades	Coverage per Roll
Sheet	2m x 18.5m	4	37m <sup>2</sup>

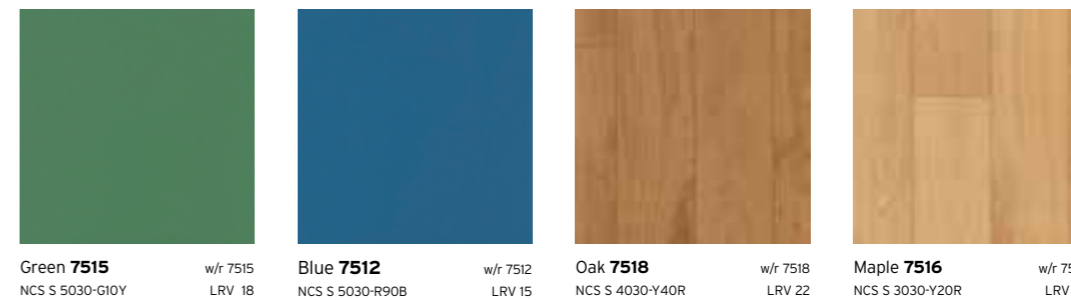

### LINE MARKINGS (width & colours)

Contact Polyflor for recommended line marking installers

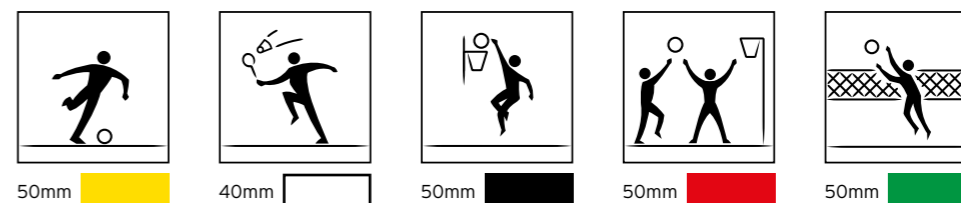

w/r - Weld Rod LRV - Light Reflectance Value NCS - Natural Colour System



# SEMI-FLEXIBLE TILES

A general purpose vinyl floor tile with a duotone marbling or traditional decoration in a range of popular colours. Featuring a polyurethane surface treatment for ease of maintenance and with excellent durability and performance, the collection is an economical solution for contract situations.

Polyflex Plus PU

210



# Polyflex Plus PU

# Polyflex Plus PU

## Technical Specification

### Product Format

Gauge	ISO 24346 (EN 428)	2.0mm
Total Weight	ISO 23997 (EN 430)	3800g/m <sup>2</sup>
Finish		PU

### Performance Requirements

General Performance	ISO 10581 (EN 649)	Conforms
Use Area	ISO 10874 (EN 685)	23, 33, 42
Slip Resistance	EN 13893	Class DS
Reaction to Fire	EN 13501-1 ASTM E648	Class Bfl-S1 Class 1
Static Electrical Propensity	EN 1815	≤2.0kV Classified as 'antistatic'
Residual Indentation	ISO 24343-1 (EN433)	<0.10mm
Dimensional Stability	ISO 23999 (EN 434)	<0.25%
Flexibility	ISO 24344 (Method A) (EN 435)	40mm mandrel

### Sustainability

BRE Green Guide		A+ Generic
Generic EN 15804 EPD		Available
Recyclable		100%
Recycled Content		25%
REACH		Compliant
Indoor Air Comfort Gold		Eurofins certified product
AqBB/ABG		Pass

### Maintenance Performance

Resistance to Chemicals	ISO 26987 (EN 423)	Good resistance
Alco Hand Gels		Compatible for use with most commonly used alco-based hand gels
Steam Cleaning		Suitable for steam cleaning on a periodic basis
Regular light maintenance is more cost-effective than periodic heavy maintenance and more beneficial to the floor covering.		

## Tile Size

Format	Size	Shades	Quantity per Box	Coverage per Box
Tile	300mm x 300mm	16	50	4.5m <sup>2</sup>

### DUOTONE MARBLING



Arran Beige **7420**  
NCS S 1505-Y30R LRV 58



Brecon Beige **7040**  
NCS S 4010-Y10R LRV 32



Durham Fawn **7400**  
NCS S 2010-Y40R LRV 47

### TRADITIONAL MARBLING



Dark Brown **6300**  
NCS S 8005-Y80R LRV 8



Black Tulip **6040**  
NCS S 8502-R LRV 5



Cambrian Bronze **7100**  
NCS S 5010-Y30R LRV 26



Pennine Fawn **7030**  
NCS S 3005-Y50R LRV 38



Jersey Tan **7410**  
NCS S 3020-Y40R LRV 34



Wensley Beige **7390**  
NCS S 2010-Y80R LRV 48



Avon Sand **7080**  
NCS S 3020-Y10R LRV 37



Dover Grey **7330**  
NCS S 2002-G50Y LRV 58



Border Grey **7110**  
NCS S 2502-Y LRV 50



Mourne Grey **7310**  
NCS S 3502-B LRV 35



Firth Grey **7060**  
NCS S 5000-N LRV 26



Cotswold Green **7010**  
NCS S 4010-G30Y LRV 30



Lakeland Blue **7350**  
NCS S 3040-R90B LRV 26

LRV - Light Reflectance Value NCS - Natural Colour System

HOMOGENEOUS  
HETEROGENEOUS  
SAFETY  
LUXURY VINYL TILES  
LOOSE LAY  
INTERWOVEN VINYL TILES  
ESD  
SPORT  
SEMI-FLEXIBLE TILES  
RUBBER  
WALL CLADDING

Hard-wearing synthetic rubber floor tile with a low-profile studded surface, available in a choice of contemporary colours. Renowned for durability and comfort underfoot and making a beneficial contribution to impact sound reduction, it is ideal where long life under heavy traffic is required.



# SaarFloor Noppe Stud Tile



# SaarFloor Noppe Stud Tile

## Technical Specification

### Product Format

Gauge	ISO 24346 (EN 428)	3.0mm
Total Weight	ISO 23997 (EN 430)	4200g/m <sup>2</sup>

### Performance Requirements

General Performance	EN 12199	Conforms
Use Area	ISO 10874 (EN 685)	23, 32, 41
Slip Resistance	EN 13893 AS 4586	Class DS R9
Reaction to Fire	EN 13501-1	Class Bfl-S1
Static Electrical Propensity	EN 1815	≤2.0kV Classified as 'antistatic'
Residual Indentation	ISO 24343-1 (EN 433)	<0.25mm
Castor Chair (continuous use)	ISO 4918 (EN 425)	Suitable
Dimensional Stability	ISO 23999 (EN 434)	≤0.30%
Underfloor Heating		Suitable, max 27°C
Cigarette Resistance	EN 1399	Method A Rating >4 Method B Rating >3

### Sustainability

BRE Green Guide	A+ Generic
Recyclable	100%
REACH	Compliant
Indoor Air Comfort Gold	Eurofins certified product
AqBB/ABG	Pass

### Acoustic Performance

Impact Sound Reduction	ISO 10140-3	8dB
------------------------	-------------	-----

### Maintenance Performance

Resistance to Chemicals	ISO 26987 (EN 423)	Good resistance
-------------------------	--------------------	-----------------

Regular light maintenance is more cost-effective than periodic heavy maintenance and more beneficial to the floor covering.

## Tile Size

Format	Size	Shades	Quantity per Box	Coverage per Box
Tile	500mm x 500mm	12	20	5m <sup>2</sup>

## GROUP 1



**Black Coal 101**  
NCS S 8502-R LRV 5



**Anthracite 102**  
NCS S 8000-N LRV 10



**Steel 014**  
NCS S 5502-G LRV 21



**Deep Blue 191**  
NCS S 7020-B LRV 7



**Limestone Green 013**  
NCS S 5010-B70G LRV 22



**Green Baize 015**  
NCS S 6030-G10Y LRV 8

## GROUP 2



**Mercury 129**  
NCS S 3005-B80G LRV 39



**Warm Red 012**  
NCS S 2070-Y90R LRV 12



**Orange 010**  
NCS S 2070-Y50R LRV 22



**Cobalt 019**  
NCS S 7020-R80B LRV 7



**Cool Blue 707**  
NCS S 5020-B LRV 18



**Sandstone 140**  
NCS S 3020-Y20R LRV 34

LRV - Light Reflectance Value NCS - Natural Colour System

HOMOGENEOUS  
HETEROGENEOUS  
SAFETY  
LUXURY VINYL TILES  
LOOSE LAY  
INTERWOVEN VINYL TILES  
ESD  
SPORT  
SEMI-FLEXIBLE TILES  
RUBBER  
WALL CLADDING

# WALL CLADDING

A flexible and durable vinyl wall and ceiling cladding that can be welded to create an impervious, seamless finish. In combination with the protection of a polyurethane surface treatment, the cladding is ideal for those areas where hygiene is of critical importance, including clean rooms.

Polyclad Plus PU 218

Polyclad Pro PU 220



# Polyclad Plus PU



## Polyclad Plus PU



Summer Sky **2830** w/r 4430  
NCS S 1510-B80G LRV 61



Spring Fern **2810** w/r 4420  
NCS S 1010-G30Y LRV 62



Frosted Cream **2800** w/r 3880  
NCS S 0907-Y10R LRV 66



Nimbus Grey **2710** w/r 0630  
NCS S 1505-Y60R LRV 70



Polar Ice **2840** w/r 9520  
NCS S 0603-Y40R LRV 73



Dove White **2700** w/r 2700  
NCS S 0603-Y40R LRV 72

## Technical Specification

### Product Format

Gauge	ISO 24346 (EN 428)	2.0mm
Total Weight	ISO 23997 (EN 430)	3530g/m <sup>2</sup>
Finish		PU

### Performance Requirements

Reaction to Fire	EN 13501-1 AS/NZS 3837 ISO 5660	Class B-s3-d0 Group 1 NZBC Verification Method C/ VM2 Ann. A: Class 1 smoke greater than 250m <sup>2</sup> /kg NCC Specifications C1.10 and A 2.4: Class 1 smoke greater than 250m <sup>2</sup> /kg
	ASTM E648 CAN/ULC S102.2	Class 1 FSV < 300, SDV <500
Static Electrical Propensity	EN 1815	≤2.0kV Classified as 'antistatic'
Flexibility	ISO 24344 part A (EN 435)	Pass
Dimensional Stability	ISO 24343-1 (EN 434)	<0.4%
Light Fastness	ISO 105-B02 (Method 3)	≥6

### Sustainability

GreenTag	LCA Rate Gold Plus	GreenRate level A
Recyclable		100%
Recycled Content		25%
REACH		Compliant
Indoor Air Comfort Gold		Pass
AqBB/ABG		Pass

### Maintenance Performance

Resistance to Chemicals	ISO 26987 (EN 423)	Good resistance
-------------------------	--------------------	-----------------

All Polyflor commercial sheet vinyl ranges provide a continuous, impervious and hygienic solution which can be confidently cleaned in accordance with recommended maintenance procedures and approved maintenance products. The implementation of an effective cleaning regime is the most important defence against infection.

### Hygiene

Bacterial Resistance	ISO 846 Part C	Does not favour growth
Clean Rooms	ASTM F51	Class A - 'non-shedding'
	ISO 14644-1	Class 4

## Sheet Size

Format	Size	Shades	Coverage per Roll
Sheet	2m x 20m	6	40m <sup>2</sup>

All Polyclad Plus shades feature a subtle marblisation

w/r - Weld Rod

LRV - Light Reflectance Value

NCS - Natural Colour System



**Polyclad Pro PU**

**Polyclad Pro PU**



**White Chalk 4093** w/r 4093 LRV 80  
**Frosted Grey 4094** w/r 4094 LRV 65  
**Biscuit Beige 4092** w/r 4092 LRV 62  
**Grey Steel 4095** w/r 4095 LRV 56  
**Blue Shingle 4097** w/r 4097 LRV 71

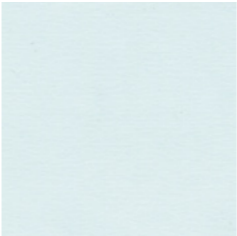

**Dusted Blue 4096** w/r 4096 LRV 72

**Technical Specification**

Product Format		
Gauge	ISO 24346 (EN 428)	1.25mm
Total Weight	ISO 23997 (EN 430)	1900g/m <sup>2</sup>
Finish	PU	
Performance Requirements		
Reaction to Fire	EN 13501-1	Class B-s2-d0
	AS/NZS 3837	Group 1
	ISO 5660	NZBC Verification Method C/ VM2 Ann. A: Class 1-S smoke less than 250m <sup>2</sup> /kg NCC Specifications C1.10 and A 2.4: Class 1 smoke less than 250m <sup>2</sup> /kg
Flexibility	ASTM E84	Class A
	CAN/ULC S102.2	FSV < 25, SDV < 50
Light Fastness	ISO 24344 part A (EN 435)	Pass
	ISO 105-B02 (Method 3)	≥6

Sustainability		
Recyclable	100%	
Recycled Content	25%	
REACH	Compliant	
Indoor Air Comfort Gold	Pass	
AqBB/ABG	Pass	

**Maintenance Performance**

Resistance to Chemicals	ISO 26987 (EN 423)	Good resistance
-------------------------	--------------------	-----------------

All Polyflor commercial sheet vinyl ranges provide a continuous, impervious and hygienic solution which can be confidently cleaned in accordance with recommended maintenance procedures and approved maintenance products. The implementation of an effective cleaning regime is the most important defence against infection.

Hygiene		
Bacterial Resistance	ISO 846 Part C	Does not favour growth
Clean Rooms	ASTM F51/68	Class A - 'non-shedding'
	ISO 14644-1	Class 4

**Sheet Size**

Format	Size	Shades	Coverage per Roll
Sheet	1.83m x 30m	6	54.9m <sup>2</sup>

w/r - Weld Rod LRV - Light Reflectance Value NCS - Natural Colour System

HOMOGENEOUS  
 HETEROGENEOUS  
 SAFETY  
 LUXURY VINYL TILES  
 LOOSE LAY  
 INTERWOVEN VINYL TILES  
 ESD  
 SPORT  
 SEMI-FLEXIBLE TILES  
 RUBBER  
 WALL CLADDING

# Ejecta Accessories



LRV - Light Reflectance Value NCS - Natural Colour System

## Set-in Cove

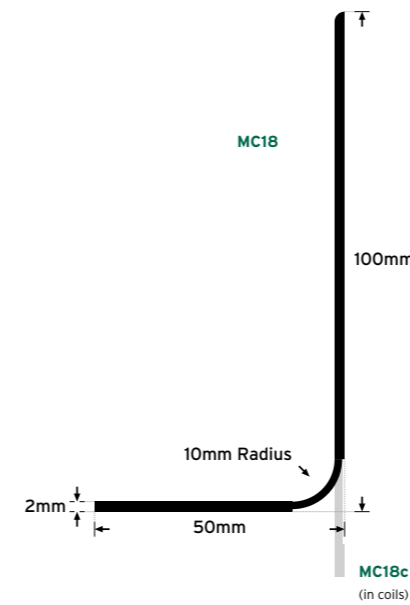

	MC18	MC18c
Profile Size	50 x 100mm	50 x 100mm
Unit Length	2mts	20mts coil
Pack Size	20 x 2mts	20mts coil*
Colours	15 ex-stock	15 ex-stock

## Sit-on Cove

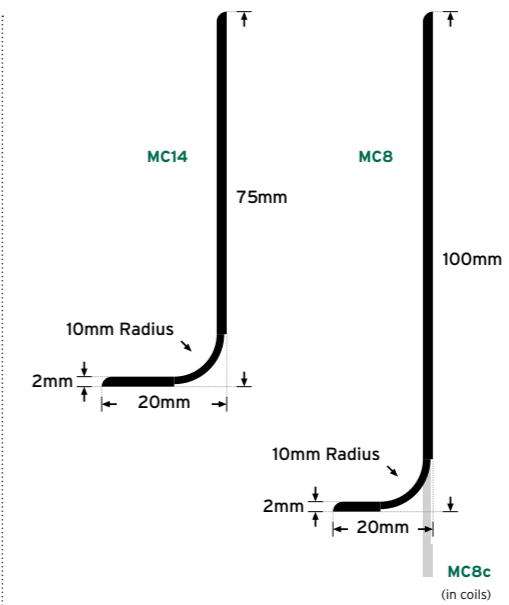

	MC14	MC8	MC8c
Profile Size	20 x 75mm	20 x 100mm	20 x 100mm
Unit Length	2mts	2mts	20mts coil
Pack Size	20 x 2mts	20 x 2mts	20mts coil*
Colours	15 ex-stock	15 ex-stock	15 ex-stock

## Corner Cap

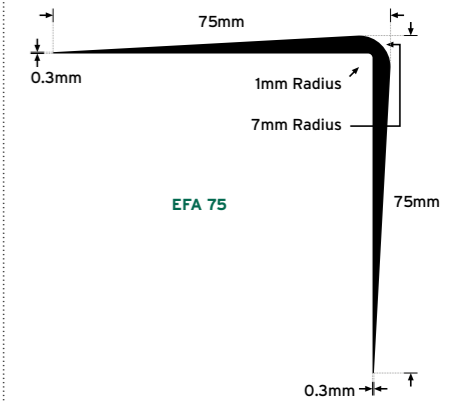

	EFA 75
Profile Size	75 x 75mm
Unit Length	2mts
Pack Size	10 x 2mts
Colours	Black

## Cove Former

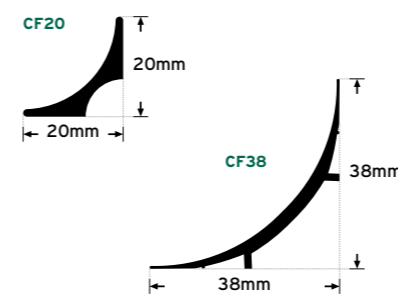

	CF20	CF38
Profile Size	20 x 20mm	38 x 38mm
Unit Length	2mts	2mts
Pack Size	30 x 2mts	15 x 2mts
Colours	Black	Black

## Capping Strip

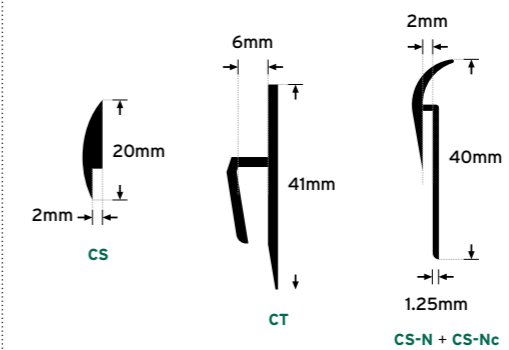

	CS	CT	CS-N	CS-Nc
Profile Size	20mm	41mm	40mm	40mm
Unit Length	20mts coil	2mts	2mts	20mts coil
Pack Size	20mts coil*	50 x 2mts	40 x 2mts	20mts coil*
Colours	Black	White	15 ex-stock	15 ex-stock

## Weld Rod

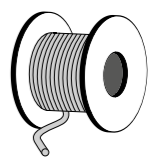

	Weld Rod
Profile Size	4mm
Unit Length	100mts coil
Pack Size	100mts coil*
Colours	As per sheet flooring

\*Supplied in standard packs only Special colours subject to a minimum order of 500 linear mtrs (excludes CS, CT, EFA 75, CF)

### Sustainability

Recyclable	100%
Recycled Content	25%

HOMOGENEOUS  
HETEROGENEOUS  
SAFETY  
LUXURY VINYL TILES  
LOOSE LAY  
INTERWOVEN VINYL TILES  
ESD  
SPORT  
SEMI-FLEXIBLE TILES  
RUBBER  
WALL CLADDING



## Our history

Founded in 1915, James Halstead plc, the parent company of Polyflor Ltd, was originally a textile company based in Manchester, UK, until the 1950's when it pioneered the development of homogeneous vinyl floorings.



## Responsible sourcing

Polyflor is proud to be the first flooring manufacturer to be awarded BES 6001 certification for the Responsible Sourcing of Construction Product, achieving an Excellent rating. This is a recognised standard certified by BRE Global which proves that a manufacturer is using materials that have been responsibly sourced and acts responsibly.



## Help is here

Polyflor has dedicated and experienced personnel within its sales, marketing, technical and design departments, to provide comprehensive support to our customers. We are ready to assist with queries on topics such as product selection, specification, installation, performance and ongoing maintenance.



## Product innovation

In collaboration with industry partners, Polyflor is working on developments in new products and technologies. Recent launches include a non-directional homogeneous sheet collection that keeps waste to a minimum and loose lay adhesive-free safety sheet and high design tile and plank flooring for quick turnaround projects.

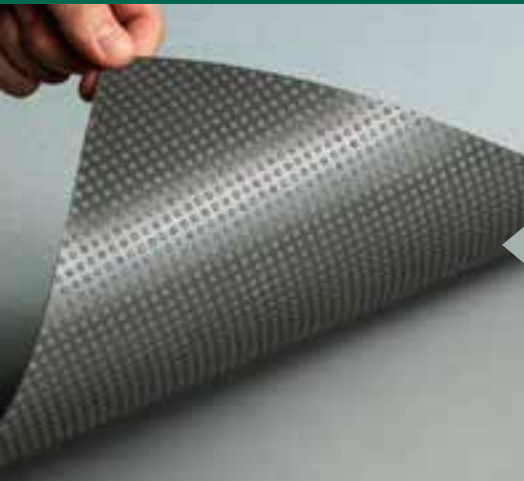

## Design service

Our designers can provide visuals and advise colours and product choices when you're looking to create a memorable floor design. We offer the precision and the flexibility of waterjet cutting to produce any design you require.

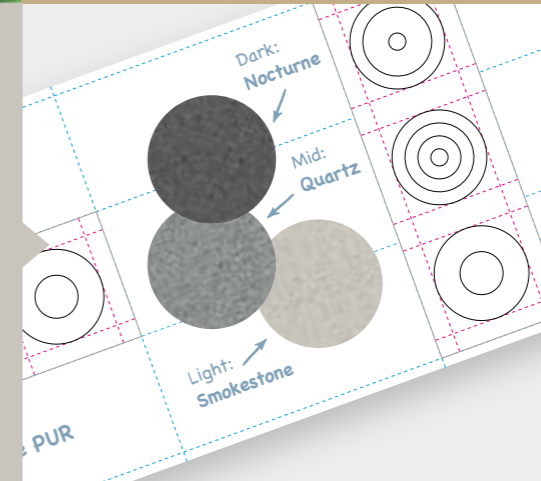

## BIM objects

A selection of Polyflor's market leading product ranges are now available as Building Information Modelling (BIM) objects. These objects can be downloaded free of charge from the NBS National BIM Library or [www.polyflor.com/bim](http://www.polyflor.com/bim) and [www.bimobject.com](http://www.bimobject.com)

## Commitment to our supply chain

With ISO 9001 Quality Management and ISO 14001 accreditation, the availability of consistent, good quality products is ensured. We test our products to a wide range of international standards, including slip resistance and VOC emissions, to back-up their performance.



## Flooring when you need it

Thanks to Polyflor's extensive warehousing facilities and commitment to holding large quantities of stock, we can react quickly to orders and offer faster lead times for our customers. Polyflor products are readily available worldwide through our wide network of supporting agents and wholesale partners.



## Training at Polyflor

To encourage best practice throughout the flooring sector, Polyflor offers both floor laying and floor cleaning courses in a purpose-built facility. For more info contact [trainingacademy@polyflor.com](mailto:trainingacademy@polyflor.com)



## Recycling vinyl

Polyflor is a co-founding and funding member of Recofloor, the UK flooring industry's leading vinyl take back scheme for waste vinyl off-cuts and smooth uplifted flooring. For more information about the Recofloor recycling scheme visit [www.recofloor.org](http://www.recofloor.org)



## Low maintenance

Polyflor's PUR polyurethane reinforcement is cross linked and UV cured for enhanced protection, optimum appearance retention and superior cleaning benefits such as an easier more environmentally friendly maintenance regime. For further in-depth and tailored information on floor maintenance, visit [www.polyflor.com](http://www.polyflor.com)

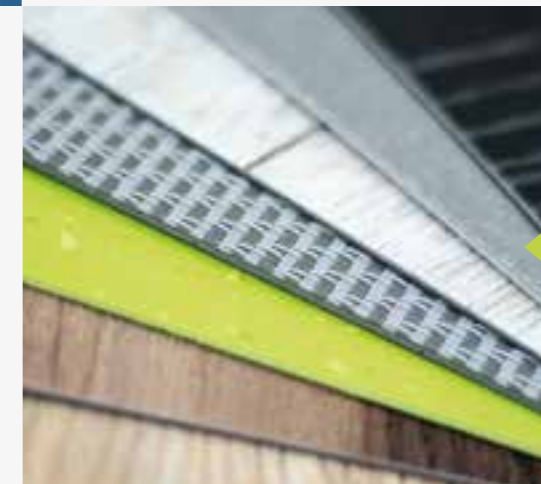

## Free samples

To request free individual product samples of any of Polyflor's flooring collections, visit [www.polyflor.com](http://www.polyflor.com) and follow the link to Samples. Alternatively, you can call the dedicated Polyflor Sample Hotline on +44 (0)161 767 2551





POLYFLOR™ UK

Polyflor Ltd. PO Box 3, Radcliffe New Road,  
Whitefield, Manchester, M45 7NR

Tel: +44 (0) 161 767 1111  
E-mail: [info@polyflor.com](mailto:info@polyflor.com)

[www.polyflor.com](http://www.polyflor.com)

LIT369 9/22

*James Halshead™*  
FLOORING